

SO BEFORE WE END AND THEN BEGIN  
WE'LL DRINK A TOAST TO HOW IT'S BEEN  
AND SO IT'S TIME TO CHANGE OUR WAYS  
BUT I'VE LOVED THESE DAYS

© 1976-1977 Blackwood Music Inc.



— Kendrick Photo

# KERNEL '83



# IN MEMORY

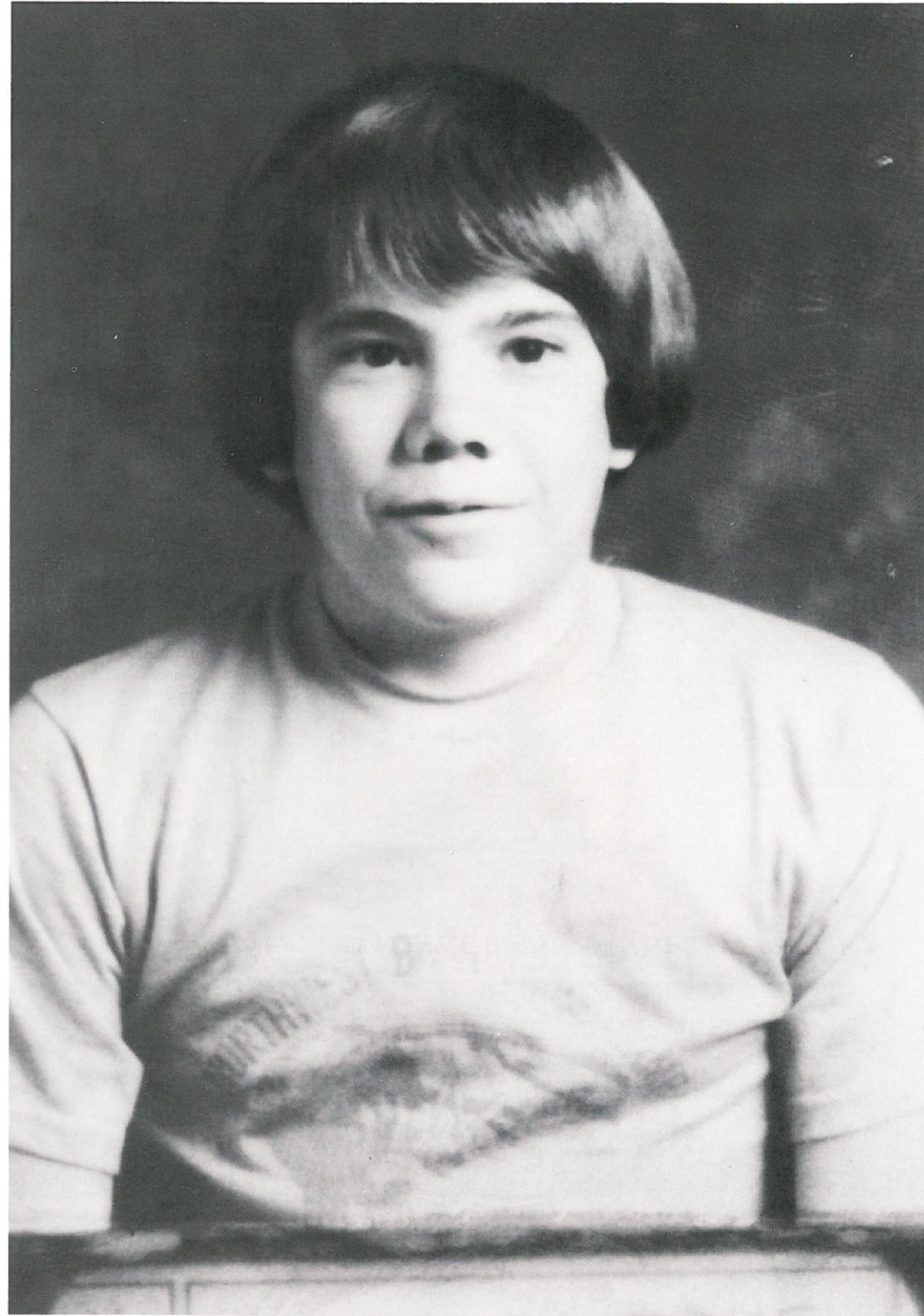

Steve Schilling was tragically taken away from us on December 5, 1982. We will never forget his fun-loving smile and the zest he had for life. His memory is an inspiration for all who knew him. The publications class and the students of RHS dedicate this Kernel to Steve, our beloved classmate, who brightened our lives for so long.

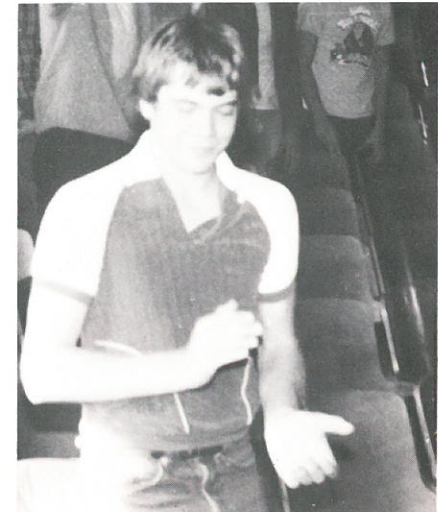
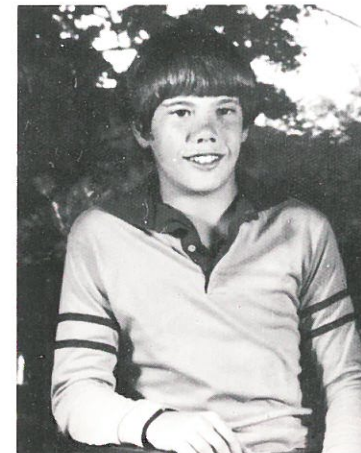
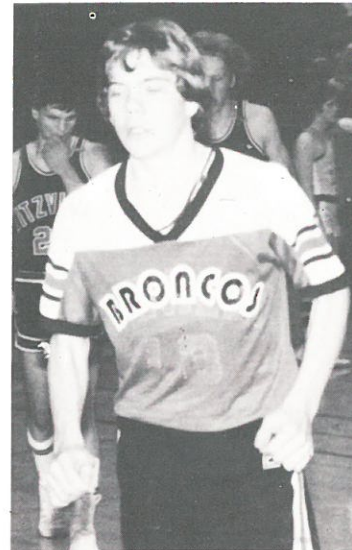
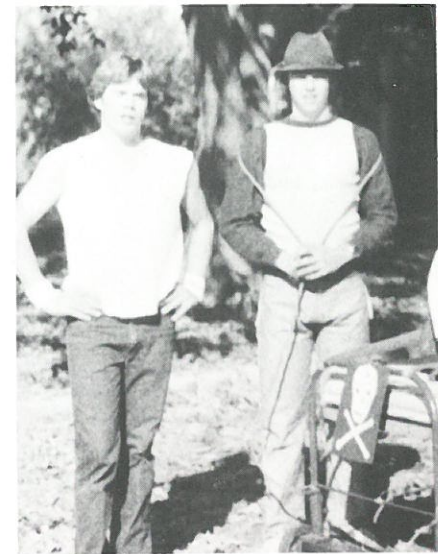
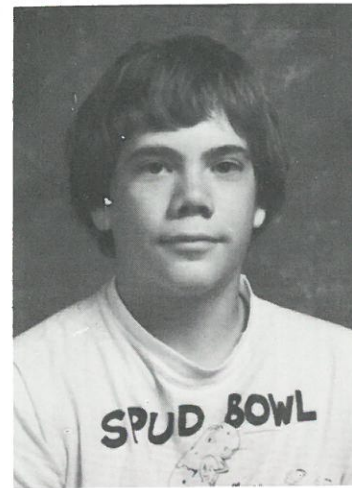



# STUDENT COUNCIL



1982-83 Student Council: Back: Wendy Undeberg, Frosh Pres; Kristen Heider, Jr. V.P.; Amy Galbreth, soph Pres; David Harder, soph V.P.; Bernie Vargas, Snr. Pres; Joe Di Georgeo, Jr. Pres; Front: Janell Weise, ASB assn't Treas; Colby Schell, ASB Pres; Christine Powers, ASB sec; Nancy Burghard, Snr. V.P. Not pictured: Angela Dirks, ASB V.P.



The officers making a prison break.



Christine & Angela spot the escape plane.



1982-83 ASB Officers: Christine Powers, sec; Angela Dirks, V.P.; Janell Weise, Assnt. Treas.; Diane Minion, Treas; Colby Schell, President.



# FACULTY

**Mr. Dennis Hauff**  
Superintendent

**Mr. J. D. Goodrum**  
High School Principal

**Mrs. Ronna Miller**  
District Secretary

**Mrs. Nancy Weber**  
High School Secretary

**Mr. Bob Babbitt**  
Woodshop

**Mrs. Vel Babbitt**  
Librarian

**Mr. Keith Collins**  
Boys' Basketball  
Track

**Mr. Mike Dunn**  
History  
Psychology  
Current Global Issues  
Physical Ed.  
Boys' Basketball  
Football

**Mrs. Sharon Hankins**  
Student Counselor  
Physical Ed.  
Volleyball

**Mr. Mike Kirby**  
Science  
Girls' Basketball  
Baseball

**Mr. Dennis Koch**  
Band  
Choir

**Mr. Melvin Hurst**  
Contemp. World Problems  
Consumer  
Publications  
Art

**Mr. Mike Lynch**  
Math  
Physical Ed.  
Football  
Wrestling

**Ms. Susan Nishi**  
Home Economics  
Academic Skills  
FHA Advisor

**Mr. Mike Schrag**  
Agriculture  
Mech. Drawing  
FFA Advisor

**Ms. Kris Schwisow**  
English  
Volleyball

**Mrs. Shirley Shoop**  
Computer  
Typing  
Accounting

**Ms. Debbie Weber**  
Girls' Basketball  
Track



# FALL

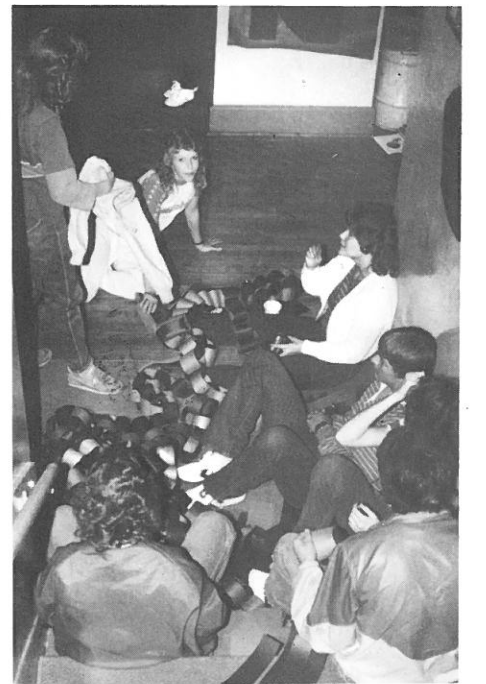
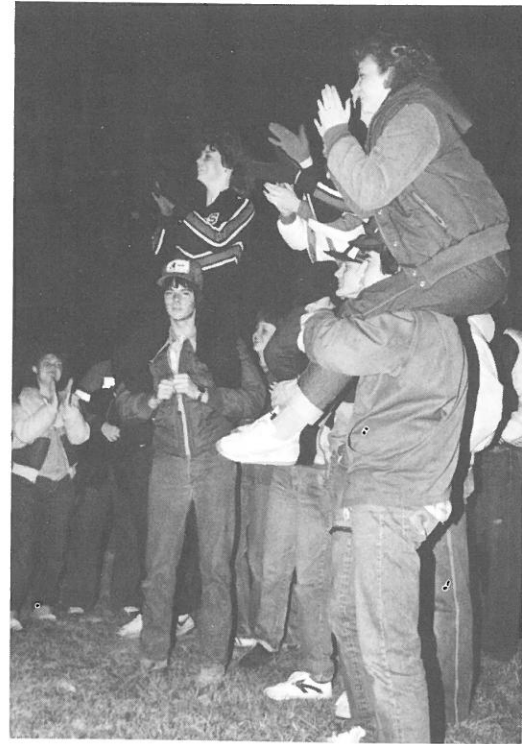

82

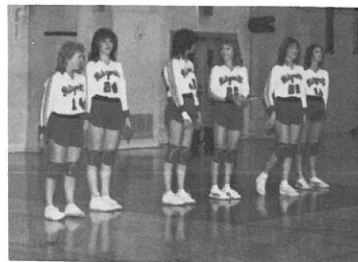
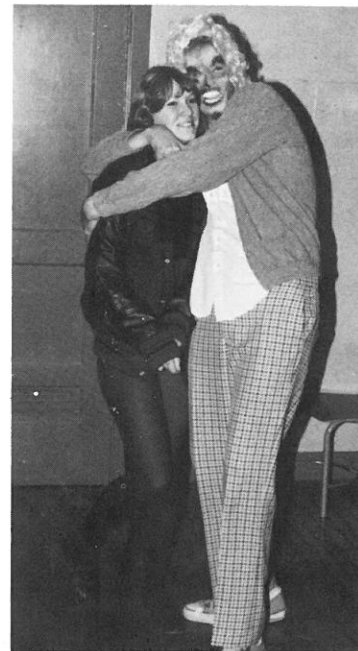
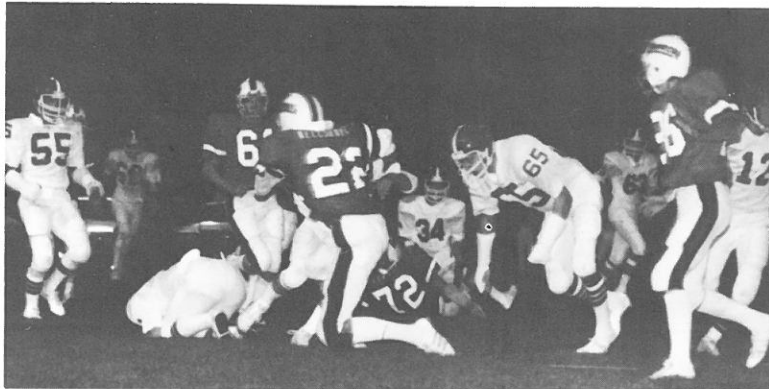



# VOLLEYBALL 83



The Ritzville Bronco varsity



The Varsity bench looks on . . .



Babbitt & Williams block



Whose is it?



Coach Hankins gives the Bronco gals some advice.

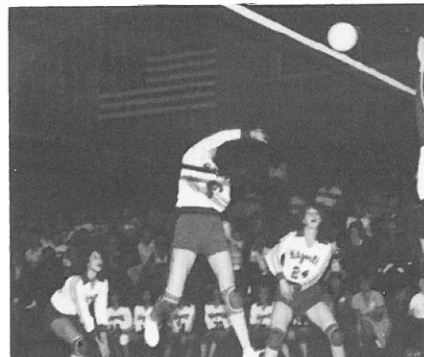

Michele W. with a hit.

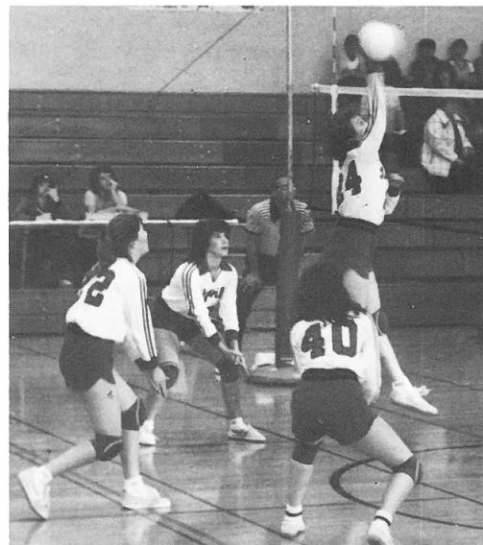

Defensive cover backs up Jana's smash.

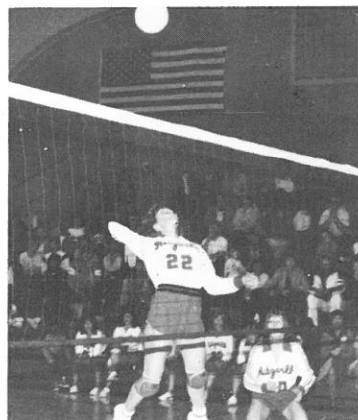

Diane goes for a kill.

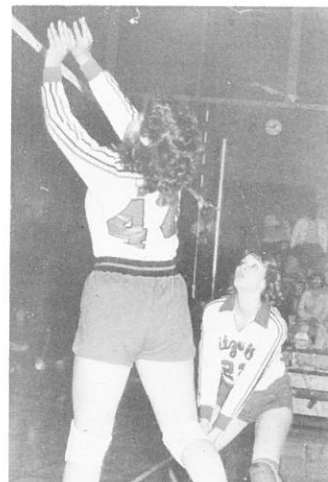

Amy tips and Diane is in for coverage.



Award winners — H. Undeburg, captain; D. Lang, captain; K. Heider, outstanding, J. Weise, most improved; A. Galbreath, most inspirational



Kristy hits with determination.



Michele soars for a spike.



Coach Hankins explaining something (?) to Heidi.



The Mighty 82-83 Junior Varsity



The good ole' seal walk.

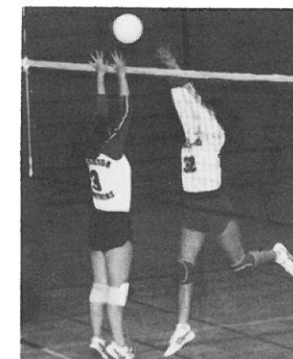

Dianne with a block.



Ready, Set . . .



Bronco 'togetherness!'



"It's been a long tournament!!!"



# FOOTBALL 82



L-R row 1: Kelly K., John D., Kieth H., John H., David H., Brent M., Kirk S., Russ T., Ben S., Matt L., John H. Row 2: Bo G., Neal C., Jeff S., Bernie V., Mike T., Mike V., Cam H., Todd O., Henry H., Colby S. Row 3: Kenny S., Eric O., Keith H., Doug K., Doug W., John P., Jeff M., Cory S., Geno V., Chad C., Kenny C., Jeff G., Coach Lynch.

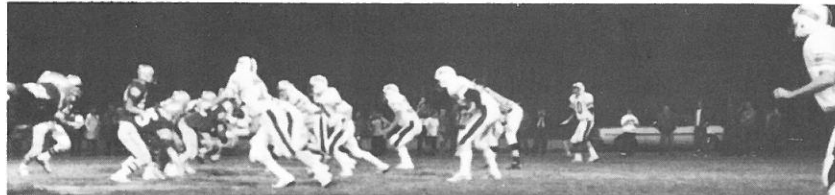

Defense prepares for Bridgeports attack.



Coach Lynch and Bo converse on the next play.

## STATS

Ritz.	vs	Warden	8-23
Ritz.	vs	St. John	13-13
Ritz.	vs	Bridge.	28-0
Ritz.	vs	Davenp.	27-34
Ritz.	vs	Reardan	28-20
Ritz.	vs	Liberty	13-0
Ritz.	vs	Wilbur	30-6
Ritz.	vs	Freeman	19-8
Ritz.	vs	Toutle Lk.	28-0
Ritz.	vs	Liberty	0-19



L: Coach Dunn thinks about his next defensive move.  
R: Senior Players pose. Bo G., Neal C., Bernie V., Colby S., Cam H., Tom F., Mike V., and Henry H.

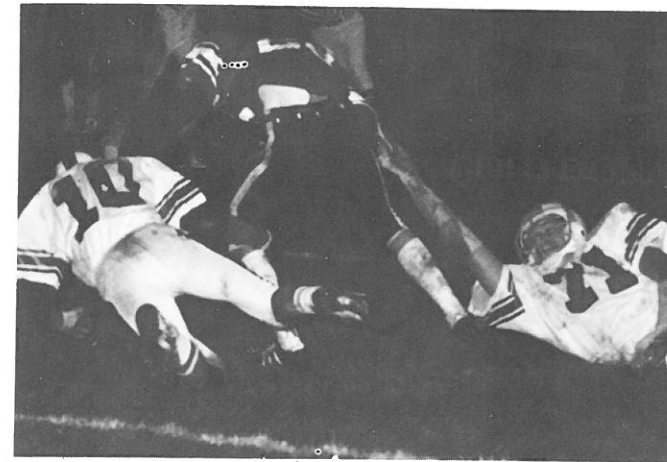

Vargas and Volz team up to make this tackle against Liberty.

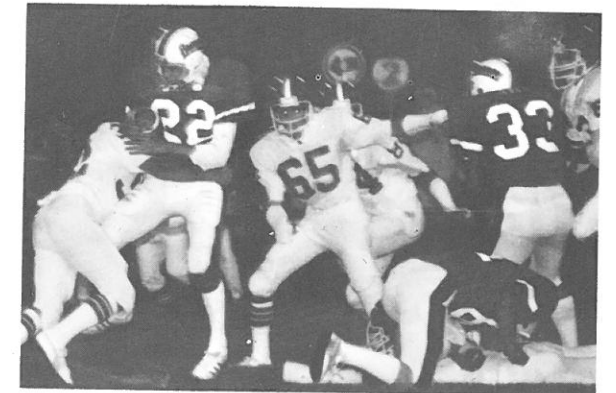

Wellsandt strides for the extra yards.



J.V. defense ready for action here.

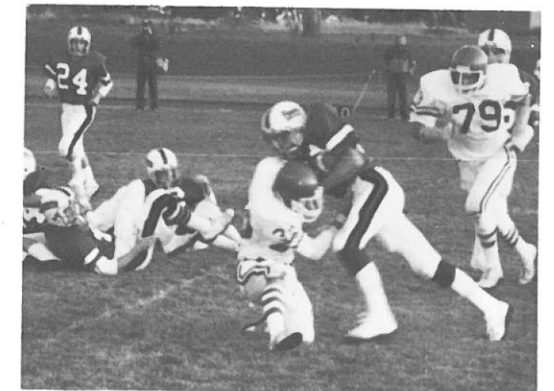

Cooper runs over man to pick up first down.



The sweet taste of victory after defeating the Reardan Indians.

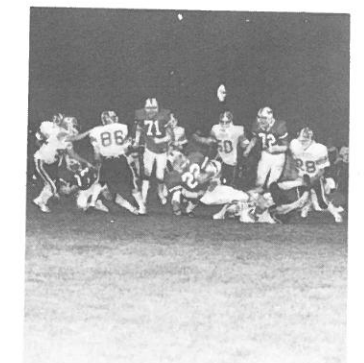

Wellsandt lunges for yardage.

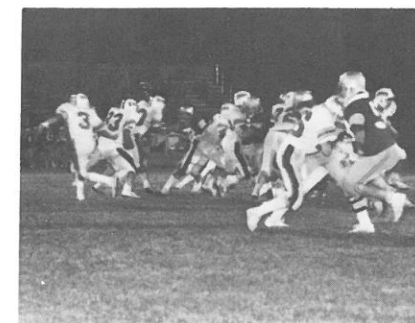

Koch follows the lines blocking.

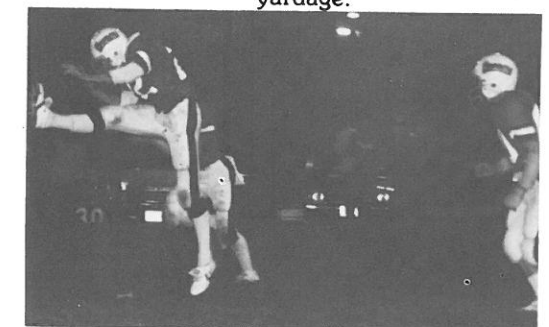

Wellsandt showing pure form in this kick-off.



# HOMECOMING 82

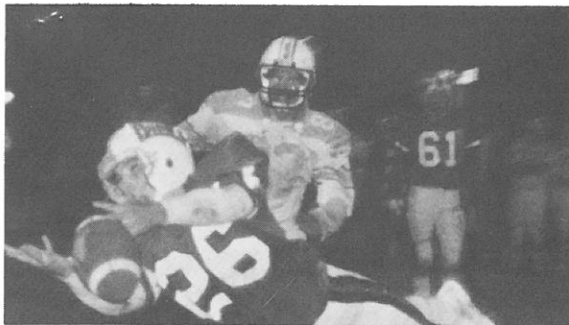

Colby S. leaps for a completion.

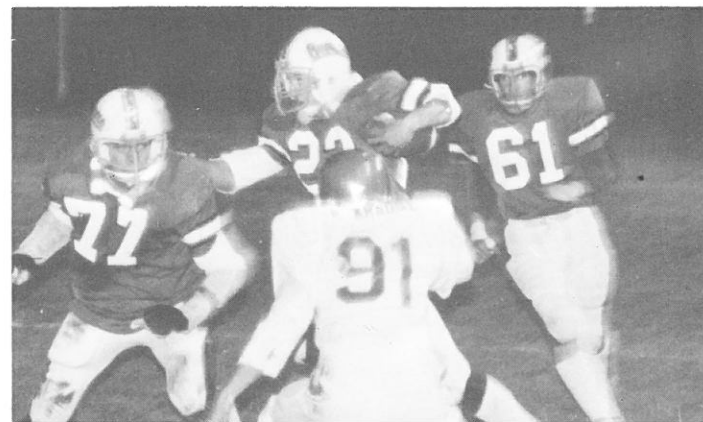

Harder and Templin lead Doug to a first down.

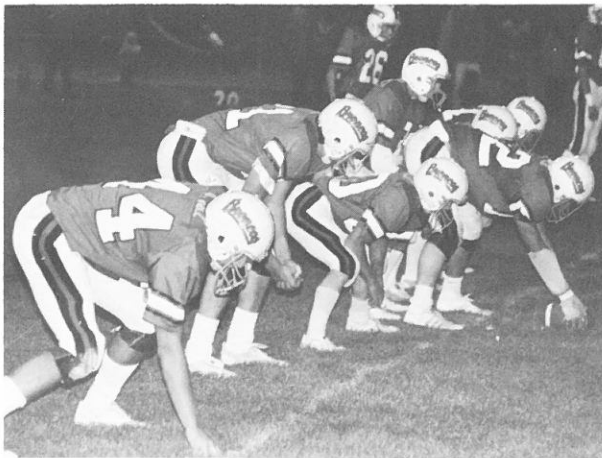

Offense sets themselves for the play.

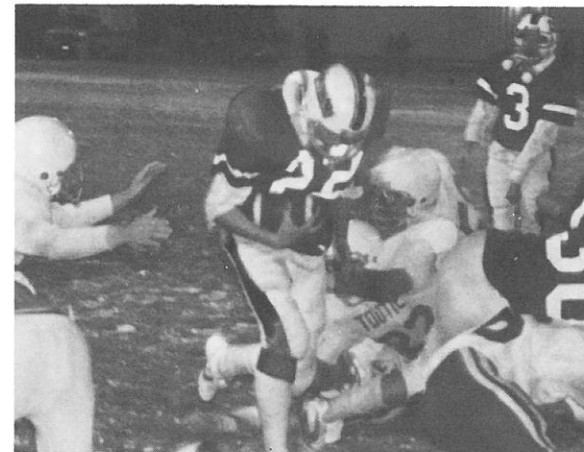

Line breaks a hole for Wellsandt.

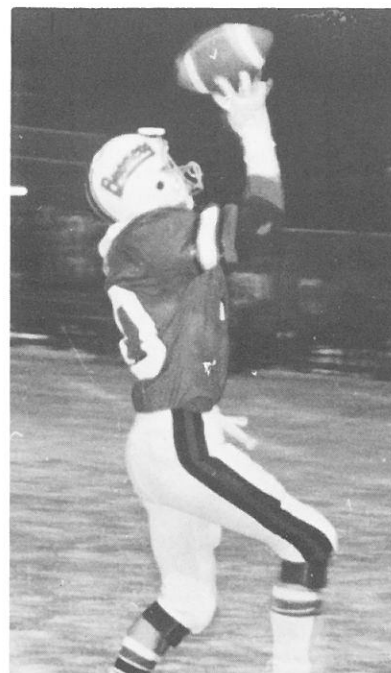

Schell shows Wilbur his tackling skills.



L: Vargas goes up for an interception.  
R: Leisle shows his skills by snatching this pass.



Homecoming Royalty L to R: Cam H. and Dianne L., Queen, Bernie V. and Lisa M., Tom F. and Briquette V., and Colby S. and Shelly T.



The SENIORS attempting the class chant.

The Senior Radicals on a sit-down strike



Upper classmen hard at work.



Dewey and his angels, Heidi U., Anne T., and Yvette A.

The RHS band roots on the Broncos.







Bed race winners from L to R: Steve "Minnow" Schilling, Vern V., Miss Nishi, Angela D., Diane M., Mark E. and Heidi U.



Bernie gets the "Jug" from Mr. Hurst.



Cam H. and Tom F. throw in the Lancer.



RHS students boogie to Asylum.



Whip it!!!



Senior artists at work.

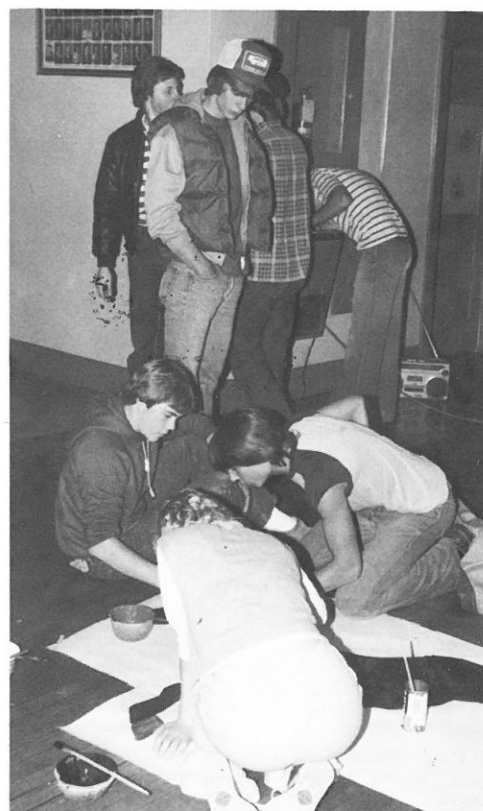

# W I N T E R T I M E

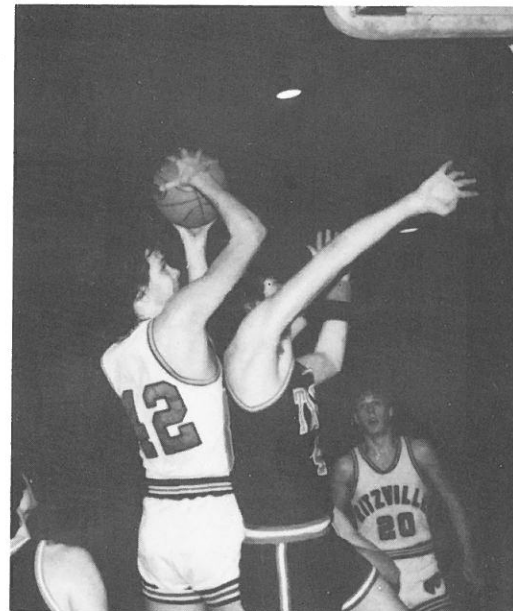

"ANIMAL" in action

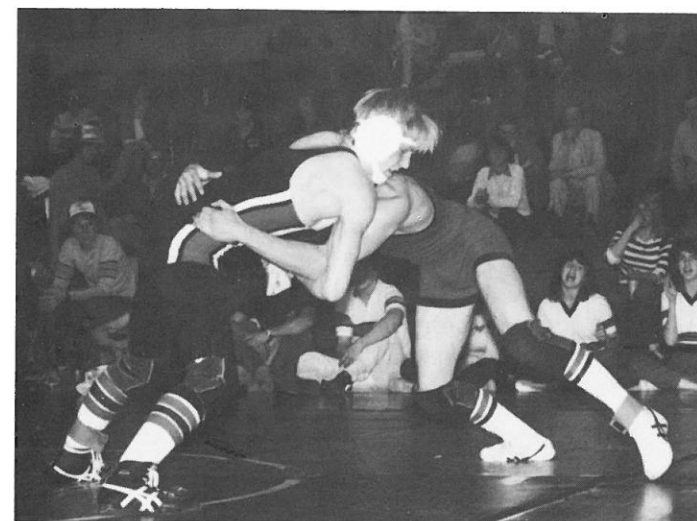

Wendy, Ginny, Alison, Kellie and Kristen ham it up for the camera

# AT RHS

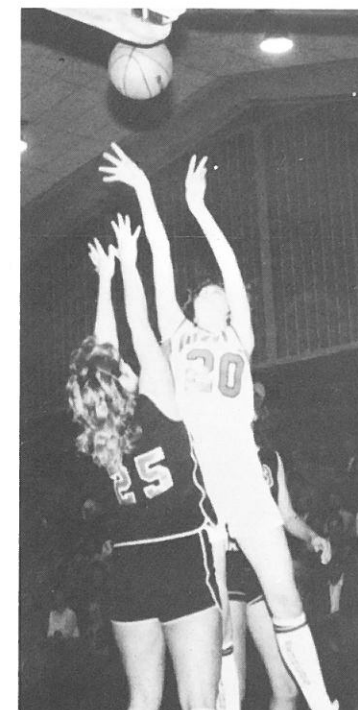

Michele reaches for the shot



# CHEERLEADERS

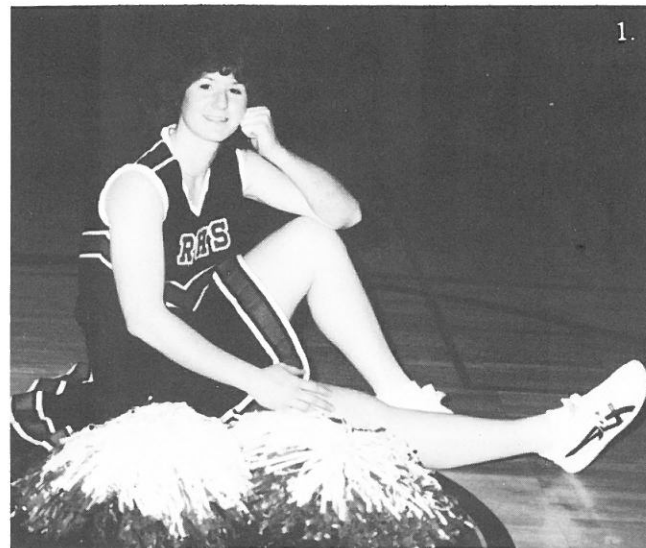

1. Girls' Basketball: Kelley Gross
2. Football: Diane Minion, Janell Weise, Heidi Kay Undeberg, Mary Beth Babbitt, Kristin Heider.
3. Total Squad: Top: Mary B. Middle: Heidi Kay, Amy Jo, Diane M. Bottom: Anne T., Ginny L., Kristin H.
4. Volleyball: Anne Telecky
5. Boys' Basketball: Kristin H., Diane Minion, Heidi U., Mary B., Amy G.
6. Wrestling: Heidi U., Janell W., Ginny L.



# 1982/1983

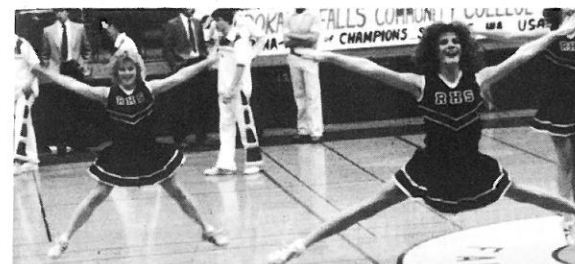

Look ma — I can fly



\*no comment\*



Way to pose Diane

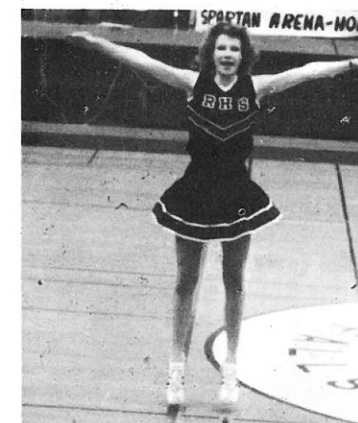

Clear for landing



So keep the faith



Right: Do your own thing.  
Above: Anne & Kelley in action.  
Far right: YEA!



Where's the rope?



R-E-A-C-H





# WRESTLING

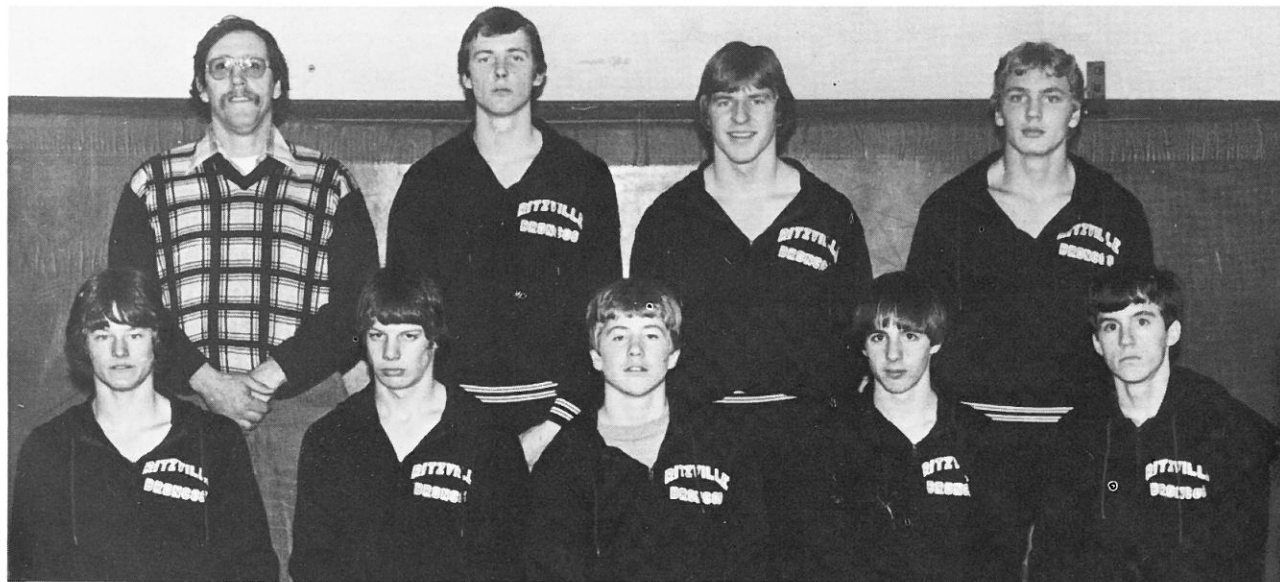

Back row (l to r): Coach Lynch, George Tice, Henry Harder, Neal Cutler. Front row (l to r): Ken Cooper, David Harder, Tony Marshall, Russell Tidwell, Don Ferguson. Not pictured: Shawn Goodrum

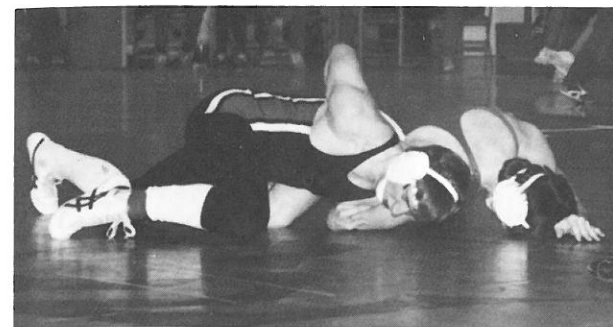

Henry Harder

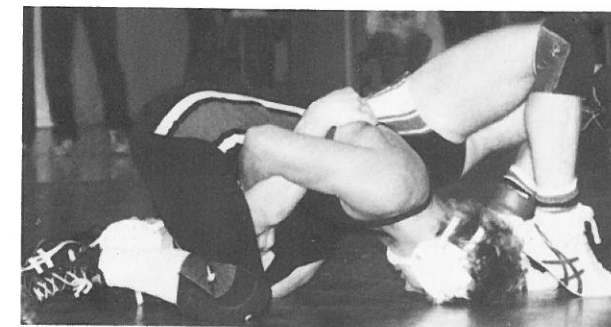

Neal Cutler

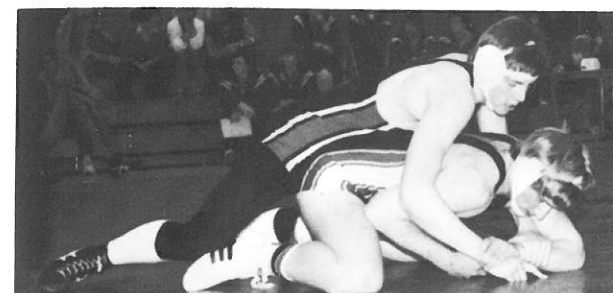

George Tice

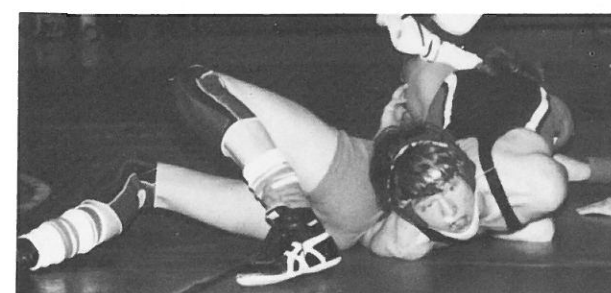

Ken Cooper



Jeff Galland

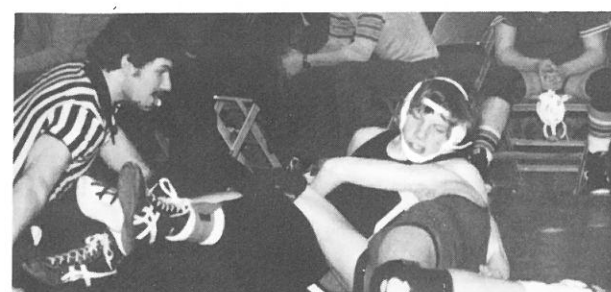

David Harder



Shawn Goodrum



Russell Tidwell



Tony Marshall



Stats: Dorothy Brown  
Julie Krupp (not pictured)

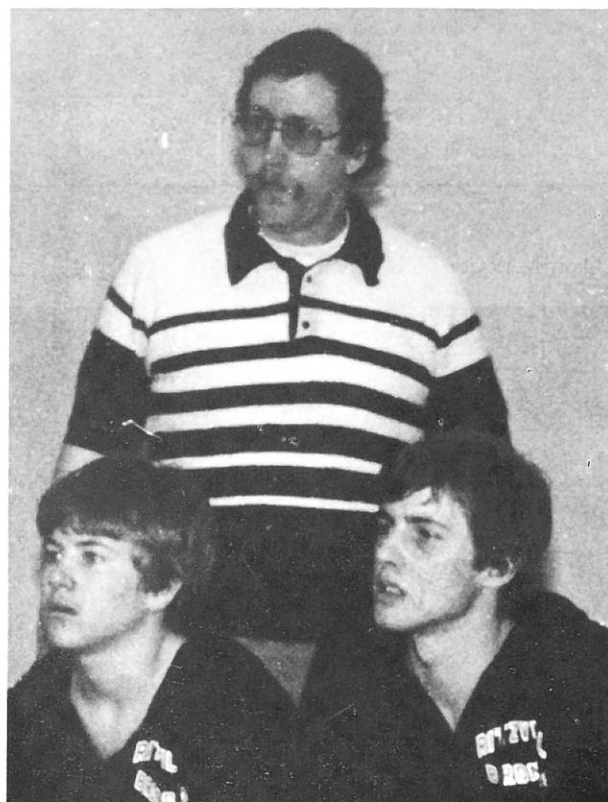

COACH LYNCH



Cheerleaders: Heidi Undeberg, Janell Weise, and Ginny Lang



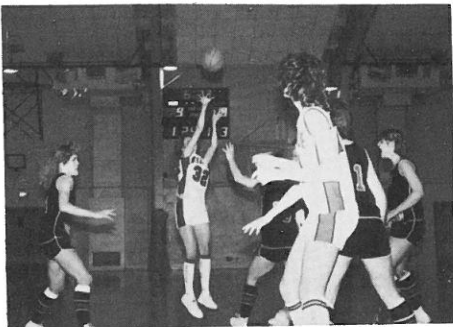

Kristin shoots a jumper.

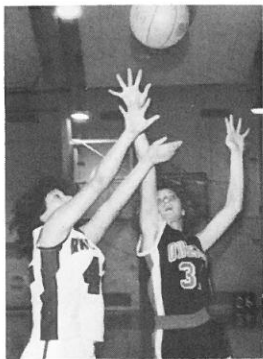

Amy Jo for 2.



Michele cans a bucket.

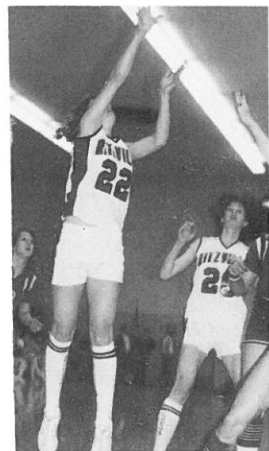

Diane lays one in.



Varsity Basketball Team From Left to Right: Asst. Coach Debi Weber, V. Buch, S. Hauff, A. J. Galbreath, M. Babbitt, D. Minion, M. Williams, J. Reitmier, K. Heider, C. Schell, A. Dirks, Coach Mike Kirby.



Jana skies for a hoop.

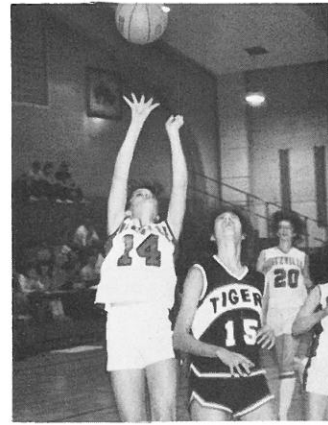

Angela pumps one in



Winter Sports Award Winners 1983: Most Improved, Mary Beth Babbitt; Most Valuable, Jana Reitmier; Team Captain, Angela Dirks, not pictured, Most Inspirational, Amy Jo Galbreath.

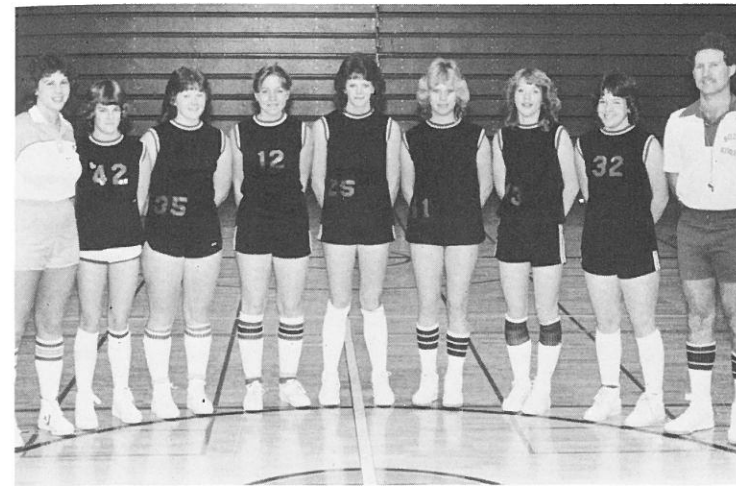

JV Basketball Team From Left to Right: Coach Debi Weber, Angela Crossler, Tami Iltz, Sue Buch, Vanessa Lund, Wendy Undeburg, Ginny Lang, Coach Mike Kirby.



Ginny adds two points.



Broncos are in position.



Angela soars for the tip.

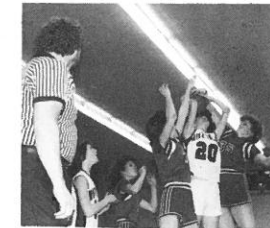

Blocked shot!??

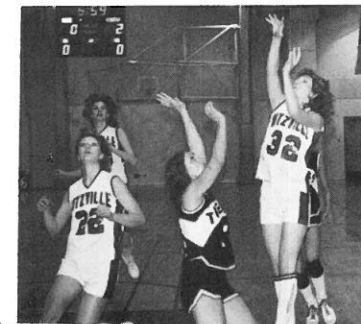

K. Heider for two.



Bronco offense!



Sue gives a cheer.



JV'ers play great defense.

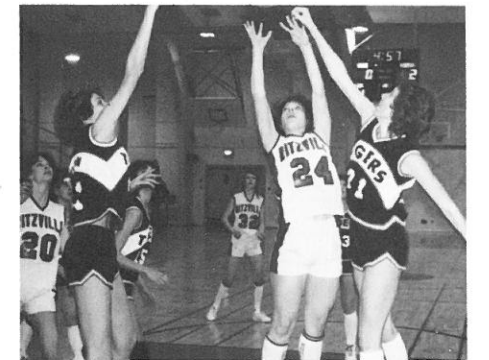

Broncos work together.

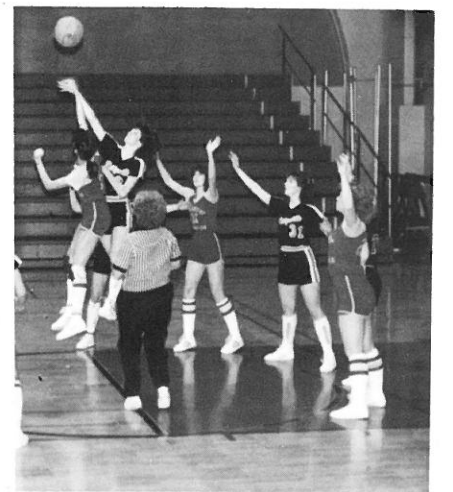

Michele goes for possession.



# BOYS'

# BBALL

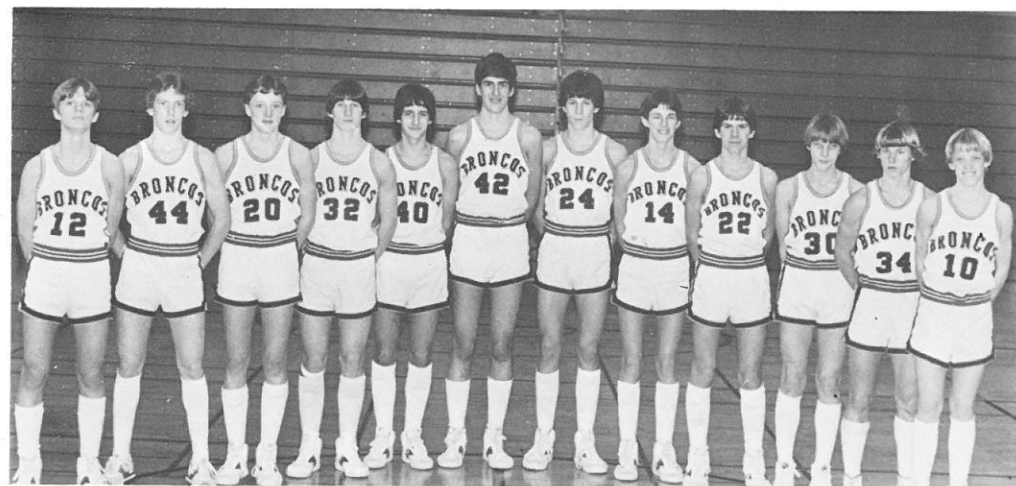

Brent Moeller, Evan Torrence, John Hoffman, Benny Stevens, Matt Leisle, Grant Galbreath, John Powers, Mike Hartman, John Harder, Marty Erdman, John Dill, Kirk Sager.

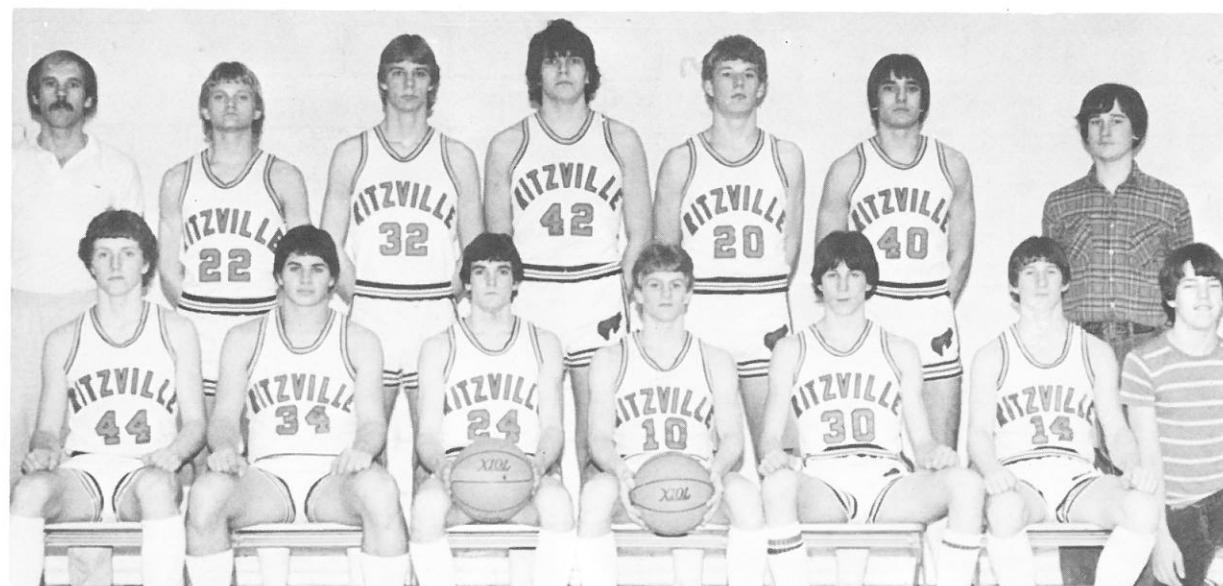

Top Row: Mr. Dunn, Jeff Schafer, Randy Wahl, Mike Volz, Doug Wellsandt, Geno Volz, Kevin Copelin. Bottom Row: Jeff McBroom, Doug Koch, Colby Schell, Keith Humphrey, John Powers, Benny Stevens, Kenny Sager.

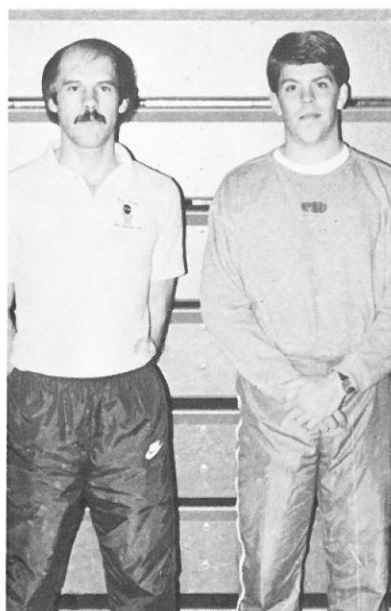

Right: Seniors include Colby Schell, Mike Volz, & Randy Wahl.  
Left: Our two coaches, Mr. Dunn & Mr. Collins.  
Below: Stats are Anne Telecky, Christine Powers, Angie Hennings, & Teresa Kanzler.

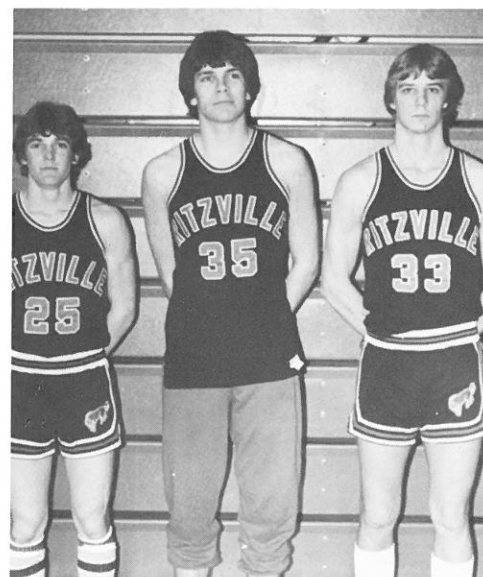

## STATS

Ritz.	vs. Free	57-58
Ritz.	vs. St. J.	47-49
Ritz.	vs. NWC	42-32
Ritz.	vs. Odes.	51-57
Ritz.	vs. Lac.	48-58
Ritz.	vs. Rear	62-71
Ritz.	vs. Lac.	55-71
Ritz.	vs. Har.	74-41
Ritz.	vs. Free.	52-53
Ritz.	vs. Rear.	48-54
Ritz.	vs. Daven.	47-50
Ritz.	vs. NWC	54-52
Ritz.	vs. Lib.	55-54
Ritz.	vs. Wil.	74-51
Ritz.	vs. Alm.	53-38
Ritz.	vs. Odes.	50-45
Ritz.	vs. Cres.	70-45
Ritz.	vs. Lind.	80-56

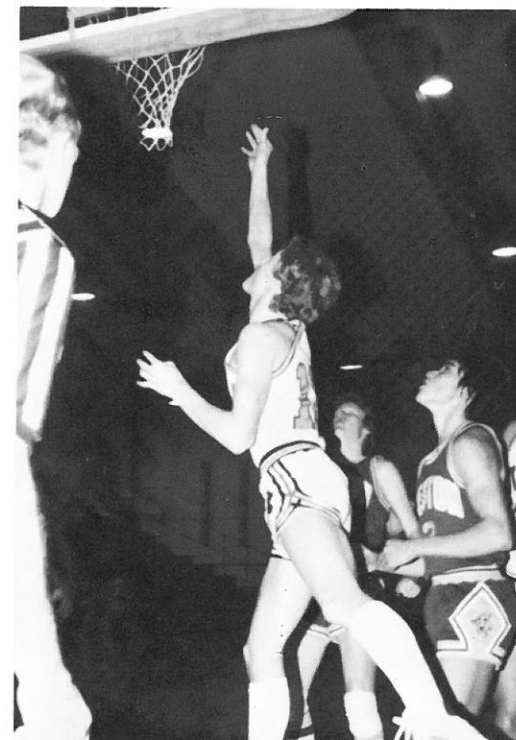

Humphrey drives for two.

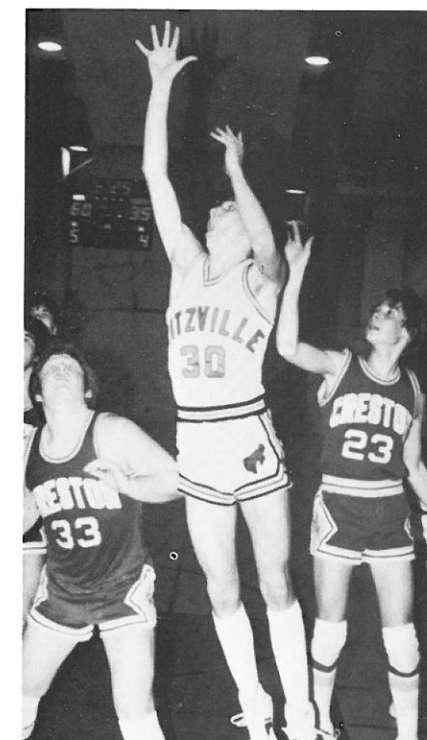

Powers shows some electricity in this shot.

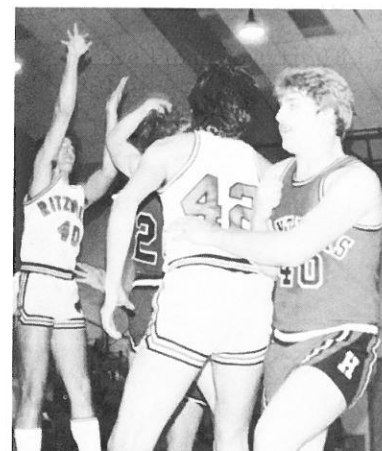

Volz brothers strike again.

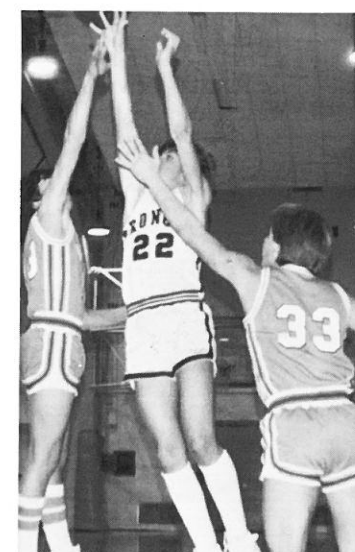

Geno shows his form as the rest crash the boards.

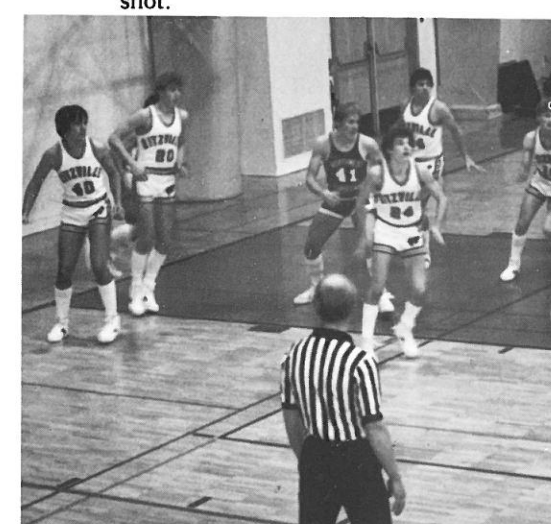

Frish showing his stuff.

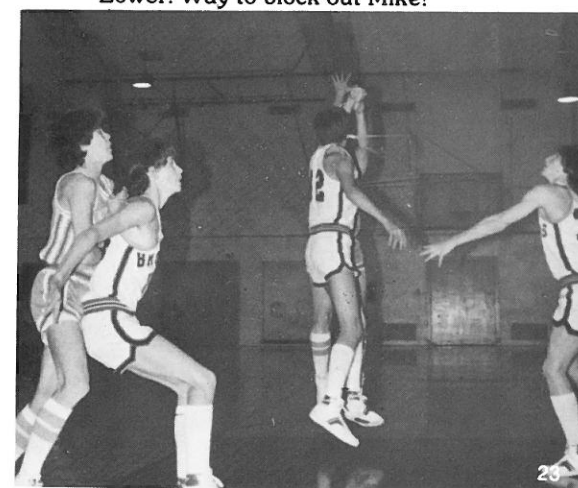

Upper: Defense is the best offense.  
Lower: Way to block out Mike!



# STATE



Good hustle, Ritzville!

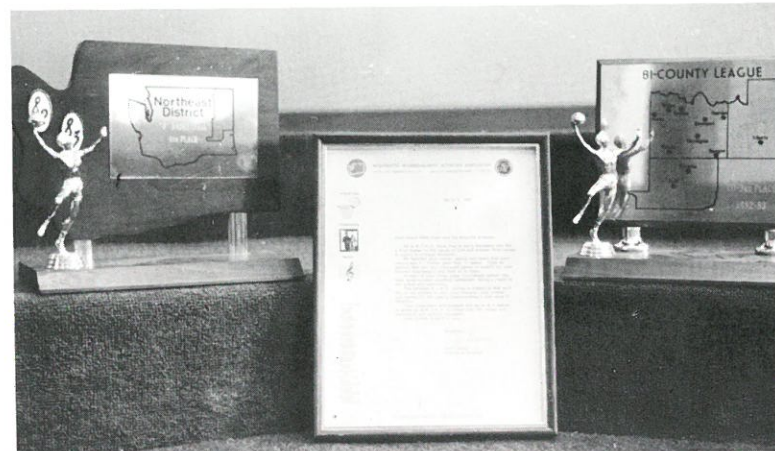

Our trophies and plaque.



Tired, Mr. Dunn?

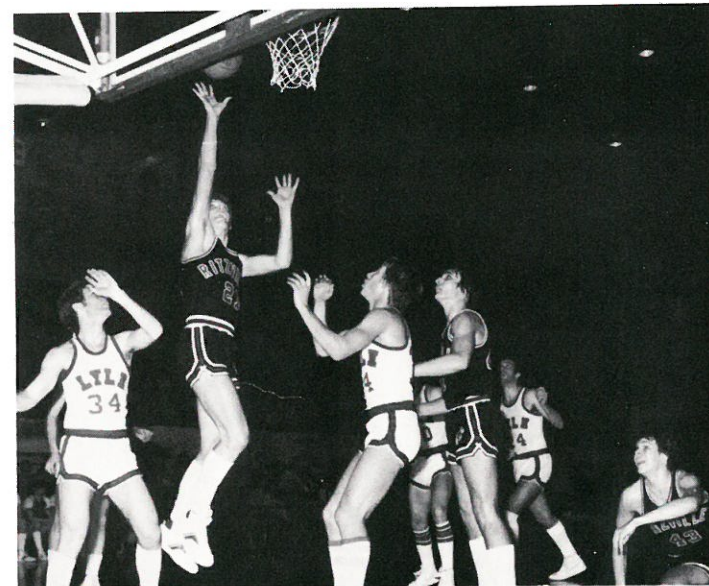

Mike, that's not how you play basketball.

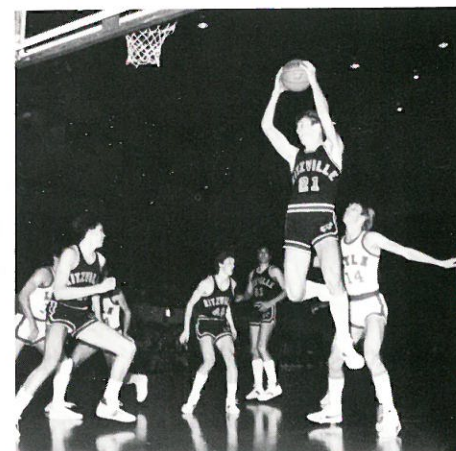

Left: Good rebound, Doug!  
Right: Keith, I think Mike has it.

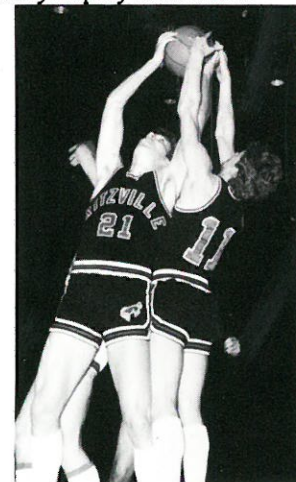

# BRONCETTES



Far left: 2 yr. members Joanne Meye; Yvette Armstrong, Christine Powers.  
Left: 1982-83 Broncettes: Christine Powers, Shareen Hauff, Lori Heinamann, Kiera McCrady, Leonne Goodwater, Joanne Meye, Valerie Buch, Nancy Burghard, Alison Minford, Yvette Armstrong, Donna State.



Senior members

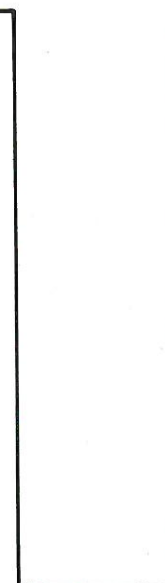





1982-83 Pep Club Officers: Points Chairman — Valerie Buch, President — Yvette Armstrong, Secretary/Treasurer — Christine Powers, Vice President — Michele Williams

## PEP CLUB

Pep Club, an RHS tradition, is no more. After declining interest in poster nights, poor attendance at games, and generally bad attitudes, the issue of dissolving the club was voted on at a January 1983 meeting.

Without an organized Pep Club a new system will be developed for electing cheerleaders. The requirements may be changed, but this is till undecided. This will also affect Homecoming week because Pep Club has always provided the football team with Pixies.

The end of Pep Club is another one of the many changes that has occured in RHS this year.

Junior and Senior Members of 1982-83 Pep Club: Left to Right: Joanne Meye, Michele Williams, Kristin Heider, Janell Weise, Lisa McBroom. Back Row: Diane Minion, Kiera McCrady, Christine Powers, Valerie Buch, Anne Telecky, Janelle Anderson, Lori Heinemann, Leone Goodwater, Angela Dirks, Yvette Armstrong, Carmen Schell.



# WINTER FESTIVAL





# FHA E R O



Back Row: Susan B., Janelle W., Tara M., Wendy U., Lisa Mc., Valera S., Lila K., Sherri Mc., Vicki L., Debbie G., Terrie K., Angie H., Janelle A., ADVISOR: Miss Nishi. Front Row: Christine P., Joanne M., Donna S., Kathy T., Julie S., Lisa Mc., Diane M., Michelle W., Jana R., Kiera Mc., Valerie B.



Officers: 1982/1983; Sherri McBride, Christine Powers, Wendy Undeberg, Angie Hennings, Janelle Anderson, Lisa McBroom, Michele Williams, Jana Reitmeier, Joanne Meye, & Kiera McCrady.



Left: Lisa McBroom and Jana Reitmeier doing their usual, just standing around.



Below: State F.H.A. attenders; Joanne Meye, Jana Reitmeier, & Kiera McCrady.





# FUTURE FARMERS OF AMERICA



L to R Kneeling: S. Becker, H. Harder, Mr. Shrag, K. Sager, J. Dill, B. Moeller, M. Erdman, B. Stevens, T. Fortin, C. Schell, D. Swyter, T. Marshall, J. Melcher. 2nd Row: J. McBroom, K. Sager, K. Copelin, A. Galbreath, J. Wagoner, D. Ferguson, K. Hillsberry, T. Johnson, B. Telecky, J. Smith, A. Evans, D. Hardt, T. Kanzler, R. Sanger, K. Gingrich, M. Caldwell, J. Schell, C. Timm. 3rd Row: G. Galbreath, B. Gingrich, J. Digeorgio, M. Liesle, J. Harder. 4th Row: D. Wellesandt, T. Oestrich, T. Wilsey, S. Steinmetz, P. Issack, J. Powers, R. Allert, J. Schafer, M. Templin, C. Caldwell, S. Gilber, L. Allert, C. Harder, C. Schell, D. Koch, N. Cutler, V. Von Olenhausen, K. Cooper, M. Evans.

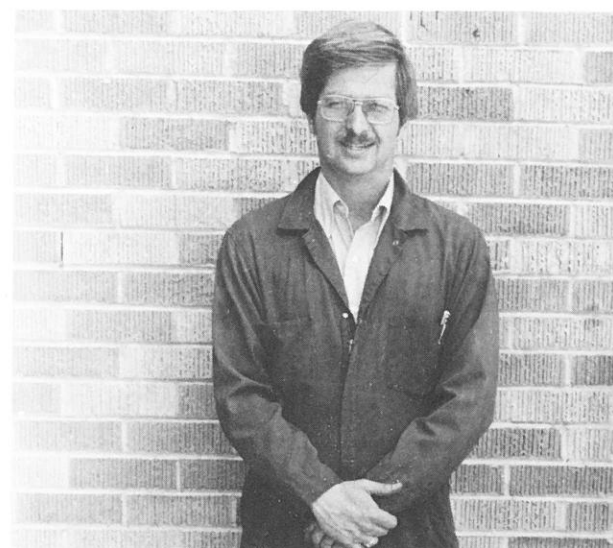

Mr. Schrag, Advisor

Officers: Back Row Top to Bottom: M. Templin, V. Pres., D. Hardt, Reporter, T. Kanzler, Secretary, H. Harder Sentinel. Front Row: A. Galbreath Treasurer, T. Fortin, Pres.





# CHOIR



First Row: Stephanie Schell, Ginny Lang, Carin Timm, Teresa Kanzler, Dawn Hardt, Wendy Undeberg, Shelly Thompson, Kristen Leisle, Jodi Schell, Tara Minford, Anne Telecky. Second Row: Mr. Koch, Valerie Buch, Rhonda Sanger, Lori Heinemann, Susan Buch, Mary Beth Babbitt, Christine Powers, Yvette Armstrong, Kelley Gross, Nancy Burghard, Debbie Lang, Brigitte von Olnhausen, Amy Evans, Amy Jo Galbreath, Catherine Fitzpatrick. Third Row: Leone Goodwater, Alison Minford, Shelly Gardner, Sherri McBride, Debbie Graber, Angie Hennings, Joanne Meye, Kristin Heider, Dianne Lang, Carmen Schell, Angela Dirks, Julie Schell, Diane Minion, Shareen Hauff, Kathy Tompkins. Fourth Row: Russell Tidwell, Anthony Marshall, Kelly Kadlec, Keith Humphrey, Jeff Galland, John Powers, Jeff Melcher, Grant Galbreath, Mike Volz, Randy Wahl, Doug Wellsandt, Todd Wilsey, Jeff Schafer, Paul Harder, Bernie Vargas.



It hurts here.



The frosh goofing off again.



Healthy prospects for choir.



Confucius say?



The general confusion.



Left: Teresa and Lisa sing their hearts out. Right: Ritzville's "Three Dog Night."





# BAND



First Row: Majorette: C. Powers. Band Members: A. Minford, N. Burghard, J. Anderson, T. Torgerson, D. Graber, S. McBride, S. Gardner, W. Uneberg, B. VonOlnhausen, S. Schell, A. Evans, A. Hennings, M. Babbitt, S. Thompson. Second Row: T. Kanzler, K. Gross, G. Lang, S. Buch, R. Tidwell, M. Evans, P. Harder, R. Sanger, J. Schell, T. Minford. Third Row: B. Gingrich, B. Vargas, K. Humphrey, J. McBroom, J. Galland, J. Powers, D. Wellsandt, B. Moeller, T. Marshall, J. Hoffman, G. Tice, S. Gibley, C. Schell, J. Schafer, L. Goodwater. Back Row: M. Erdman, D. Koch, C. Schell, D. Swyter.

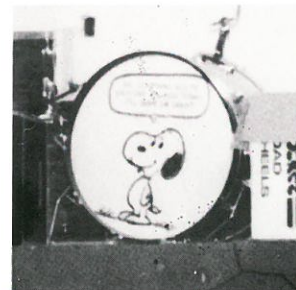

Above: A typical band room scene. Marty practices his Cub Scout Square knot.  
Left: Christine and Alison.  
Bottom: Lecture time once again. Darrel keeps Doug and Marty in line while Colby sleeps.

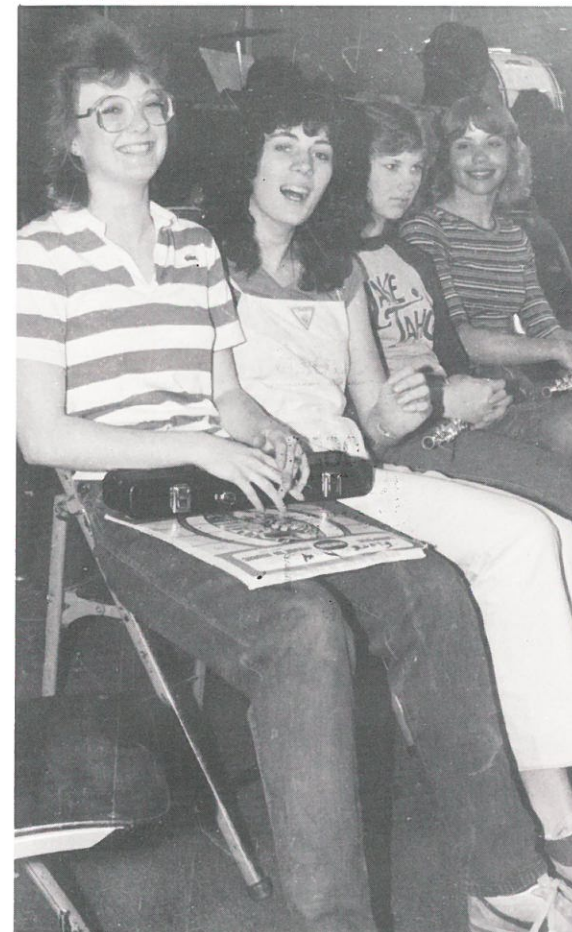





The old high school building has seen its last classes, but the memories will never fade. Although the future of the building is uncertain the school which proudly served Ritzville students for 79 years will never be forgotten.

Construction of the middle section and the basement began in 1910. The wings housing the gym, band room, and auditorium were built in the spring of 1927. The first class to graduate from the building was the class of 1911. The classes of 1982 and 1983 ended an era as the last class to graduate and the last to attend classes in the building.

The students of RHS said good-bye to the old high school in March. We'll miss the old familiar rooms, the gym where countless dances and proms were held, the senior cubbyhole, the mysterious nooks and crannies where students could hide from their teachers, and especially the auditorium. While our new modern building has many advantages, it can't replace the feeling of the old building, and the years of learning that took place behind its walls.



Above: Built in 1910, this building served as RHS until 1983.  
Below: Students relax in the "pit" of the new high school.



Cam, Mike, Ron, Vern and Diane on public display.  
Below: Greg R. and Kenny S. help unload the trucks.

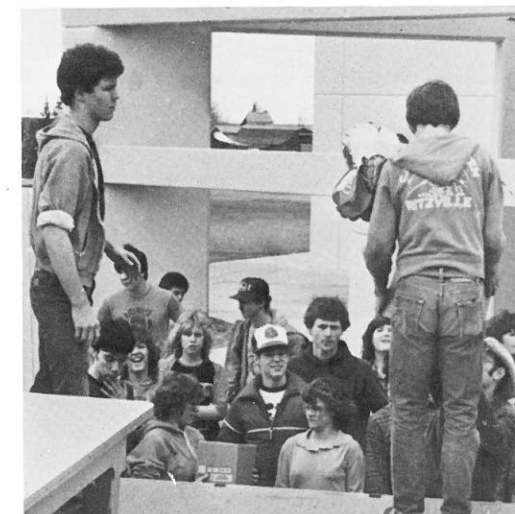

# REMEMBER MOVING?



Above: Students wait to unload the trucks.  
Below: Memories of the last homecoming in the old building.



Above: Students load trucks headed for the new building.  
Below: The old Hawthorne building is now the high school.





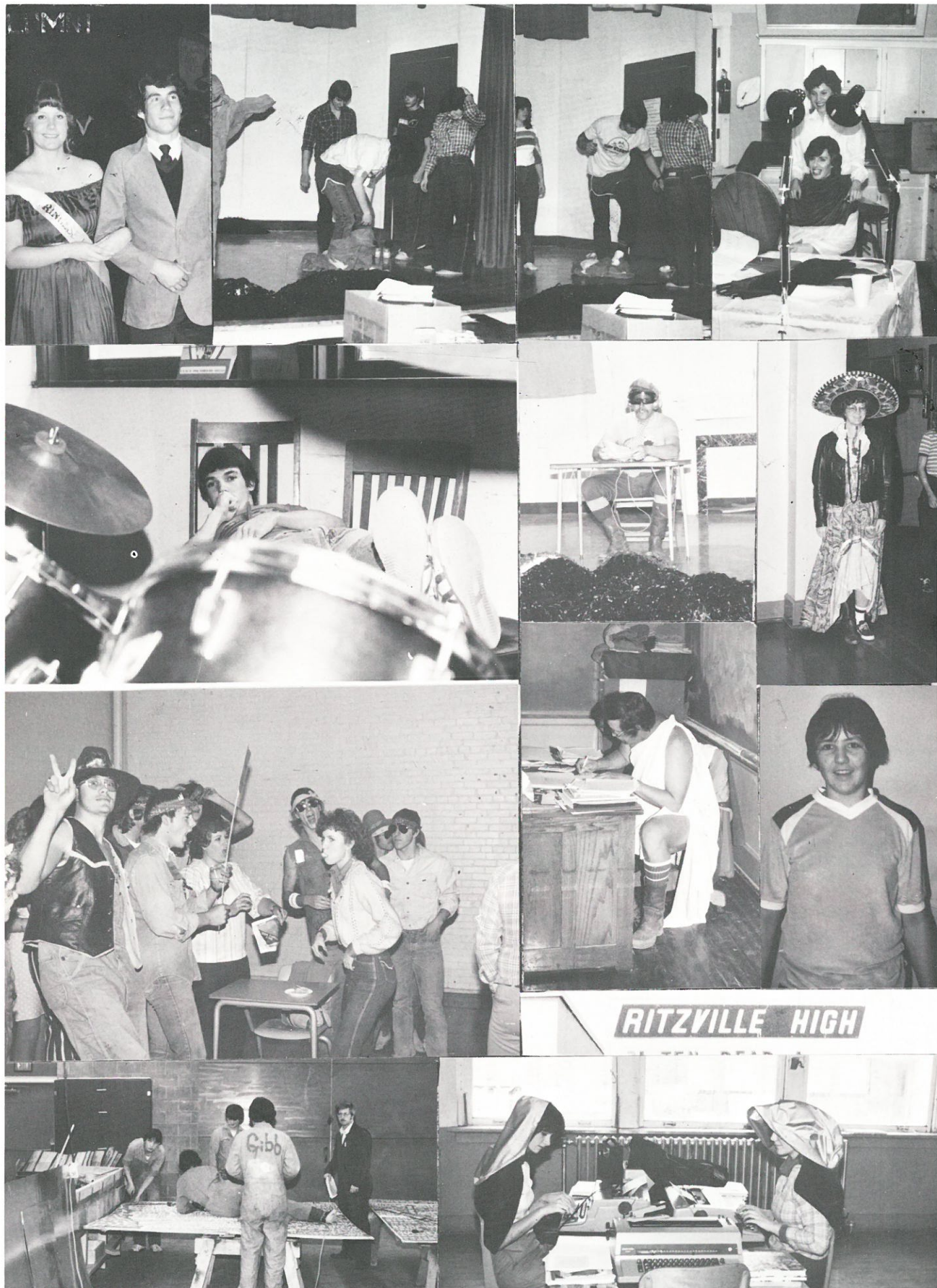

SENIORS '83  
JUNIORS '84

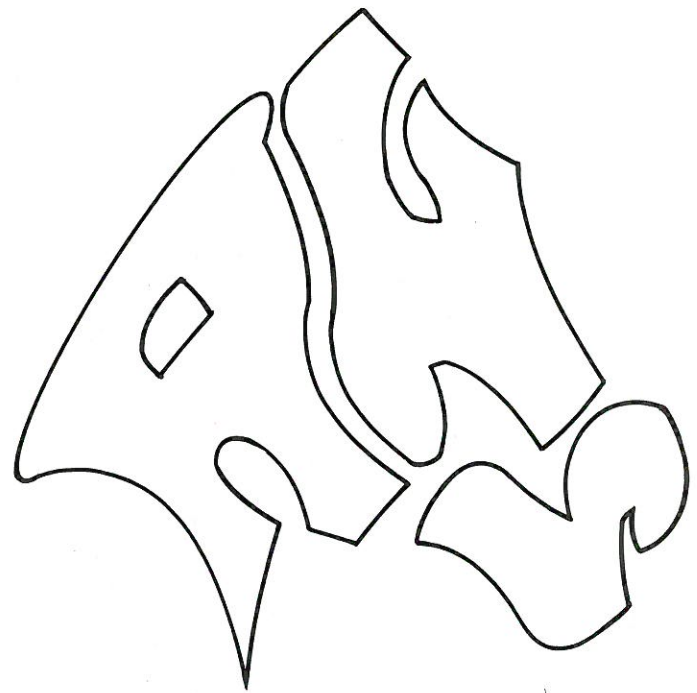

SOPHOMORES '85  
FRESHMEN '86



# INDEX



**Del Rae Allert:** FFA, Rodeo, Girls' Basketball, Pep Club.  
**Ron Allert:** FFA, Publications, Float Escort.  
**Yvette Armstrong:** Tennis (4 yrs), Volleyball Scorekeeper (4 yrs), Honor Society, Band, Choir, Broncette Captain, Pep Club President.  
**Valerie Buch:** Honor Society President, Band, Honor Band, Choir, Honor & All-State Choir, High School Bowl Captain, Knowledge Bowl, Basketball, Volleyball, Junior Miss Princess, Adams County Wheat Queen.  
**Nancy Burghard:** Kernel Editor, Pub. (2 yrs), Honor Society Secretary, Broncettes, Senior Class Vice President, Band, Honor Band, Choir, Drama (2 yrs), Pep Club, Camp Wooten Counselor (2 yrs), High School & Knowledge Bowls.  
**Neal Cutler:** FFA, Football, Wrestling.  
**Angela Dirks:** Basketball, Track, Pep Club, Red R, Choir, A.S.B. Vice President, Honor Society.  
**Mark Evans:** FFA, Band, Honor Band, Float Escort.  
**Diana Fitzpatrick:** Track, Tennis, Choir, Red R, Drama.  
**Tom Fortin:** Football Co-Captain, First Team All-Conference Offensive & Defensive Player, Track, Basketball, FFA President, Drama, Pub., Choir, Swing Choir, Float Escort.  
**Bo Gingrich:** Football, FFA, Band, Ice Hockey.  
**Leone Goodwater:** Pianist for Choir, Swing Choir, & Honor Choir, Band, Pep Band, Broncettes, Pep Club, FHA.  
**Jeff Hansberry:** Football, FFA, Senior Transfer.  
**Cameron Harder:** Football Captain, Offensive and Defensive Awards in Football, Wrestling, FFA Judging Team & Trapshooter, Band.  
**Henry Harder:** Wrestling (4 yrs), Football (3 yrs), Band, Choir.  
**Paul Harder:** Football, Choir, Band, Honor Band & Choir, Harvester Editor, Float Escort, Publications Photographer, Video-taper, FFA, Wooten Counselor (2 yrs).  
**Lori Heinemann:** Volleyball, Track, Band, Choir, Pep Band, Pep Club, Red R, Broncettes.  
**Dawnel Hutsell:** FFA, Pep Club, Choir, Tennis, Wrestling Stat, Drama.  
**Gia Janzen:** Drama (3 yrs), Pep Club, FHA, Choir.  
**Dianne Lang:** Volleyball Co-Captain, Track, Choir, Honor Choir, Swing Choir, Cheerleader, 1982 Homecoming Queen, Pep Club, Publications, Red R, Who's Who Among American High School Students.  
**Kim Laufer:** Band, Choir, Volleyball, Pep Club.  
**Kiera McCrady:** FHA, Basketball & Tennis (freshman), Pep Club, Broncettes, Cheerleader, Basketball Stat, Pep Band, Honor Band.  
**Joanne Meyer:** Choir, Honor Choir, Swing Choir, FHA President,

Girls' Basketball Stat, Broncettes, Pep Club Secretary/Treasurer.  
**Diane Minion:** Basketball, Volleyball, Tennis, Cheerleader, Honor Society, ASB Treasurer, Freshman Homecoming Princess, FHA, Band, Choir, Broncettes.  
**Beckie Jo Newbry:** Honor Society, Drama, Choir, Tennis.  
**Lisa Oestreich:** Honor Society, Business Week, Choir, Bi-County Business Competition.  
**Derick Pitman:** FFA, Choir, Honor Choir, Football.  
**Christine Powers:** ASB Secretary, Band, Choir, Pep Club Secretary, Broncettes, Majorette, Camp Wooten Counselor, Honor Band & Choir, FHA — Degree Chairwoman, Girls' State, Junior Masonic Award, Boy's Basketball Stat, Who's Who Among American High School Students.  
**Carmen Schell:** Band, Choir, Basketball, Track, 1980-81 Rodeo Queen, Pep Club, Cheerleader.  
**Colby Schell:** Football, Basketball, Baseball, FFA, Band, ASB President.  
**Julie Schell:** Band, Choir, Honor Band, FHA, Pep Band.  
**Steve Schilling:** Basketball, Baseball, Red R, Band, Publications.  
**Donna State:** Honor Choir, Junior Miss Princess, Pep Club, Broncettes, Business Week, FHA, Rose Parade in Mead H.S. Marching Band.  
**Darrel Swyter:** Tennis, FFA, Freshman Class Treasurer, Sophomore Class President, FFA Creed Speaker, Honor Band, Pep Band, Marching Band, Concert Band, Tequila Band.  
**Anne Telecky:** Honor Band, Cheerleader, Band, Choir, Girls' State, Business Week, Red R, Who's Who Among American High School Students.  
**George Tice:** Honor Band, Honor Choir, Honor Society, Drama, Varsity Wrestling, Pitman-Tice Travel Club.  
**Kathy Tompkins:** Volleyball, Pep Club, Pep Band, Band, Honor Band, Choir, Honor Choir, Swing Choir, Harvester Reporter, FHA.  
**Heidi Undeberg:** Band, Choir, FHA Yearbook Chairman, Cheerleader, Honor Society, Junior Masonic Award, Volleyball Co-captain & Most Inspirational, Junior Miss, State Junior Miss 3rd Runner-Up, Class Secretary, Homecoming Princess, Red R, Track.  
**Bernie Vargas:** Tennis, Football, Basketball, High School & Knowledge Bowl Teams, Band, Tequila Band, Choir, Honor Choir, Pep Band, Honor Society, Junior Masonic Award.  
**Mike Volz:** Baseball, Basketball Captain, Football, Choir, Red R, Publications.  
**Vern von Olnhausen:** FFA, Publications, Baseball.  
**Randy Wahl:** Basketball, Band, Choir, Honor Choir, Swing Choir, Pep Band.  
**Todd Wilsey:** Baseball, Choir, Honor Choir, FFA, Publications.

## BABY PICTURES

- |               |              |                  |                |
|---------------|--------------|------------------|----------------|
| 1. Julie S.   | 12. Kiera M. | 22. Cameron H.   | 32. Valerie B. |
| 2. Derick P.  | 13. Dewey S. | 23. Colby S.     | 33. Vern V.    |
| 3. Neal C.    | 14. Leone G. | 24. Christine P. | 34. Kim L.     |
| 4. Randy W.   | 15. Lori H.  | 25. Bernie V.    | 35. Lisa O.    |
| 5. Mark E.    | 16. Anne T.  | 26. Angela D.    | 36. Heidi U.   |
| 6. Paul H.    | 17. Gia J.   | 27. Kathy T.     | 37. Tom F.     |
| 7. Nancy B.   | 18. Steve S. | 28. Yvette A.    | 38. Darrel S.  |
| 8. Diane M.   | 19. Diana F. | 29. Joanne M.    | 39. Dawnel H.  |
| 9. Dianne L.  | 20. Donna S. | 30. Bo G.        | 40. DelRae A.  |
| 10. Carmen S. | 21. Henry H. | 31. Beckie N.    | 41. Todd W.    |



# SENIOR HALL



BEST ALL AROUND — Angela Dirks & Bernie Vargas



MOST KISSABLE LIPS — Paul Harder & Dianne Lang



MOST LIKELY TO GET MARRIED — Joanne Meye & Mike Volz

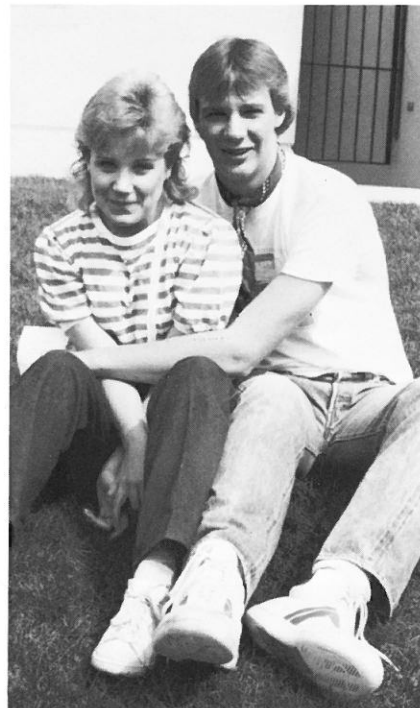

PRETTIEST EYES — Julie Schell & Randy Wahl

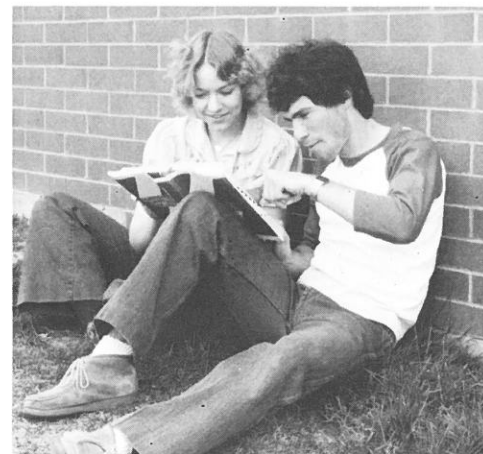

BRAINIEST — Valerie Buch & Bernie Vargas

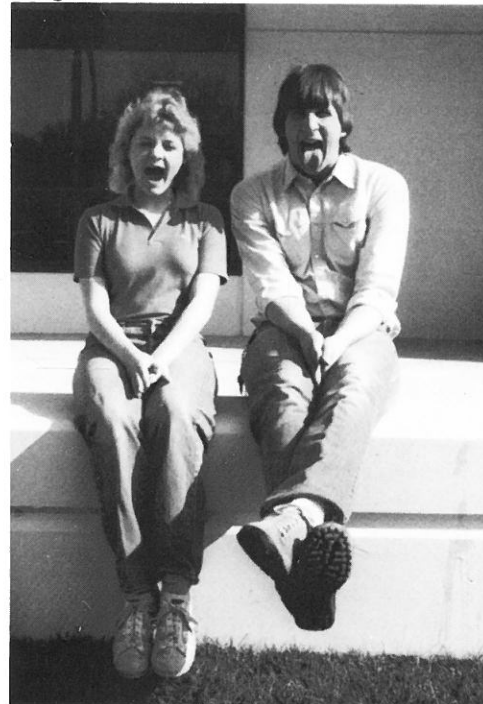

BIGGEST MOUTH — Kiera McCrady & Tom (Lips) Fortin



42 LIKELY TO HAVE THE MOST KIDS — Henry Harder & Dawnel Hutsell

# OF FAME



FRIENDLIEST — Heidi & Ron



MOST LIKELY TO SUCCEED — Nancy & Darrel

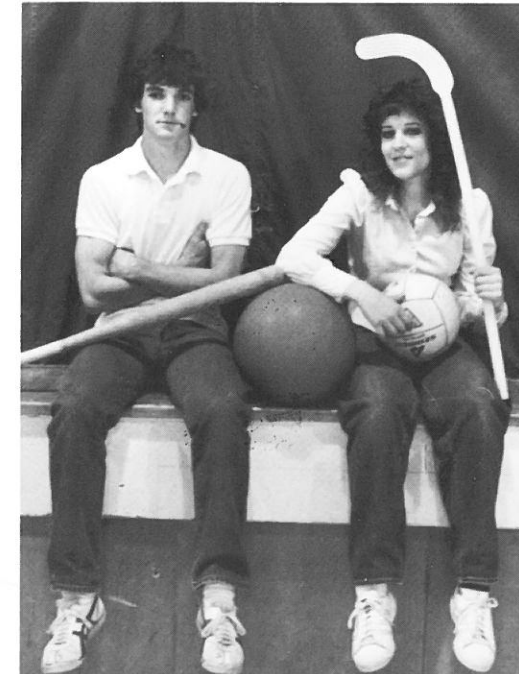

MOST ATHLETIC — Colby & Angela



## SENIORS



BIGGEST FLIRTS — George & Dawnel

BRONCOS WITH THE BEST HIND-QUARTERS — Diane & Paul

CRAZIEST — Derrick & Lisa

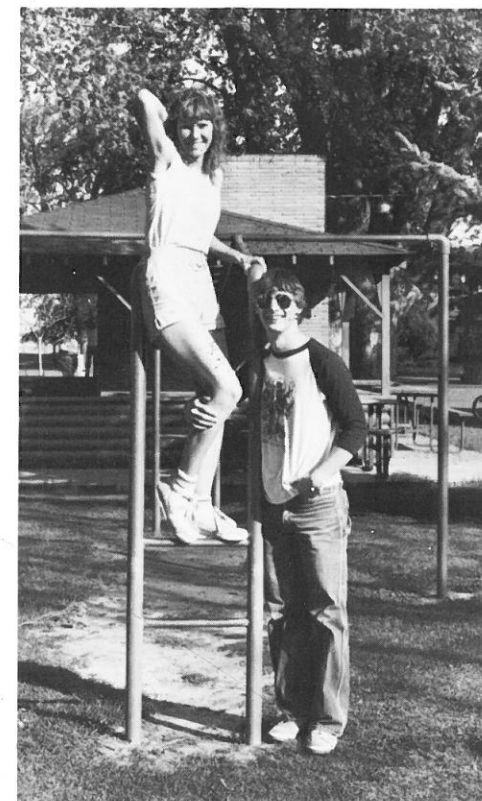



# SENIOR CLASS

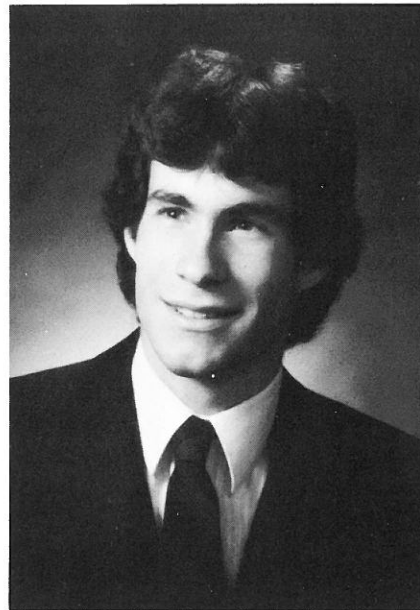

**BERNARD JOSEPH  
VARGAS**  
**Class President**

"He who knows and doesn't know he knows is a fool; ignore him. He who doesn't know and knows he doesn't know is a student; teach him. He who knows and doesn't know he knows is asleep; wake him. He who knows and knows he knows is wise; follow him."



**HEIDI KAY UNDEBERG**  
**Class Secretary**

"The most beautiful things in world are not seen or touched. They are felt with the heart."

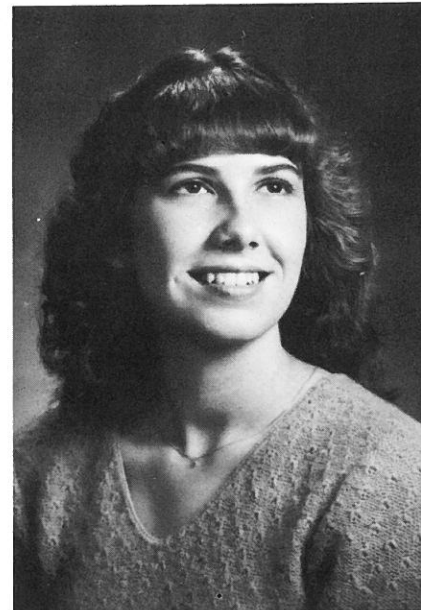

**NANCY JEAN BURGHARD**  
**Class Vice President**

"Obstacles are what you see when you lose sight of your goal."

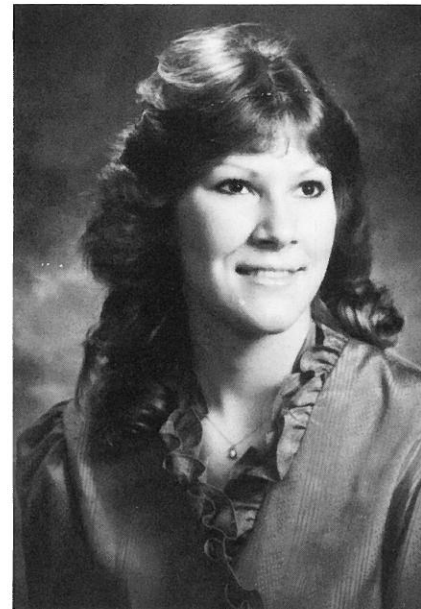

**DIANE MARIE MINION**  
**Class & ASB Treasurer**

"The thrill is not just in winning, but in the courage to join the race."

# EIGHTY-THREE

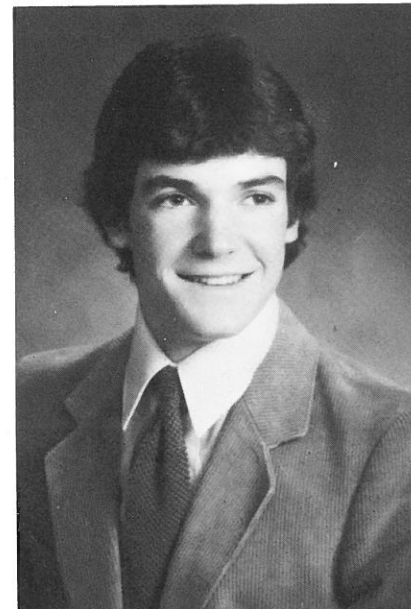

**W. COLBY SCHELL**  
**ASB President**

"Life is like a grindstone & whether it grinds a man down or polishes him up depends upon the stuff he is made of."



**ANGELA JEAN DIRKS**  
**ASB Vice President**

"It is the greatest of all mistakes to do nothing because you can do only a little. Do what you can."

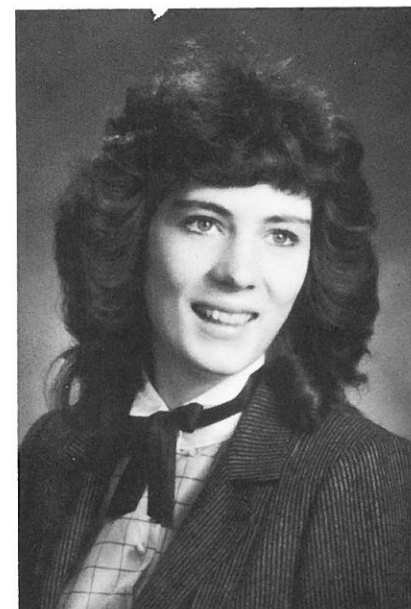

**CHRISTINE REID POWERS**  
**ASB Secretary**

"It is better to be among those who know the feeling of defeat and victory than those who know neither."

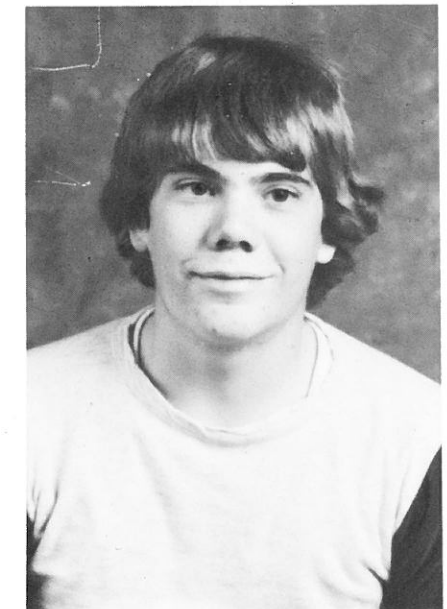

**STEPHEN CLARENCE  
SCHILLING**



# Class



**BECKIE JO NEWBRY**

"One of the advantages of being disorderly is that one is constantly making exciting discoveries."

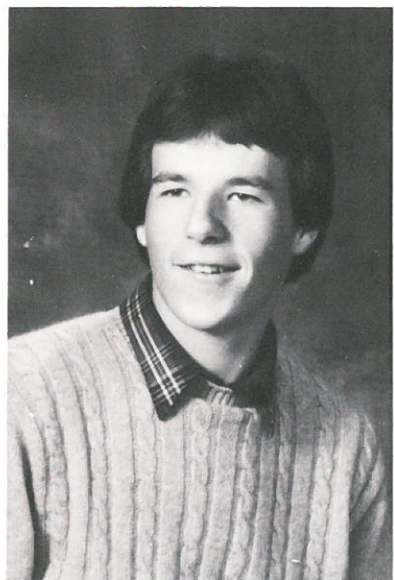

**TODD WALTER WILSEY**

"Trust is the greatest gift one can give."

# Motto:

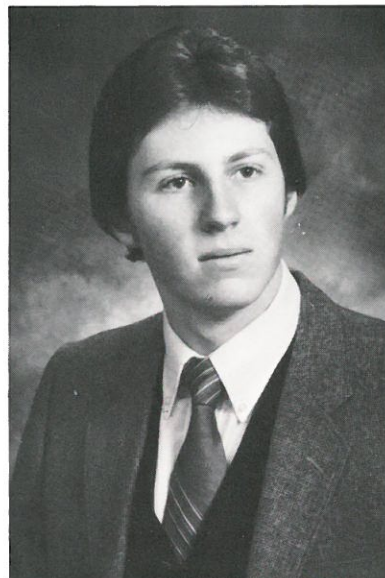

**RONALD L. ALLERT**

"Almost anything in life is easier to get into than out of."



**VALERIE KAY BUCH**

"Discovery consists of seeing what everyone has seen and thinking what no one has thought."



**YVETTE MARIE ARMSTRONG**

"The future belongs to those who prepare for it."

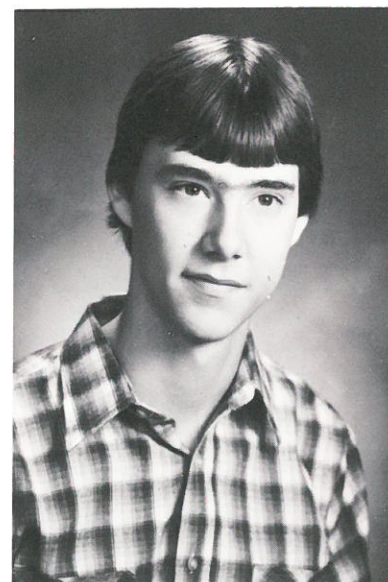

**MARK ELLIOTT EVANS**

"It's nice to be important but it's more important to be nice."

# "The

# Road



**DIANA FITZPATRICK**

"If it weren't for the last minute, a lot of things wouldn't get done."

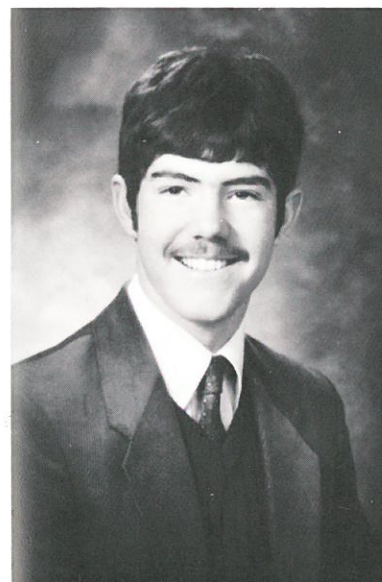

**BO GINGRICH**

"Life isn't a bowl of cherries."

# To

# Success

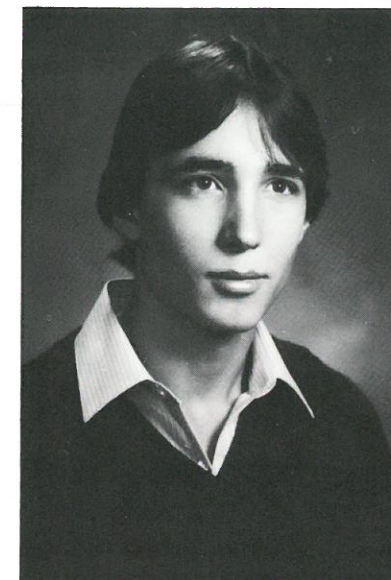

**DERICK JAY PITMAN**

"Brevity may be the soul of wit, but not when someone's saying 'I love you.'"



**LEONE CLARE GOODWATER**

"Never save a smile for the right moment, the moment is always right for a smile."

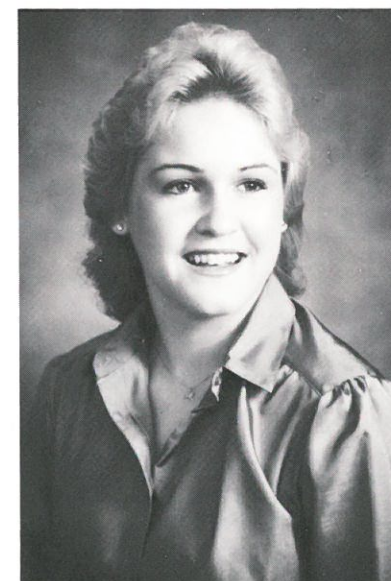

**LORI ROSE HEINEMANN**

"Fly and you will catch the wind, dream and you will reach your goal."



**DARREL STEVEN SWYTER**

"The easiest person to imitate is yourself."



*Is*



**JOANNE MICHELLE MEYE**

"If you think you can, or you think you can't you're right."

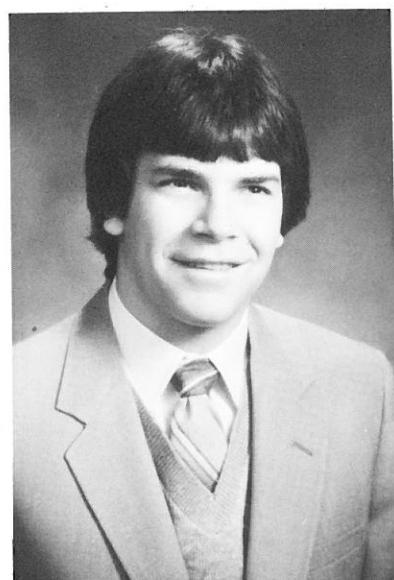

**JAMES MICHAEL VOLZ**

"Homework never hurt anybody, but I'm not taking any chances."

*Paved*

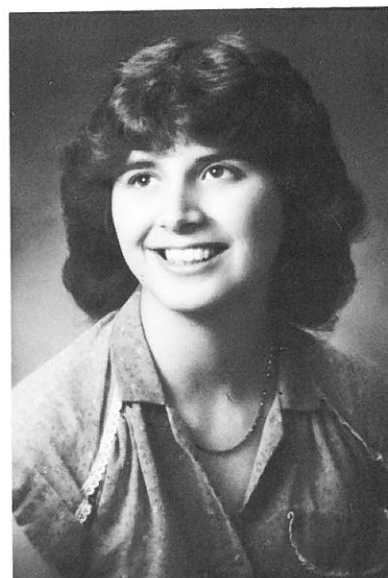

**HENRY HANS HARDER**

"Originality is far better than a carbon copy of someone else's work."

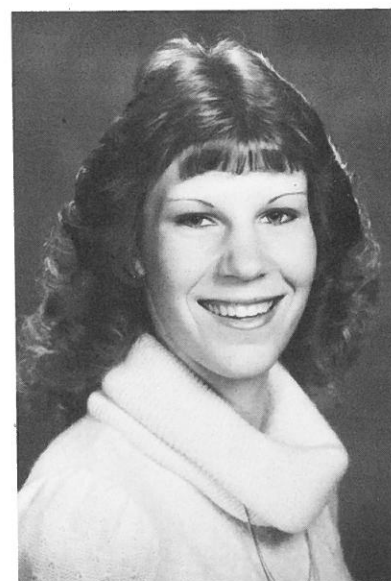

**CARMEN LEE SCHELL**

"Understand yourself, Express yourself, Discover yourself, Be all you can be."

*With*

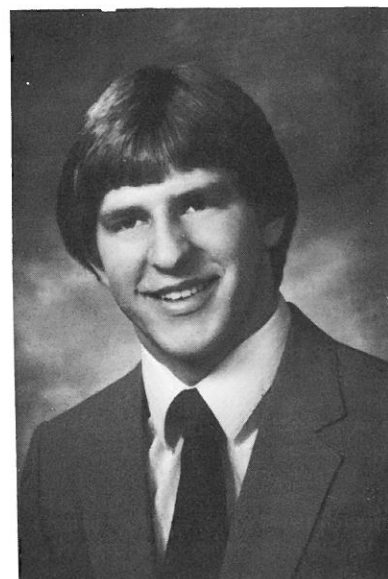

**MARI KAY JANZEN**

"If you know what you want in life, and can achieve it . . . you're pretty lucky!"

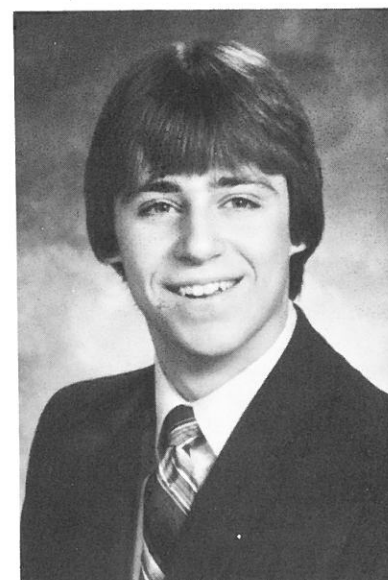

**VERN ALFRED FREDRICH von OLNHAUSEN**

"Some say it's holding on that makes you strong; sometimes it's letting go."

*Determination*

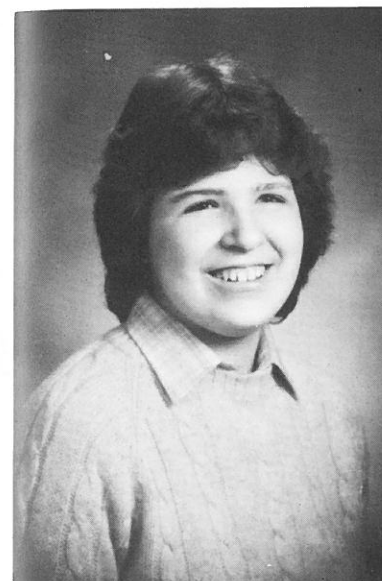

**KIMBERLY DAWN LAUFER**

"My interest is the future because I'm going to spend the rest of my life there."

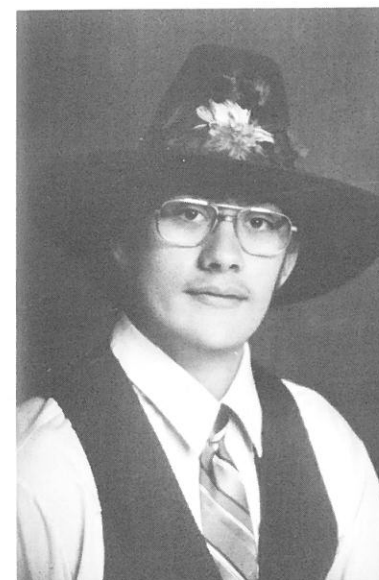

**ANNE LOUISE TELECKY**

"Give to the world the best you have and the best will come to you."

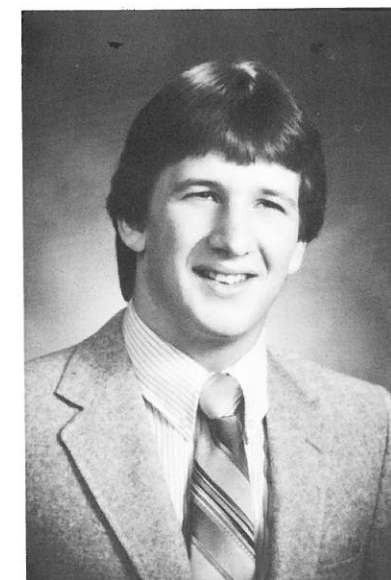

**RICHARD THOMAS FORTIN**

"The world is full of adventure for those who have the courage to explore."



**DEWEY CURTIS SIMPSON, JR.**

"It's not important what others think of you, it's what you think of yourself that counts."



**KIERA MARIE McCRADY**

"Those who seek faultless friends remain friendless."



**KATHLENE M. TOMPKINS**

"Laugh and the world laughs with you; weep and you weep alone."  
— Wilcox



# Class



**DONNA LYN STATE**  
 "You only live once; but if you live right once is enough."

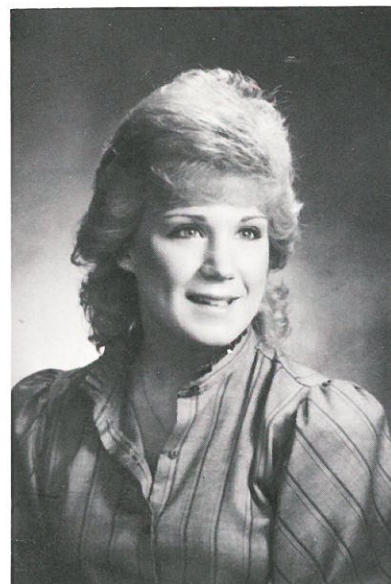

**JULIE ANN SCHELL**  
 "Each day comes bearing gifts; untie the ribbons."

# Flower:

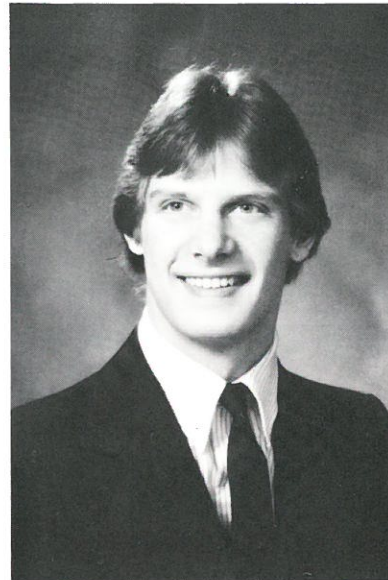

**PAUL THOMAS HARDER**  
 "Some say it's holding on that makes you strong; sometimes it's letting go."

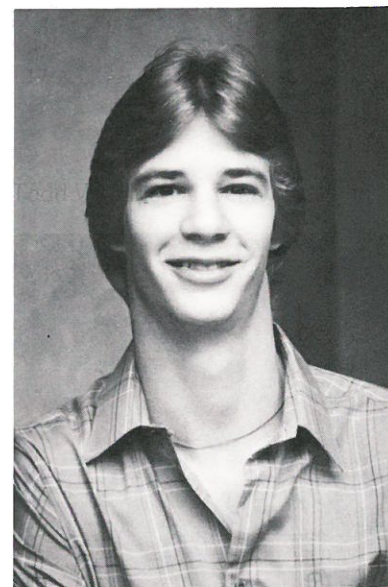

**RANDALL SCOTT WAHL**  
 "Good sense is the master of human life."

# Rose

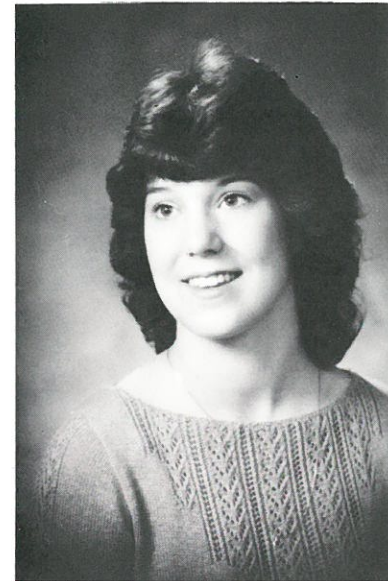

**DIANNE MARY LANG**  
 "What lies behind us  
 And what lies before us  
 Are tiny matters compared to what  
 lies within us."  
 — Emerson

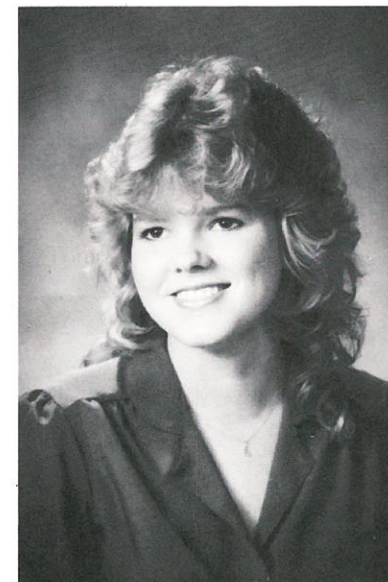

**LISA YVONNE OESTREICH**  
 "Don't pay the ferryman until he gets you to the other side."

# Colors:

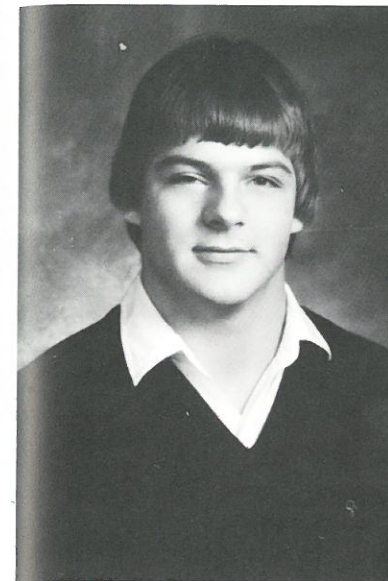

**CAMERON DeWITT HARDER**  
 "Hope for the best, Expect the worst, Take what comes."

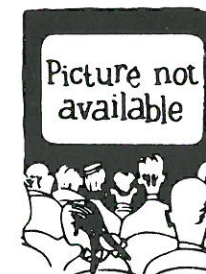

**JEFFERY WAYNE HANSBERRY**  
 "I never think of the future, it comes too soon."

# Burgandy



**DAWNEL ELIZABETH HUTSELL**  
 "All the things I really like to do are either immoral, illegal, or fattening."

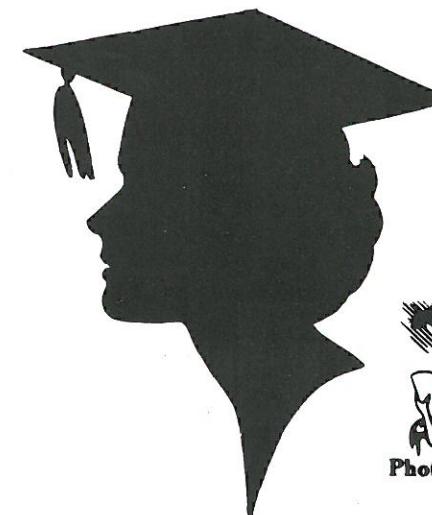

**DELRAE MARIE ALLERT**  
 "Never give up; never give in; stand up to your obstacle and fight it through."

# & Cream

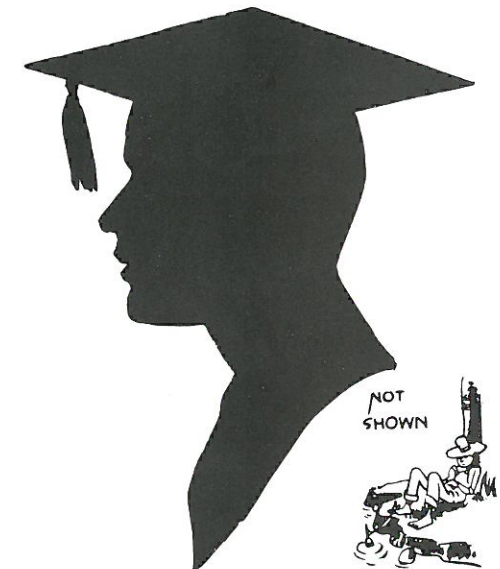

**GEORGE PHILLIP TICE**  
 "When the grass gets green and the sky turns blue, try Montana, it might be for you."



**NEAL YOUNG CUTLER**  
 "Live every day to its fullest for there may not be another."



President  
Joe DiGeorgio  
Vice President  
Kristin Heider  
Secretary  
Sharen Hauff  
Treasurer  
Michele Williams

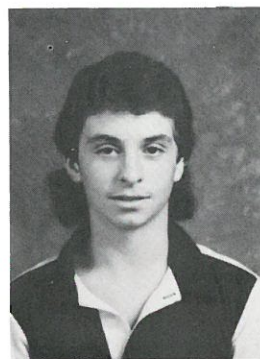

## CLASS OF 84



Louis Allert  
Janelle Anderson  
Chad Caldwell  
Lori Fode

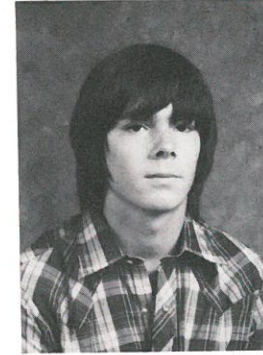
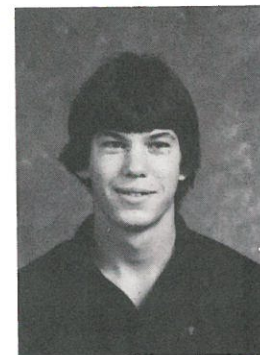

Steve Gibler  
Philip Isaak  
Dean Jones  
Lili Kachelmier

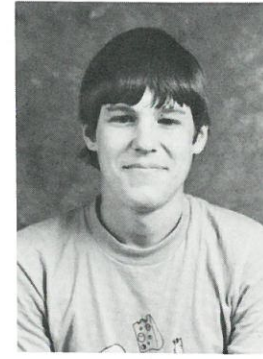
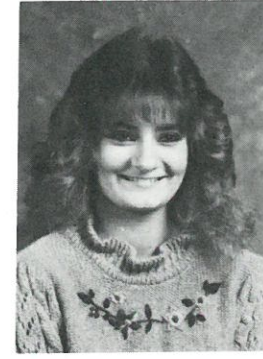
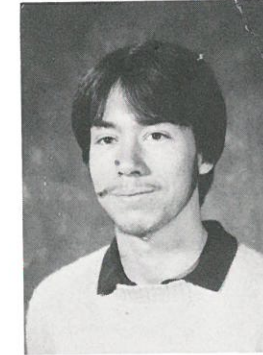
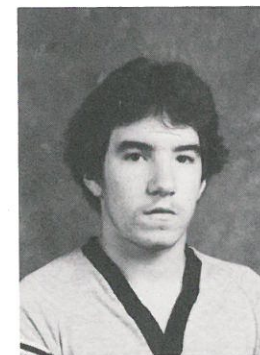

Terri Katsel  
Kristen Leisle  
Brian MacDonald  
Lisa McBroom

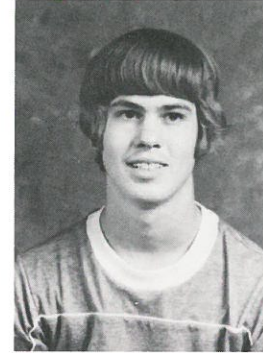
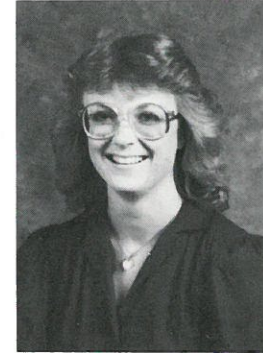

Jeff Melcher  
Cheryl Million  
Alison Minford  
Todd Oestreich

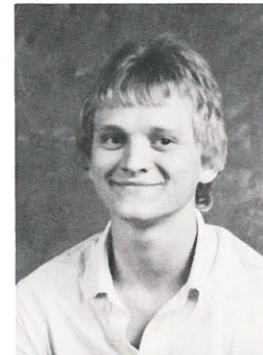
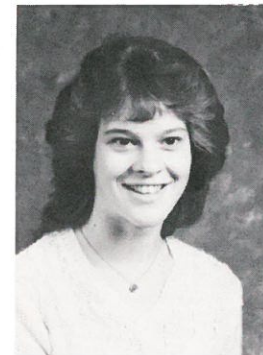
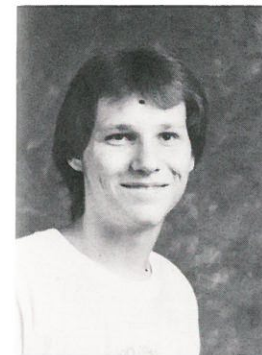

Scott Pedigo  
Jana Reitmeier  
Jeff Schafer  
Cathy Schaible

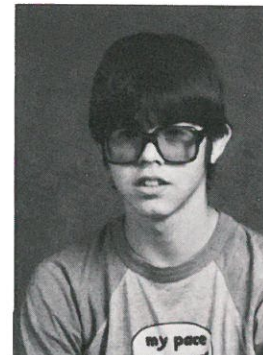
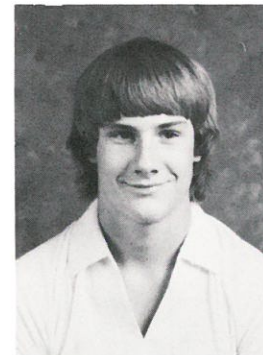
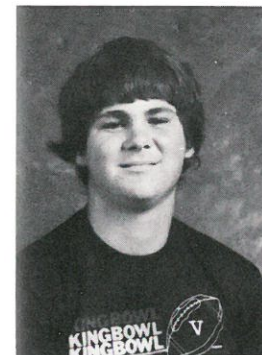

Cory Schell  
Mike Templin  
Bill Tool  
Teresa Torgenson

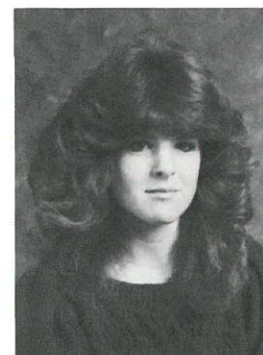
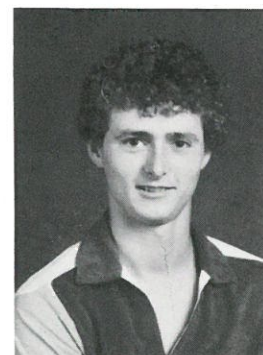
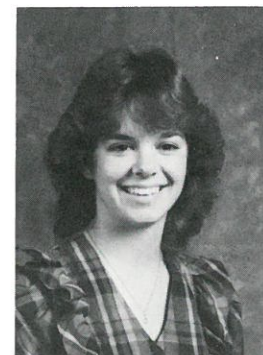
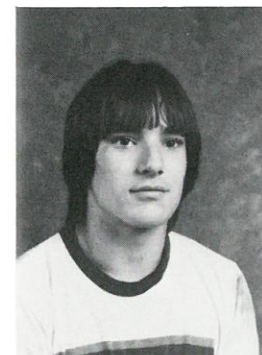

Geno Volz  
Janell Weise  
Tony Wigen  
Kellie Young



# Sophomores '85



President  
Amy Galbreath

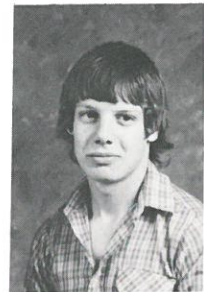

Vice President  
David Harder



Such Hams!!!



Secretary  
Debbie Lang

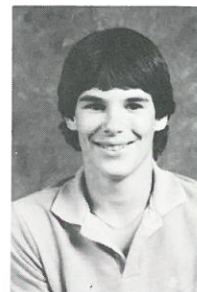

Treasurer  
Eric Ottmar

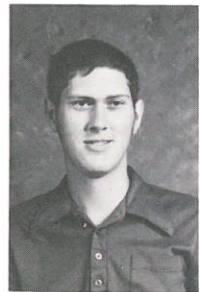

Randy Akers

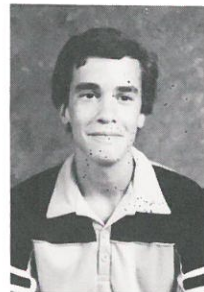

Tom Arlt



BOOGIE —  
David



Dorothy Brown



Susan Buch



Catherine Fitzpatrick



Kenny Cooper

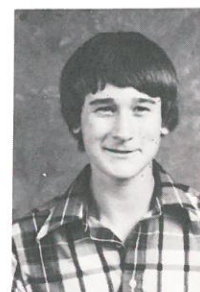

Kevin Copelin



Aimee Evens



Donald Ferguson

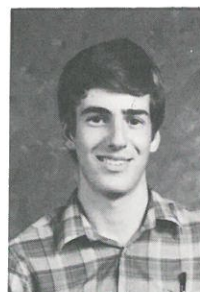

Grant Galbreath

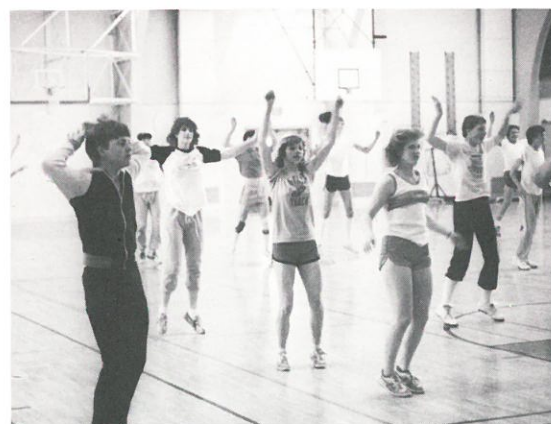

Above: Look at those arms, so all together.



54 UP DOWN 1, UP DOWN 2 . . .



Sophomores Hard at Work.

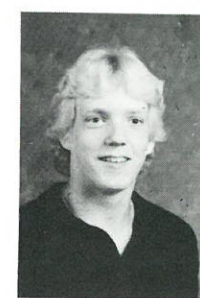

Jeff Galland



Shelley Gardner

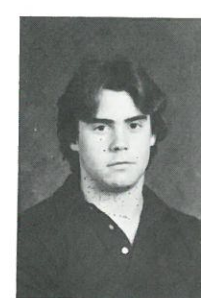

Shawn Goodrum



Debbie Graber



Kelley Gross

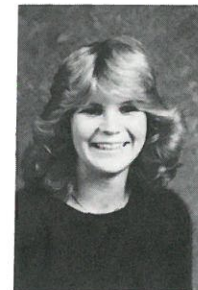

Dawn Hardt



Mike Hartman



Angie Hennings



John Hoffman

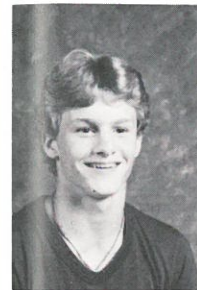

Keith Humphrey



Michelle Jirava

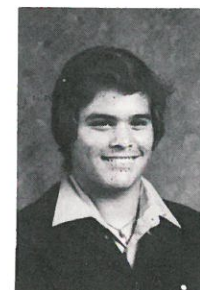

Tony Johnson

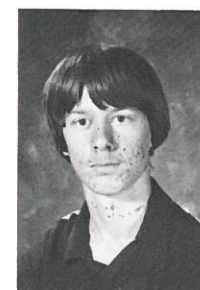

Dean Jones



Teresa Kanzler



Disco Don &  
His groupies



Kelly Kadlec

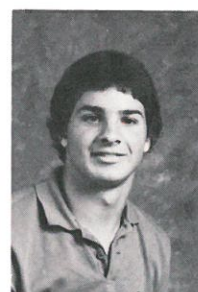

Doug Koch



Julie Krupp



Ginny Lang



Vicki Lund

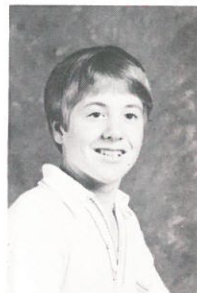

Tony Marshall

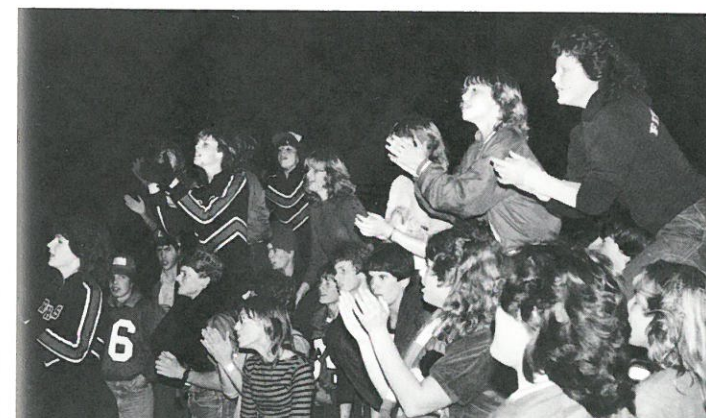

Sophomores doing their part in the cheering.



Sherri McBride



Jeff McBroom





Lisa McLain

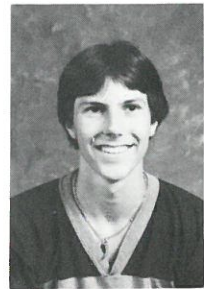

Brent Newbry



Doreen Patterson



Kim Partlow

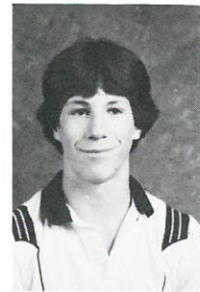

John Powers



Wendy Undeburg

# FRESHMEN

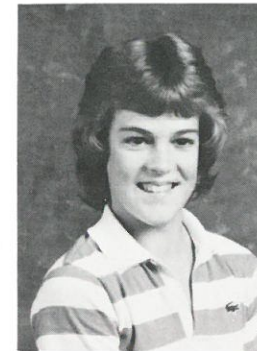

Angela Crossler

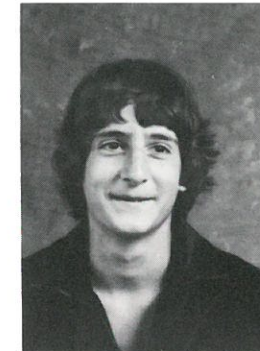

Matt Leisle

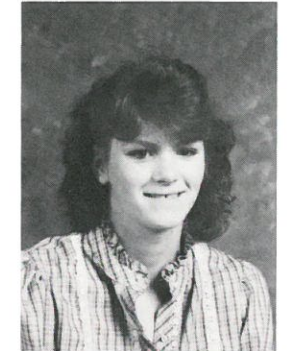

Tami Iltz



Picture  
Not  
Available

Greg Riehl



Jerri Smith



Stephanie Schell



Valera Stevens

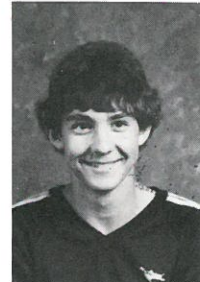

Scott Steinmetz



Shelly Thompson

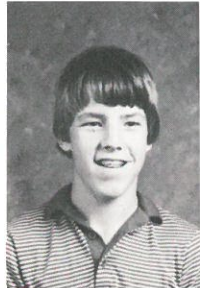

Kenny Sagar



Elizabeth Telecky

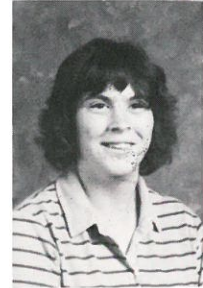

Carin Timm



Arlene Townsend



Brigitte von Olnhausen

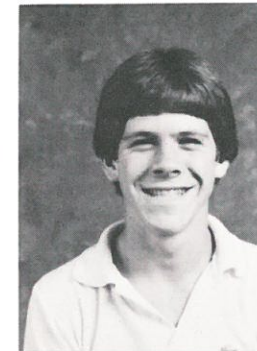

John Harder

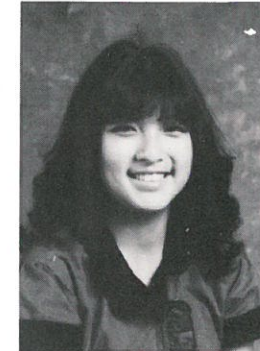

Tara Minford

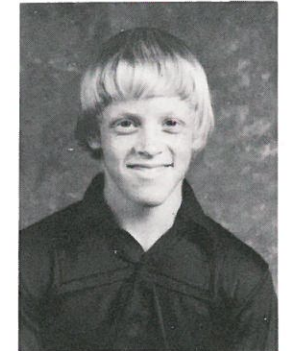

Kirk Sager



Doug Welsandt

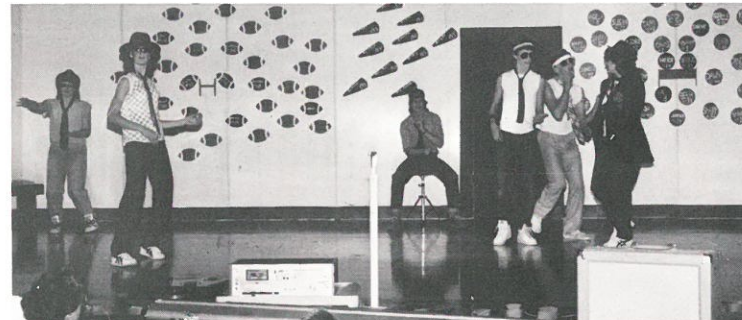

WHAT ARE THEY DOING?!?!?!?

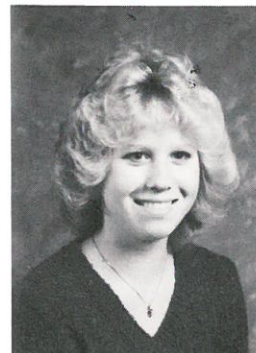

Vanessa Lund

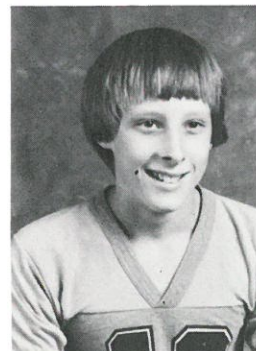

Marty Erdman

Left: Getting in shape?

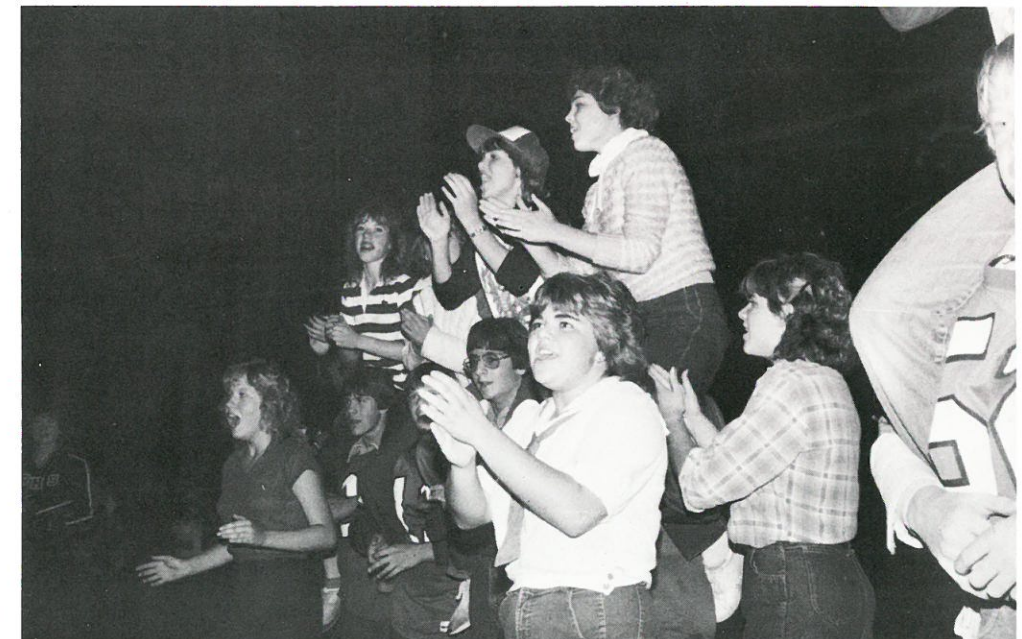

Freshman chant at homecoming bonfire





Jodi Schell

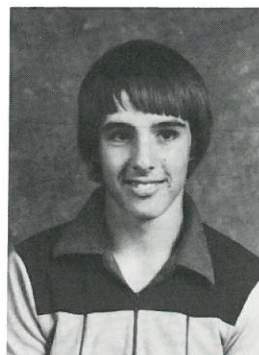

Russell Tidwell

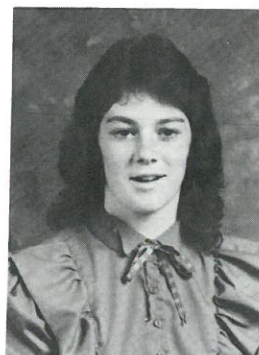

Michele Caldwell

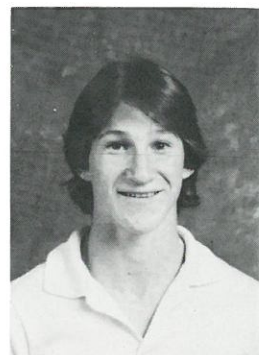

Benny Stevens

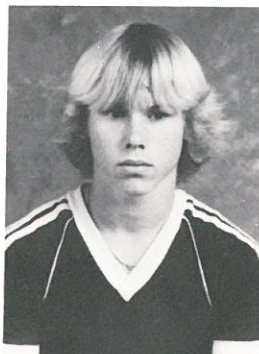

John Dill



Rhonda Sanger

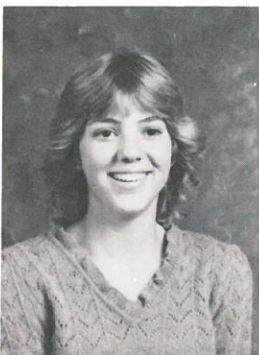

Keri Ginrich



Not Pictured:  
Teresa Tool  
Darrin Jones

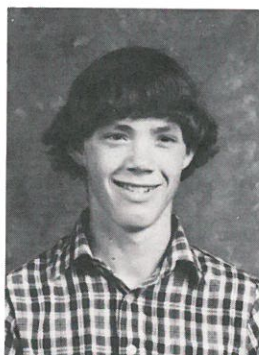

James Wagner



# SPRING

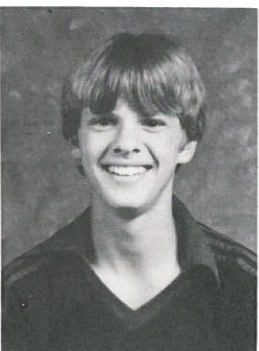

58 Brent Moeller



Janelle Williams

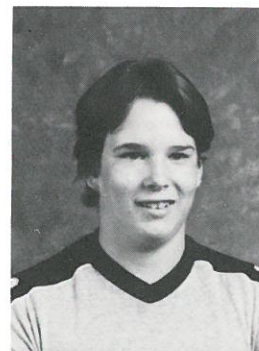

Keith Hillsberry



Michelle Morton

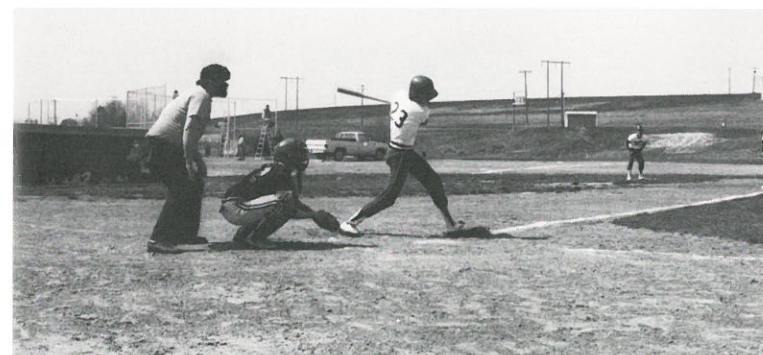



# HONOR SOCIETY



Front Row L-R: Alison, Susan, Valerie, Becky, Jo, Angela, Janell, Lisa, Amy Jo. Back Row L-R: Bernie, Mary Beth, Yvette, Kelly, Nancy, Diane, Jana, Kristen, Mike and Jeff.



New Members: Kelly, Susan, Amy Jo, Mary Beth, Mike, Angela, Kristen, and Jeff.



Officers: Yvette Treasurer, Val President, Bernie Vice Pres., Nancy Secretary.



Our advisor, the one and only Mr. Kirby.

The annual Honor Society picnic. Below



Top Row: Phil Isaak, Advisor Mark Meyer, Gia Janzen, Kevin Arp. Bottom Row: Teresa Torgerson, Kellie Young. Not Pictured: George Tice, Terri Katsel.

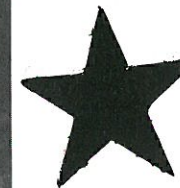

Top Right: Phil Isaak, Gia Janzen. Middle: Kellie Young, Terri Katsel, Gia Janzen. Left: Gia Janzen, Scott Pedigo, Kevin Arp, Phil Isaak, George Tice.

# DRAMA





# SPECIAL EFFORTS



1982 Camp Wooten Counselors: Dean Jones, Randy Wahl, Steve Gibler, Christine Powers, Nancy Burghard, Becky Newbry, and Yvette Armstrong. Not Pictured: Paul Harder.



1983 Girls' State: Jana Reitmeir



▲ Alison Minford Spokane Jr. Symphony, Northwest Band

▲► Bo Ginrich & Joe Di Georgeo Members of the Lewis & Clark hockey team



▲ Valerie Buch 1982-83 Adams County Wheat Queen

◀ Knowledge Bowl Janelle A., Bernie V., Nancy B., Val B.



◀ 1982 Girls' Staters Anne Telecky & Christine Powers

Junior Masonic award winners



▲◀ Bi-County Business Top: Leone G., Lisa O., Jana R., Kelly K. Bottom: Yvette A., Anne T., Mary B., Tara M.

▲◀ Bi-County First Place Winners: Lisa O., Typing, Tara M., Typing, Yvette A., Accounting.





C  
A  
N  
D  
I  
D



Leone, Kiera, and Lisa show us what they think of Mr. Hurst.

C  
A  
M  
E  
R  
A



Left: Jeff, Randy, Bo, and Bernie mistake Angela for a freshman.  
Above right: Tom spaces out at the FFA banquet.

# SENIOR PLAY



## "Ask Any Girl"

Directed by Carolyn Whitney

### Cast

Meg Wheeler	Nancy Burghard
Mrs. Wheeler	Valerie Buch
Aunt Fern	Diana Fitzpatrick
Aunt Lettie	Joanne Meye
Ada	Beckie Jo Newbry
Lisa	Lisa Oestreich
Ruby	Kiera McCrady
Heidi	Kathy Tompkins
Jeannie	Leone Goodwater
Terri	Christine Powers
Vince	Darrel Swyter
Alvin	Ron Allert
Miles Doughton	Bernie Vargas
Evan Doughton	Derick Pitman
Ellen	Lori Heinemann
Jane	Anne Telecky
Conductor	Bernie Vargas
Telephone Operator	Anne Telecky





# PLAY BALL

## SEASON RECORD

Ritzville	Opponent	
10	Medical Lake	11
4	Ephrata	13
2	Medical Lake	5
6	Medical Lake	1
0	Reardan	7
3	Reardan	7
3	Moses Lake	6
6	*Sprague	3
5	*Reardan	4
13	*Lind	4
5	Ephrata	21
5	Cheney	3
4	*Liberty	3
3	*Moses Lake	1
7	Moses Lake	13
10	*Almira	4
5	Cheney	4
0	*Wilbur	3
6	*Davenport	7
6	*Liberty	17

Seniors: Colby Schell, Todd Wilsey, Vern von Olnhausen.

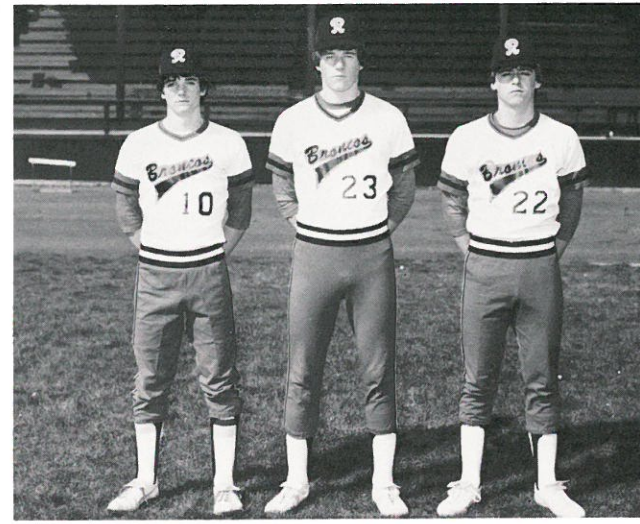

Top L to R: Colby S., Doug K., Jeff M., Todd W., Eric O., Benny S., Johnny H., Bo M., Tom A., Brent M., Beth T.

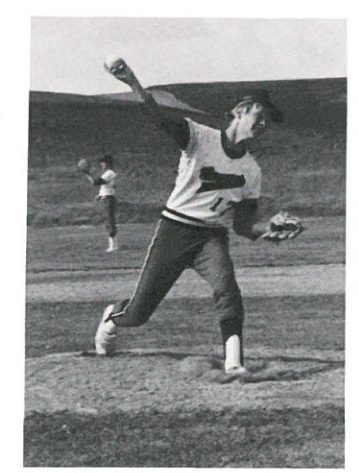
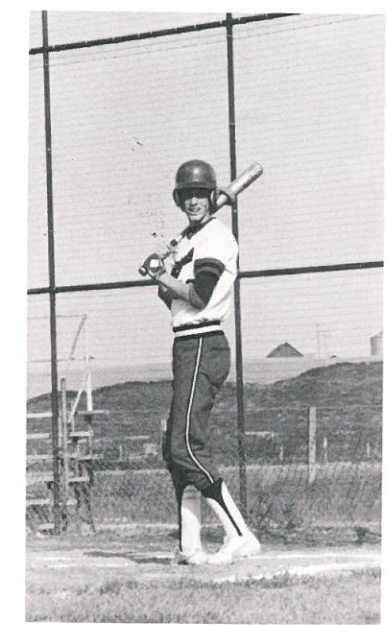
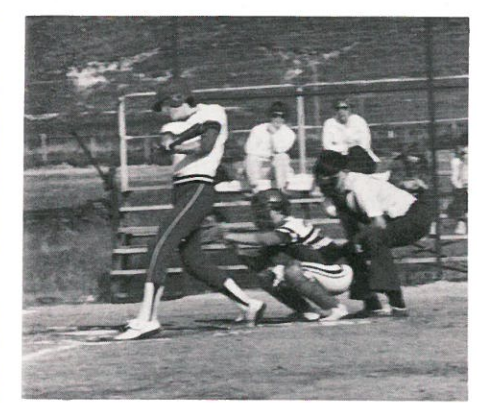
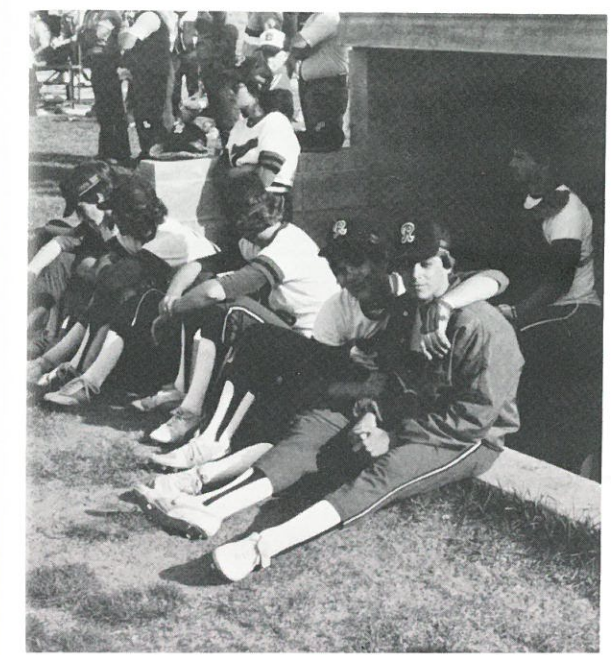



# TENNIS



Front Row L-R: Jodi, Kerri, Rhonda, Michele, Kirk, and Diana. Middle Row L-R: Debbie L., Stephanie M., Carin, Kelley, Bridgette, Catherine, Ginny, and Shareen. Back Row L-R: Coach Gering, Sherri, Theresa, Debbie G., Jana, Diane, Yvette, Kristen, Bernie, and Darrel.



Seniors posing Diana, Bernie, Yvette, Diane, and Darrel

## INDL. STATS

	W-L	Gs	Won	Gs	Lost
Bernie	13-6		224		175
Darrel	15-3		181		98
Diana	9-5		156		96
Shareen	6-4		96		81
Kristen & Yvette	12-1		145		88
Diane & Jana	5-2		65		61
Kirk	9-6		103		101
Catherine	5-3		69		50
Bridgette	4-1		41		25
Debbie L.	3-3		42		37
Stephanie	2-5		38		46
Ginny	1-5		32		48
Debbie G.	1-3		21		30
Carin	1-4		21		37
Kelly	1-6		30		57



Darrel shows his casual style.

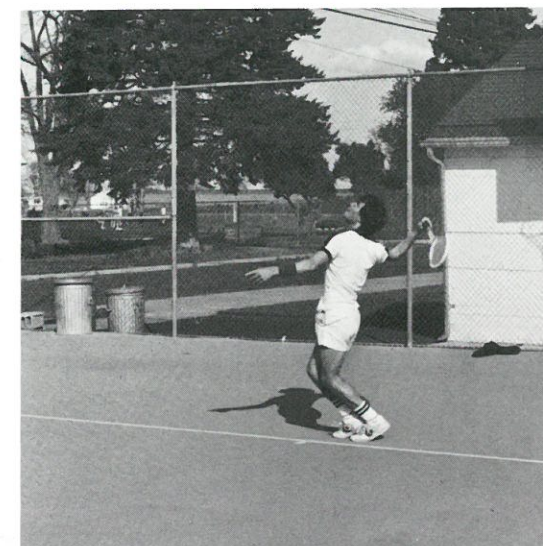

Bernie seems to find the sky more interesting than his opponent.

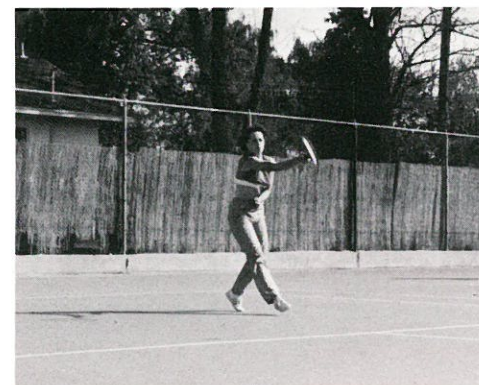

Shareen shows off her new step to her competitor.

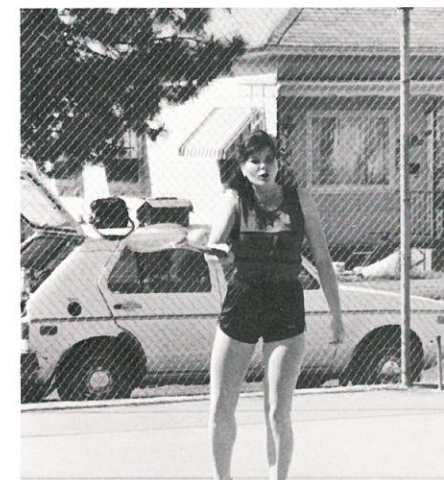

Diana seems to be more content to measure her mouth than hitting the ball.



Style at its best!



Catherine follows through.



Bridgette eyes the ball.



# STATE TEAM

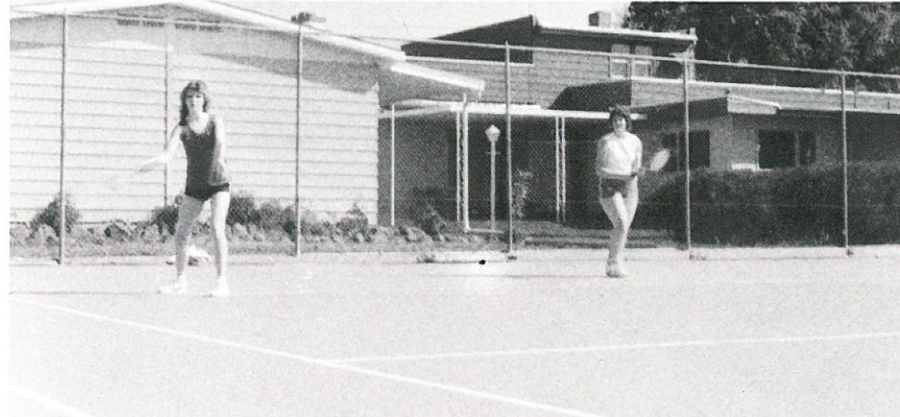

Our state team of Yvette and Kristen. They were undefeated in By-county play and then faced a tough team in state which put them out of the tournament.

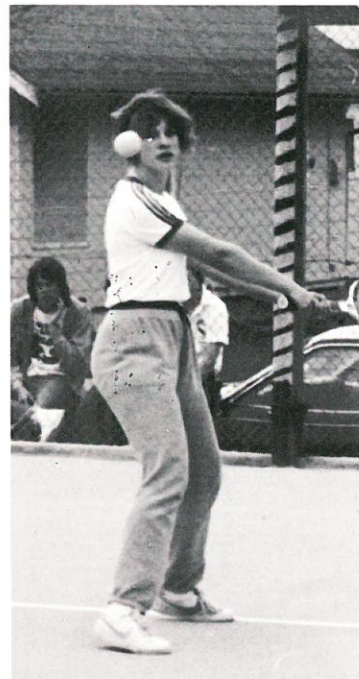

Jana and Diane teamed up together to make up our seconds in girls' doubles.

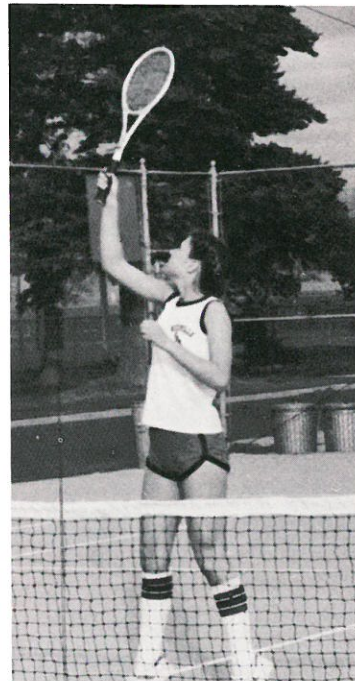

# Track



L to R Sitting: Kim P., Shelly T., Wendy U., Tami I. Kneeling: Kelly K., Susan B., Mary Beth B., Dawn H., Aimee E. Standing: Jeff G., Keith H., Geno V., Tom F., Doug W., John P., Shawn G.





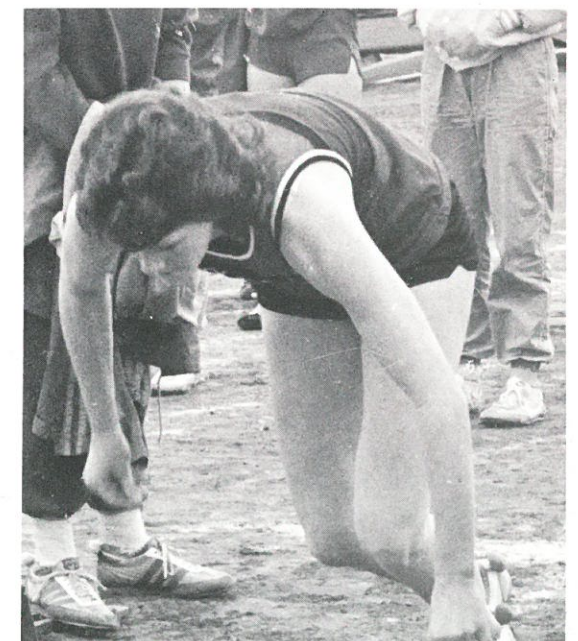
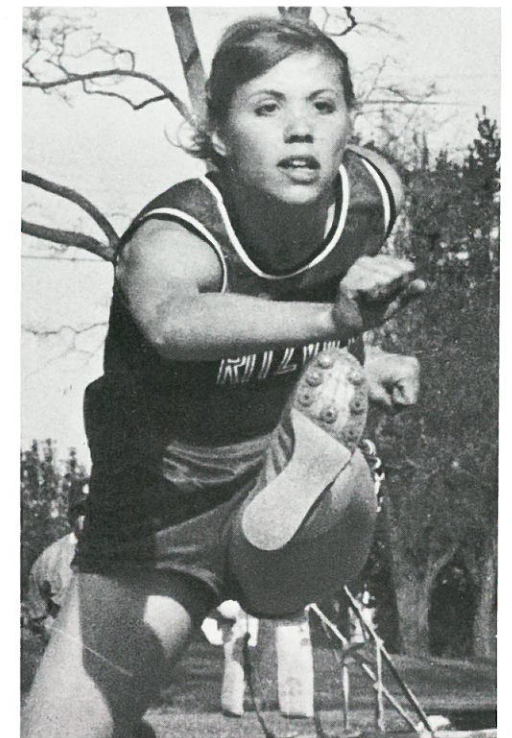
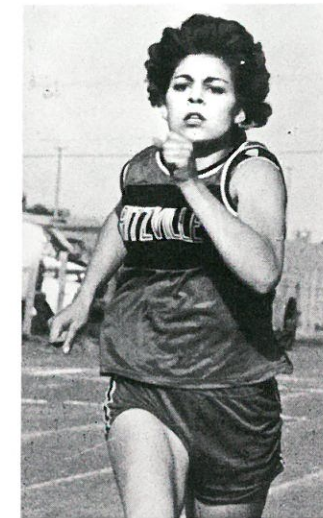
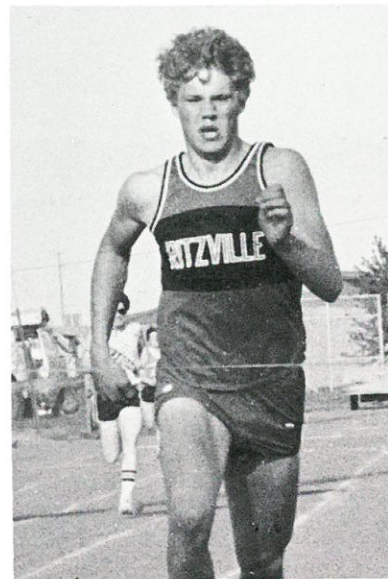
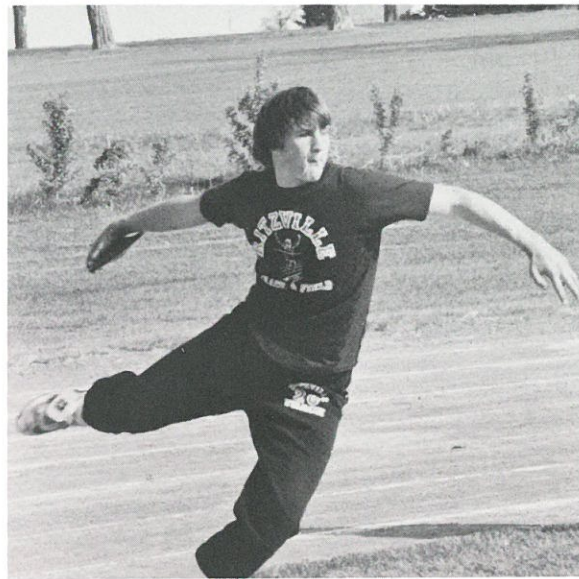



# ROYALTY



1983-84 Ritzville Royalty L to R: 1st princess, Alison M.; Jr. Miss, Janell W.; 2nd princess, Lisa M.



Jr.  
Miss/Miss  
Ritzville,  
Janell  
Weise



1982-83 Ritzville Royalty and Escorts Clockwise from Top Left: Mark E., Tom F., Ron A., Paul H., Donna S., Henry H., Heidi U., Bernie V., Valerie B.



1983-84 Ritzville Royalty and Escorts L to R: Cory S., Jeff S., Alison M., Geno V., Janell W., Chad C., Mike T., Lisa M., Joe D. pose in front of float "Thoughts of Love."

## JR.-SR. PROM '83



Music was provided by DRIVER.

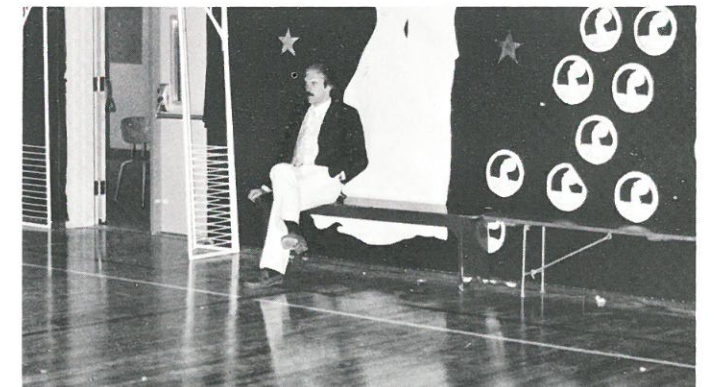
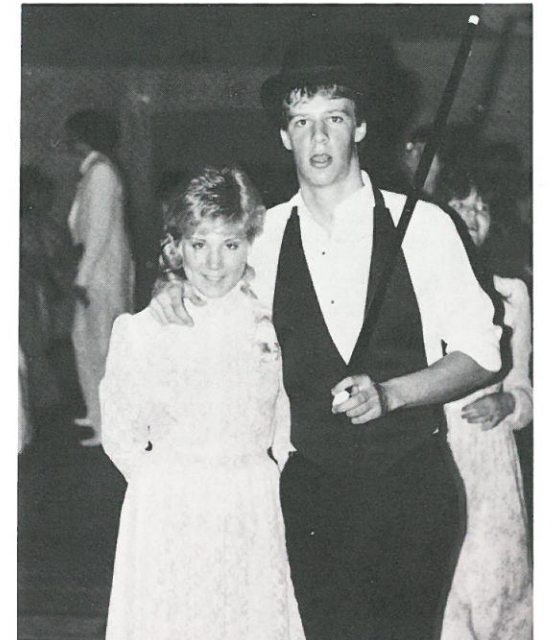

Mr. Dunn was the life of the party.



# PUBLICATIONS



An intelligent looking group



Christine getting into the spirit of things



The brains behind the articles

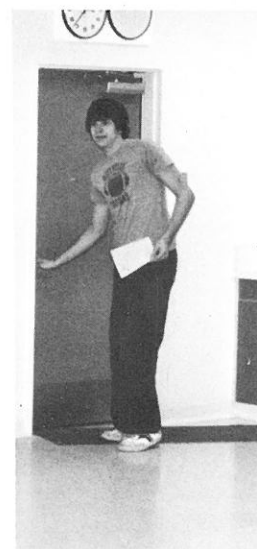

Mike V. slipping out

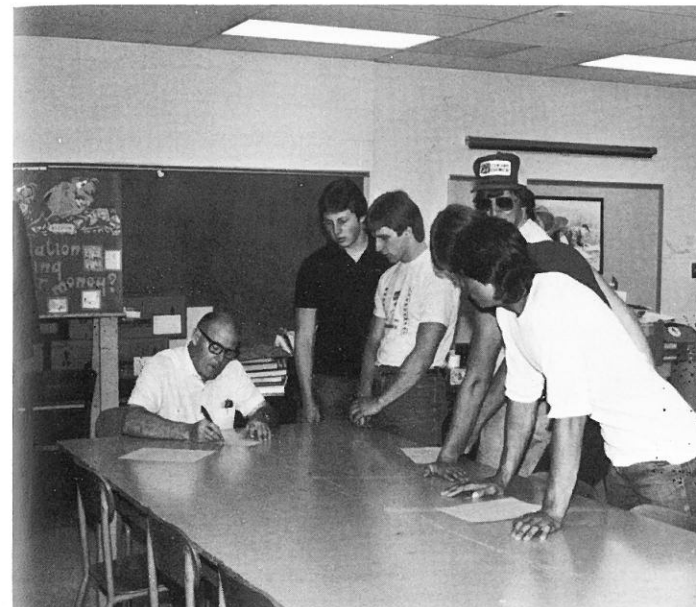

Advisor Mel Hurst and onlookers



Annual editor Nancy B. in the midst of things

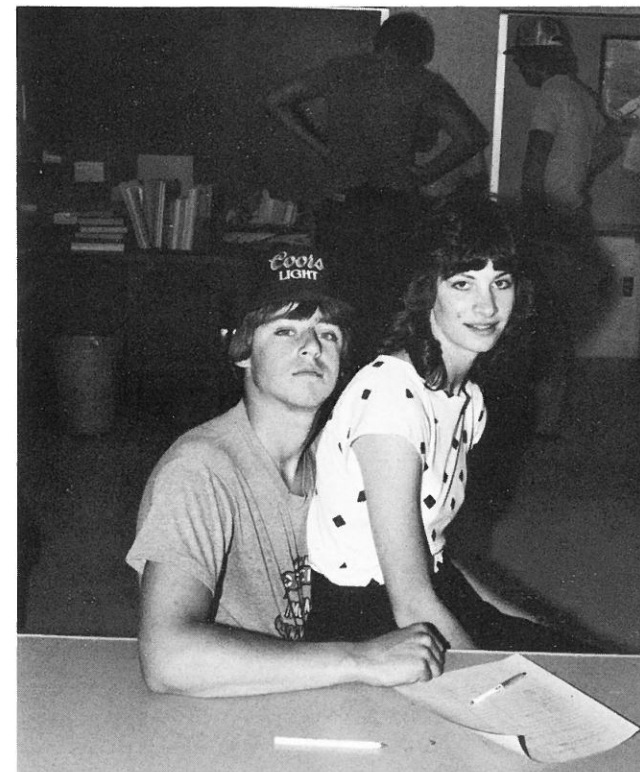
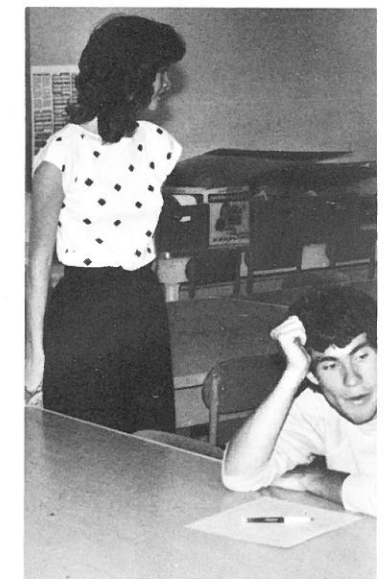

Is this how we get things done??

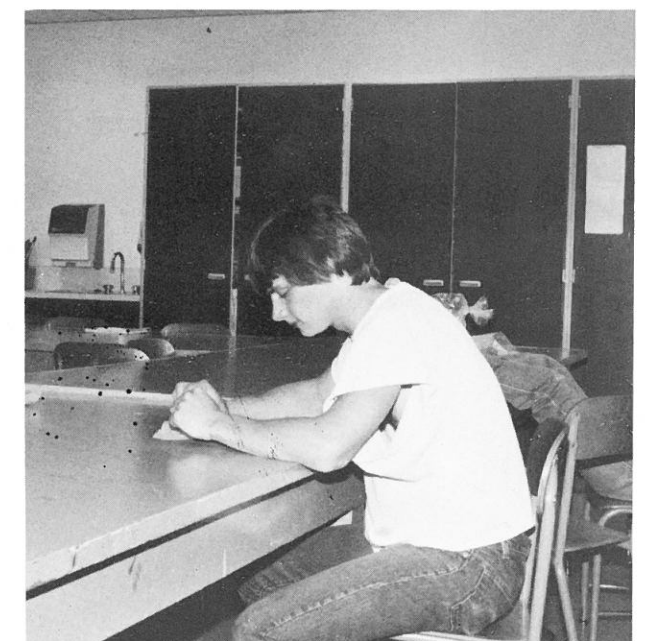

Editor and photographer, Paul Harder



# BACCALAUREATE

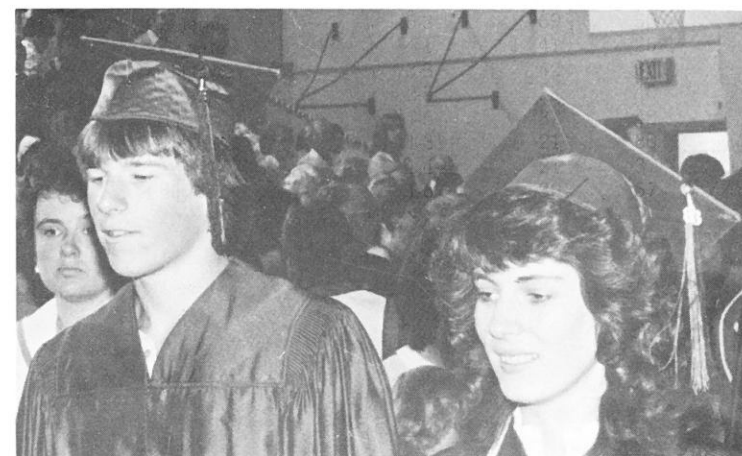
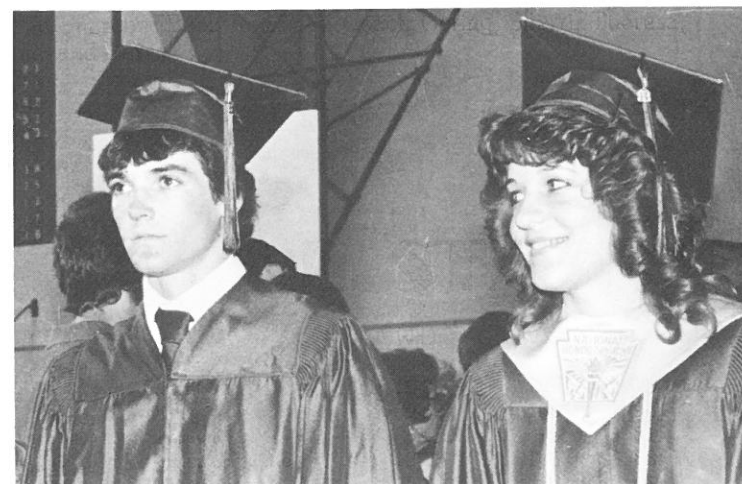

# TWELVE YEARS TOGETHER

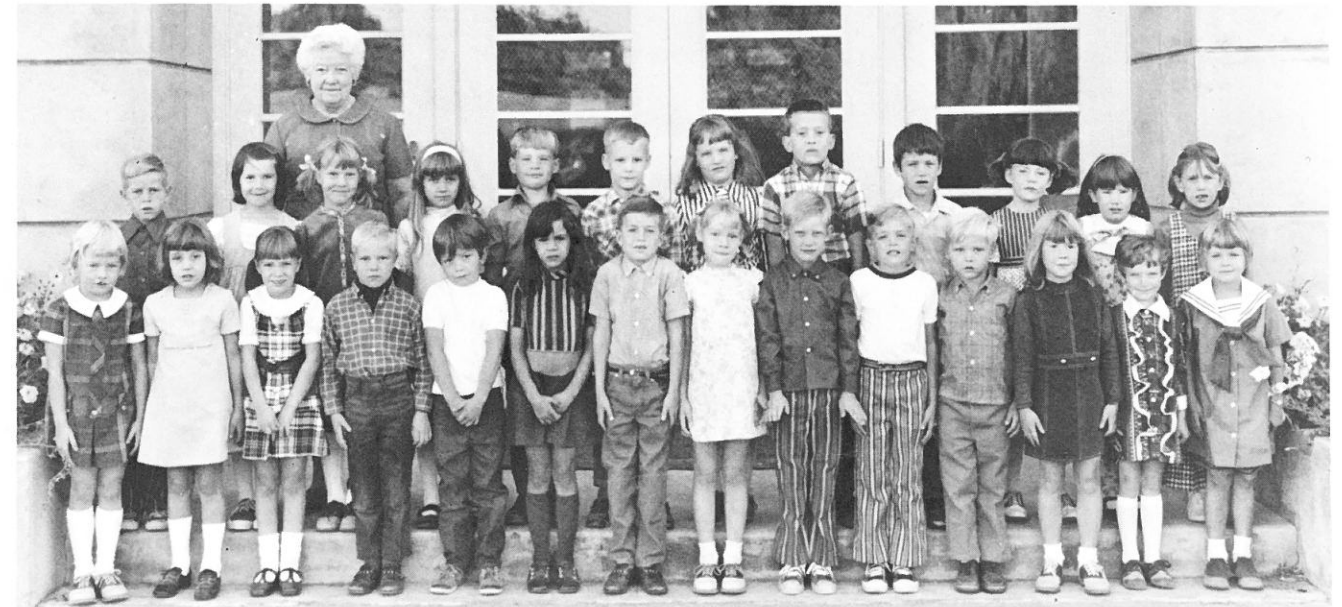

Above Front Row: HEIDI U., Cindy S., Lisa K., Jim H., Tom T., Cecilia R., Ronnie A., VALERIE B., PAUL H., DARREL S., Mitch D., Elizabeth S., Cathy S., KIERA M. Back Row: Tony B., NANCY B., DIANE M., Debbie N., TODD W., RANDY W., YVETTE A., DEWEY S., Lewis S., CHRISTINE P., Elaine H., DELRAE A.

Below Front Row: Lori H., John H., Bo G., Henry H., Mike R., Vern V., Steve S., Danny S., ?, Bernie V., Charles H., ?, Dianne L. Back Row: Joey ?, Lisa O., Ila P., Cameron H., Doug G., Danny W., Darla M., Carmen S., Gia J., Julie S., Anne T., Karen S.

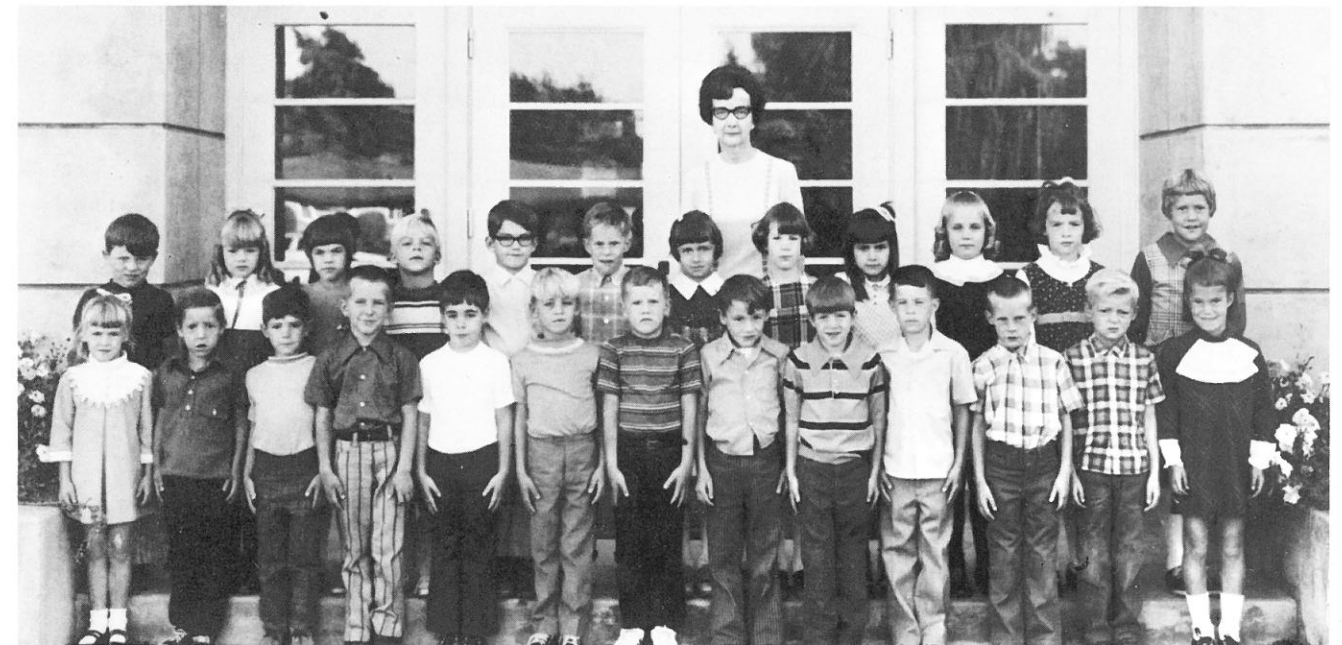



# Graduation

Processional — "Pomp and Circumstance" .....	Elgar
High School Band directed by Mr. Dennis Koch	
Senior Class led by Jeff Schafer and Janell Weise	
Invocation .....	Leone Goodwater
National Anthem .....	Audience
Welcome .....	Heidi Undeberg
"Together" .....	Besig
"Lean on the Wind" .....	Carter
Concert choir directed by Mr. Dennis Koch	
Accompanied by Leone Goodwater	
Student Speaker .....	George Tice
Presentation of Awards .....	Principal J. D. Goodrum
Presentation of Scholarships .....	Mrs. Sharon Hankins
Song Selection — "The Rose" .....	Amanda McBroom
Donna State, Leone Goodwater, Dianne Lang	
Presentation of Class .....	Superintendent Dennis Hauff
Presentation of Diplomas .....	Mr. Bruce Davis
Chairman of School Board	
Benediction .....	Randy Wahl
Recessional — "Don't Look Back" .....	Boston

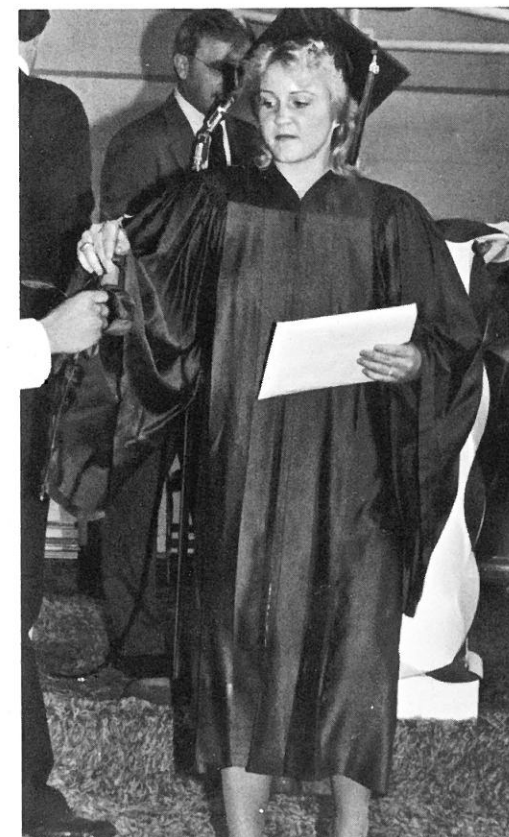
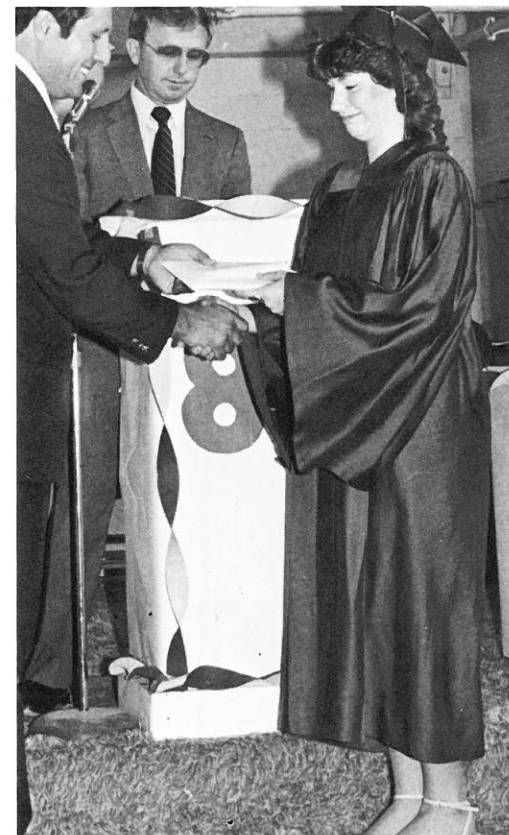
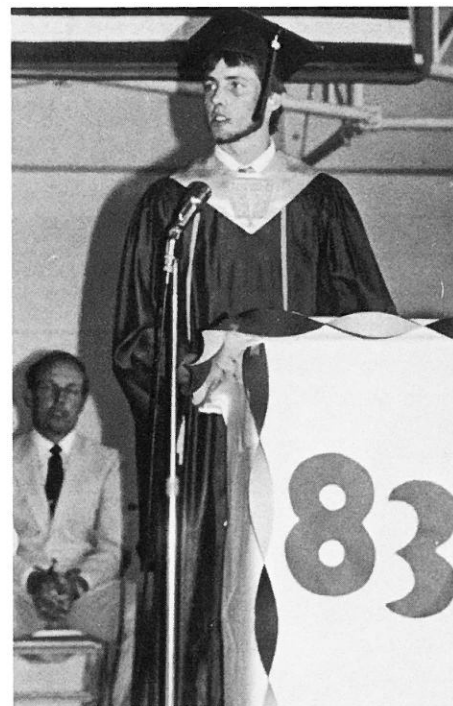

1983

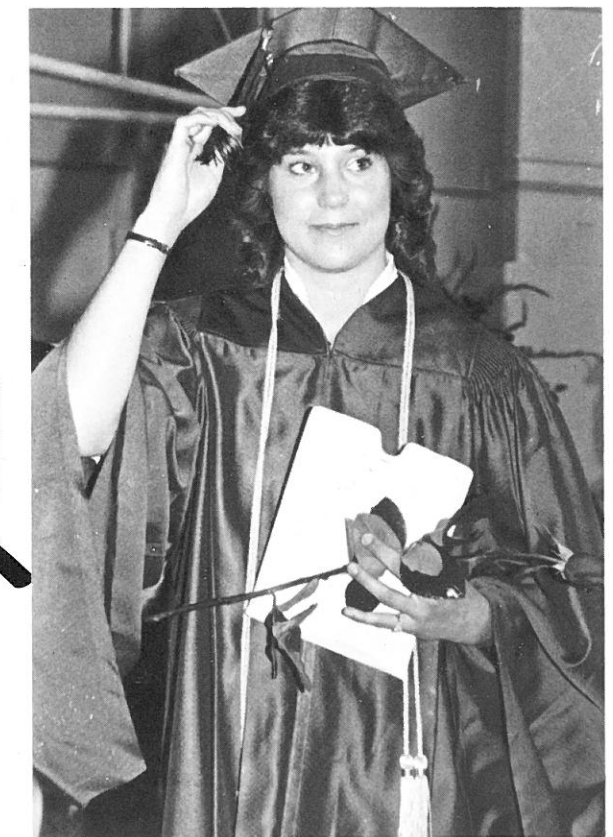
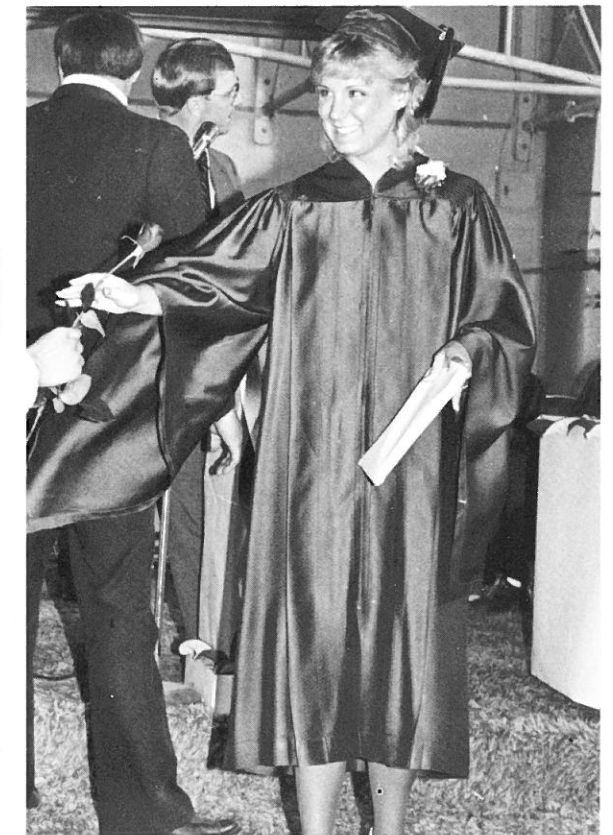
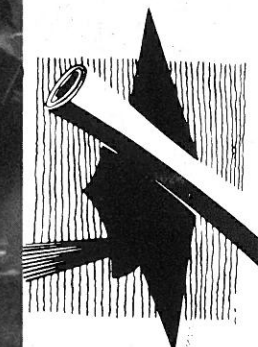
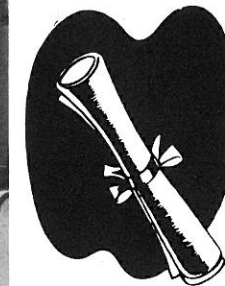



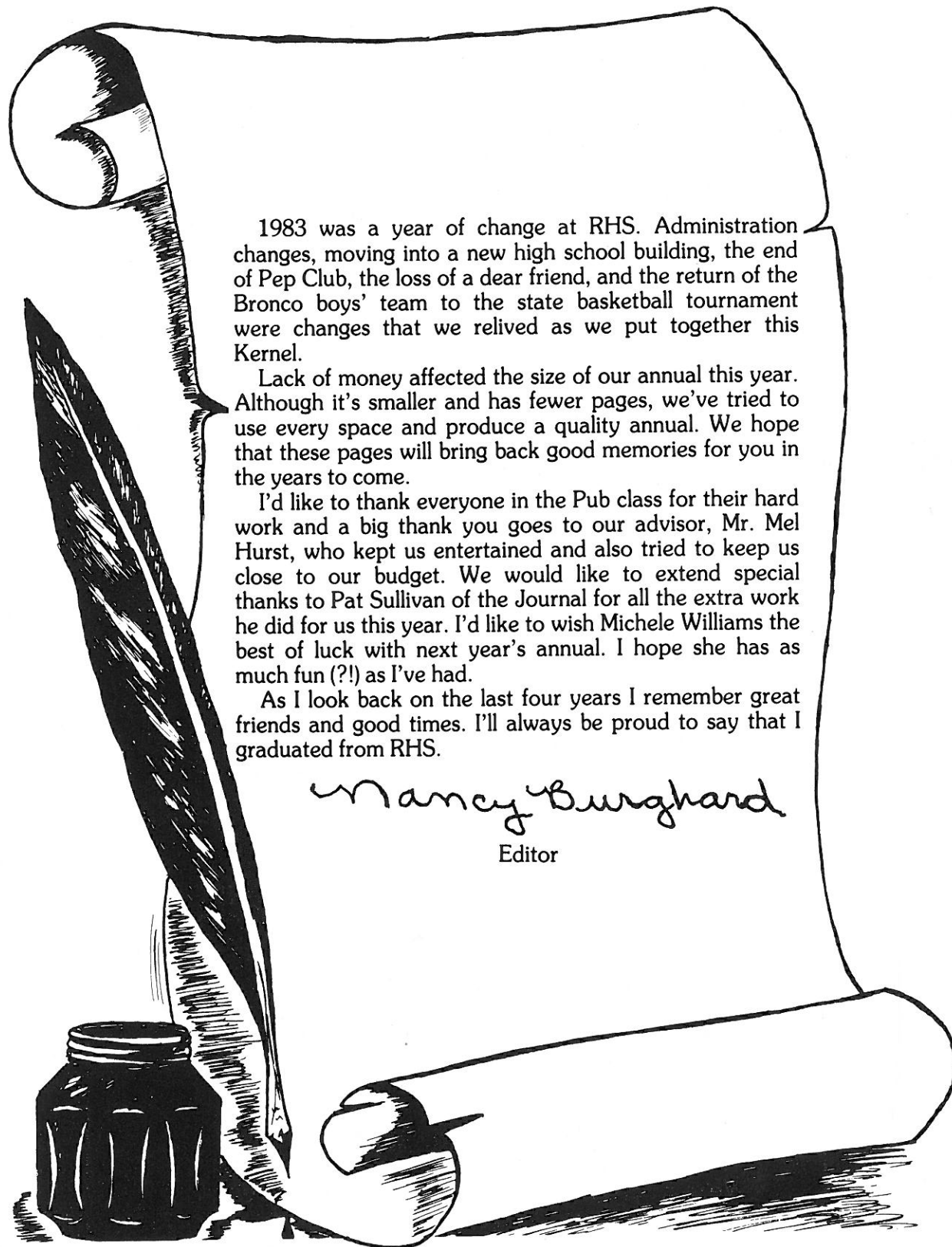

1983 was a year of change at RHS. Administration changes, moving into a new high school building, the end of Pep Club, the loss of a dear friend, and the return of the Bronco boys' team to the state basketball tournament were changes that we relived as we put together this Kernel.

Lack of money affected the size of our annual this year. Although it's smaller and has fewer pages, we've tried to use every space and produce a quality annual. We hope that these pages will bring back good memories for you in the years to come.

I'd like to thank everyone in the Pub class for their hard work and a big thank you goes to our advisor, Mr. Mel Hurst, who kept us entertained and also tried to keep us close to our budget. We would like to extend special thanks to Pat Sullivan of the Journal for all the extra work he did for us this year. I'd like to wish Michele Williams the best of luck with next year's annual. I hope she has as much fun (!) as I've had.

As I look back on the last four years I remember great friends and good times. I'll always be proud to say that I graduated from RHS.

*Nancy Burghard*

Editor

# KERNEL SUPPORTERS

## GOLD DONATIONS

**Hanson's Flowers & Jewelry**

105 West Main  
659-0980

**Big Bend Fertilizer**

West Columbia Basin  
Highway  
659-1580

**The Hair Center**

216 West Main  
659-0821

**Bob's TV and Radio Hospital**

208 North Division  
655-1240

## BRONZE DONATIONS

**Benzel Ford Sales**

1004 West First  
659-0700

**R & W Auto Parts**

110 East Main  
659-0930

**SILVER DONATIONS  
Rummer's Style Center**

219 West Main  
659-1040

**Eckhardt Machine Shop**

206 East Broadway  
659-0870

**Telecky Manufacturing**

503 East Main  
659-0570

**Family Sweet Shop**

**Rainier National Bank**

108 East First  
659-0180

**WE HAVE  
WASHINGTON COVERED.**

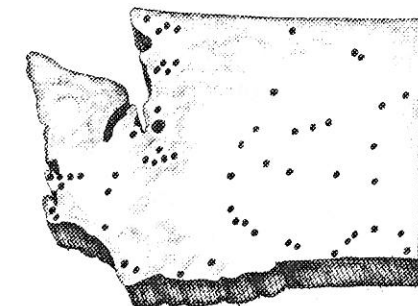

We're conveniently located to serve you better.

**RAINIERBANK**  
*We're Involved*

Member F.D.I.C.



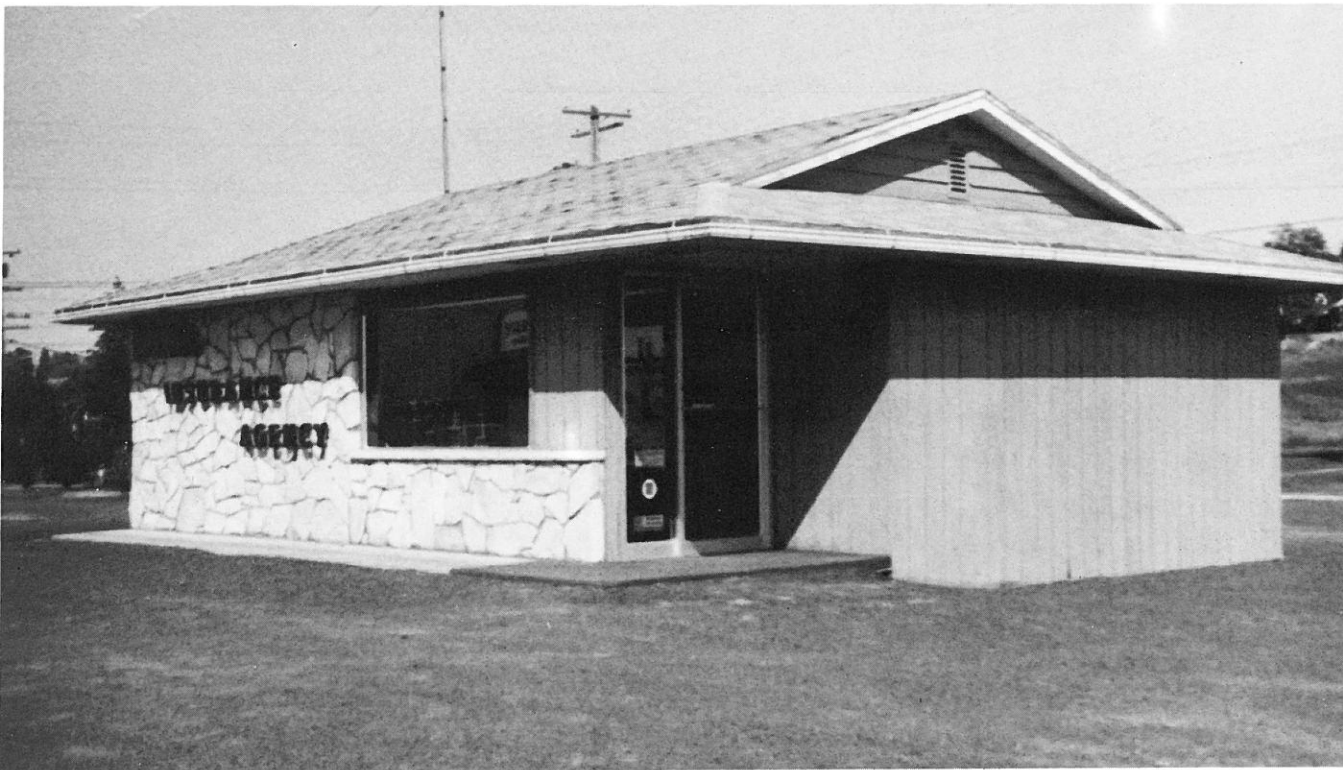

**Kembel Insurance Agency**  
701 West First  
659-1090

**Herb's Body Shop**  
102 North Jefferson  
659-1280



**Lund Flying Service**  
Coker Road  
659-0241



**Westside Motel**  
407 West First Avenue  
659-1164

**Pastime Sports Center**  
119 West Main  
659-0310

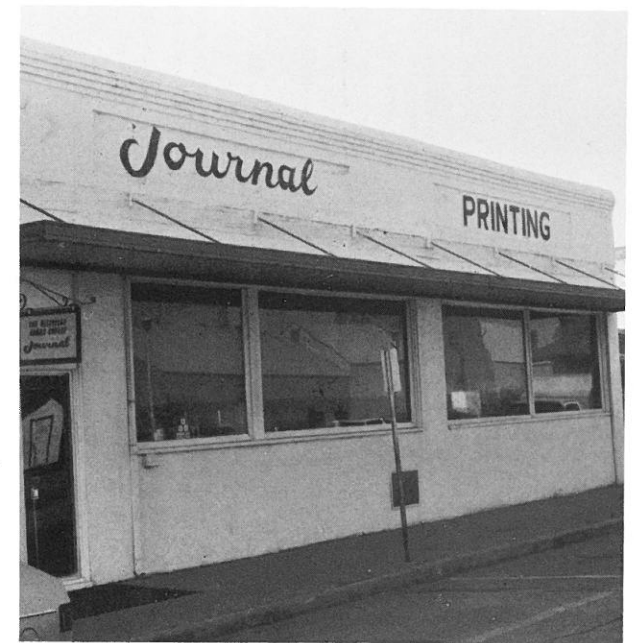
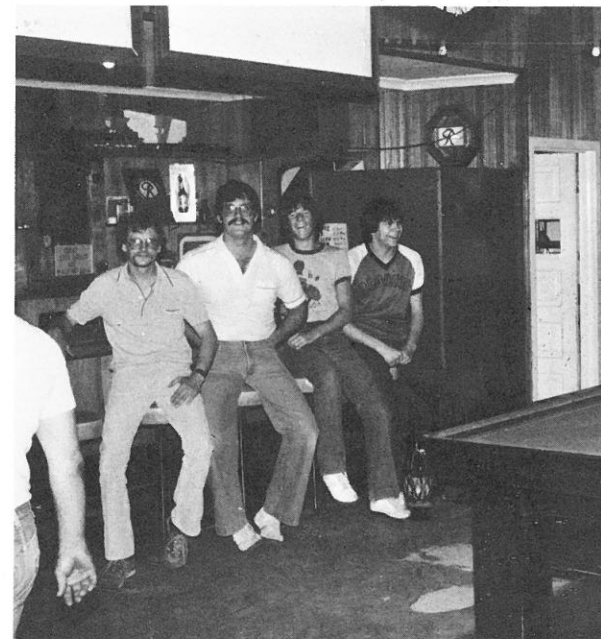

**Ritzville Journal**  
216 West Railroad Avenue  
659-1020

**Phann's Rexall Pharmacy**  
115 West Main  
659-1190





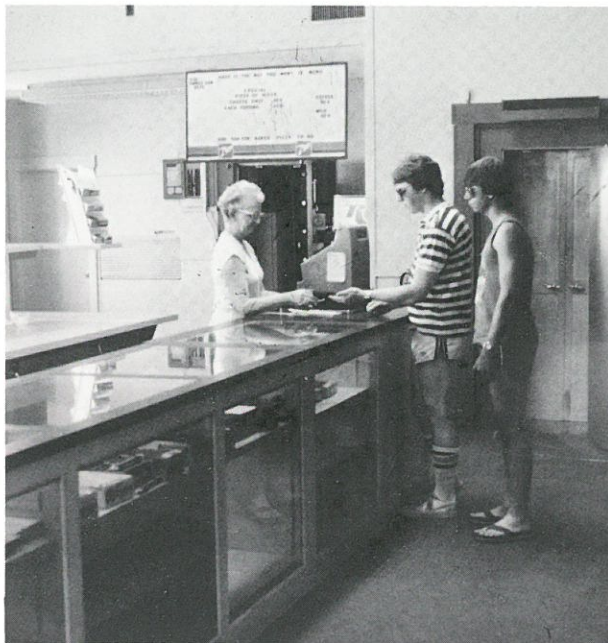

**C & C Vault Pizza Shoppe**  
201 West Main  
659-0125



**Dave's Motorcycle Shop**  
302 East First  
659-0151



**Circle T Inn**  
214 West Main  
659-0922



**Perkins Cake & Steak**  
1406 Smittys Blvd.  
659-0192

**Old National Bank**  
101 East Main  
659-0120



**Dan's Green Thumb**  
207 West Main  
659-0768



**Kernel Drive In**  
409 West First  
659-0182

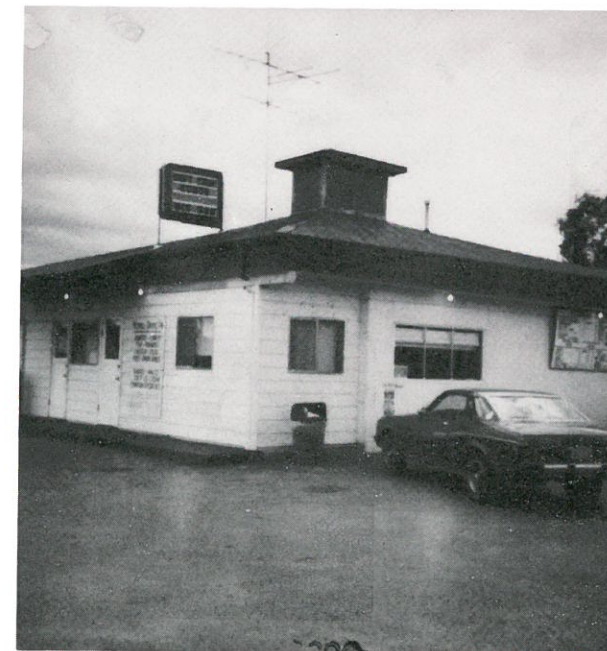

**Danekas Funeral Home**  
207 East Main  
659-0303







**Snider Trucking Service**  
Highway 395  
659-1640



**Ritzville Mini-Mart**  
1209 West First  
659-1306

**Ritzville Furniture**  
109 West Main  
659-0661



**Bill Stephens Tire Center**  
507 West First  
659-1651

