





## FOREWORD

"Remember When—" is the theme of the 1964 Kernel. This one phrase is the beginning of an unfinished sentence. This sentence, when completed, may recall laughter, frustration, or tears.

As you look back through this book several years from now, we sincerely hope that you may have a lasting record of the persons and events that have played a part in your lives this year.

We present to you the  
1964 Kernel.

*The Annual Staff*



*1964 Kernel  
Ritzville High School  
Ritzville, Washington*



IN

## MEMORIAM

There are places within our ranks reserved for three who, today, would be with us in body, had they not been intercepted by the Great Creator of Time.

Those classmates who we knew so well shall be immortal. Though they be gone in body, they remain in our hearts. Today, tomorrow, and throughout our lives, our friends live on in our memory; in spirit. They shall continue on down the crossroads of life with us, to share our mixed emotions.

Over the years, many teachers have presented before us a most valuable knowledge. It was and is up to us to utilize this knowledge throughout our many ambitions. May each and every one of us be influenced to benefit by what these classmates have given us.

In this small space we wish to humbly pay tribute to our friends, who were once — and still are — a part of us in the drama of life.

Life is a fragment, a moment between two eternities, influenced by all that has preceded and to influence all who follow.

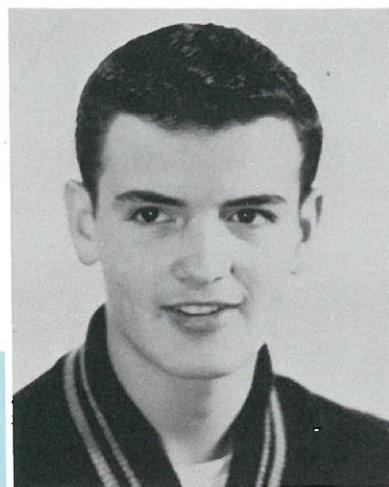

Bob Evans



Shari Kautz

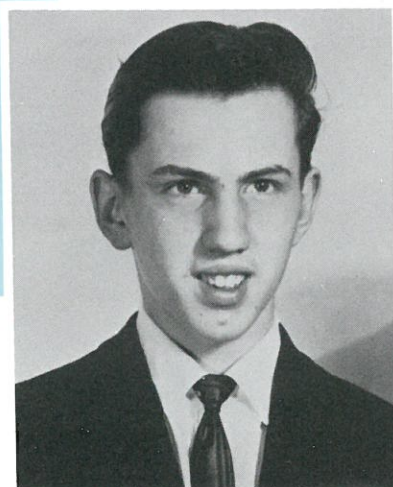

Ken Anderson



*Administration*



## School Board



Members of the School Board, FRONT ROW: Mr. Phil Langford, Mr. Ed Haight, Chairman; Mrs. Arthur Benzel. BACK ROW: Mr. E. Frank Sayre, Superintendent; Mr. Alvin Maier, and Mr. Milton Sackmann.

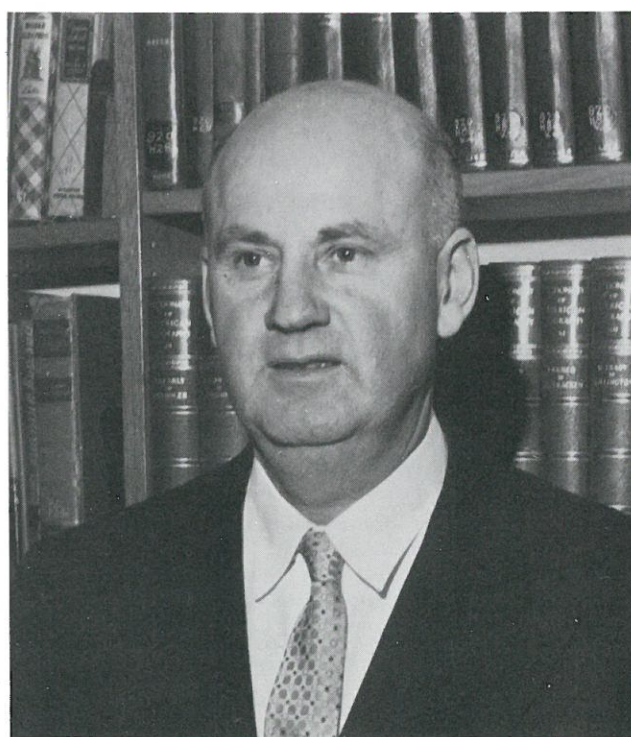

## Superintendent's Message

"The past is but prologue."

This bit of wisdom stirs the imagination. In looking backward we clearly see our triumphs or errors and make judgments to guide us today and in the future. Either as individuals or as a nation the foundations of yesterday and today fashion the quality of life tomorrow.

May the experiences of every student in Ritzville High School contribute to building strong character and responsible citizenship.

*E. F. Sayre*

## Principal's Message

"Remember When," so graphically illustrated in the school yearbook, should be a cherished record of the highlights and general activities within a school. As you leave these hallowed halls of Ritzville High School, may you always be able to speak with pride of the part you played in making school history.

If this yearbook serves as a medium of pleasant recall, then the members of the annual staff will be proud to say, "Remember When." If you have made a creditable contribution in favor of an unwarranted criticism, you too can proudly say, "Remember When."

*Lloyd R. Oberst*

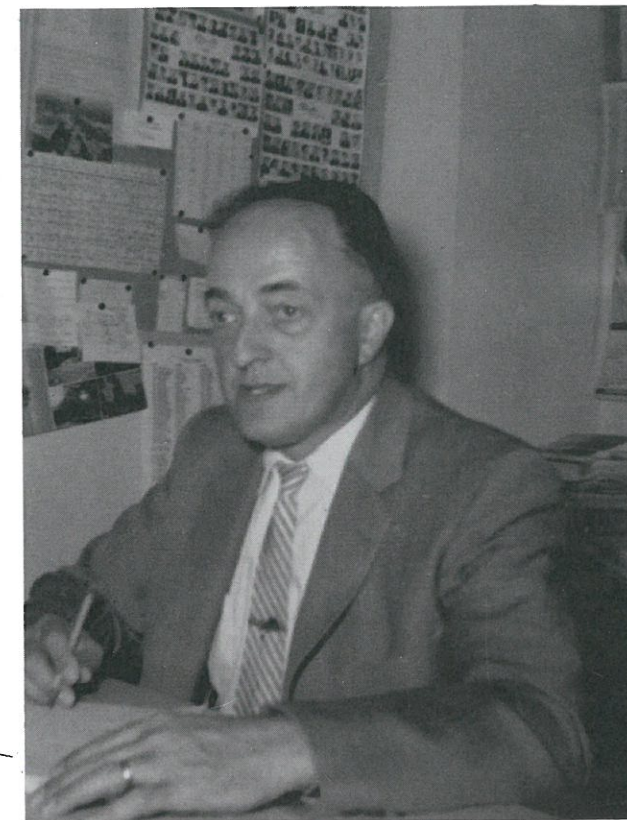

## Faculty

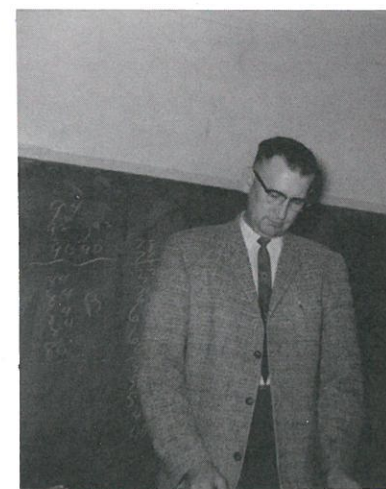

Mr. Jack Eken  
Mathematics

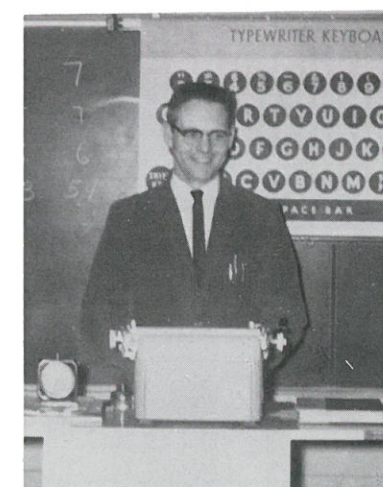

Mr. George Dye  
Commercial Subjects

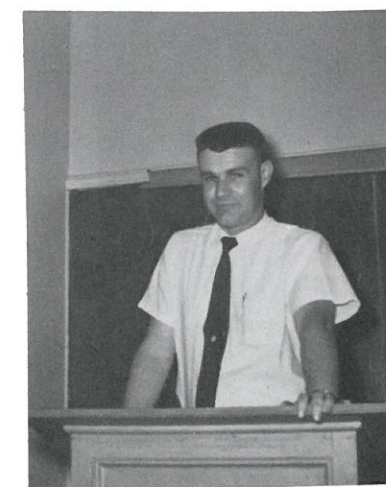

Mr. Paul Ernst  
Sophomore Advisor  
English



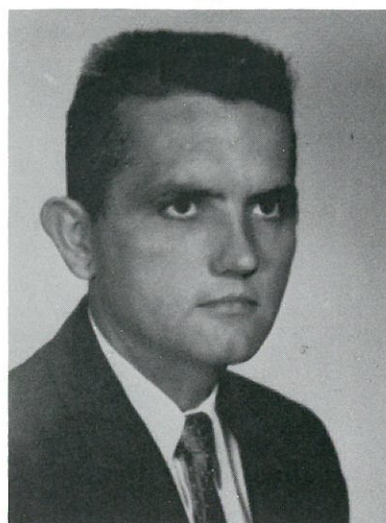

Mr. Paul Hatfield  
Guidance Counselor



Mr. Elmer Peters  
Music  
Economics



Mrs. Esther West  
Speech  
German



Mrs. Mildred Wellsandt  
Senior Advisor  
English  
Library Science

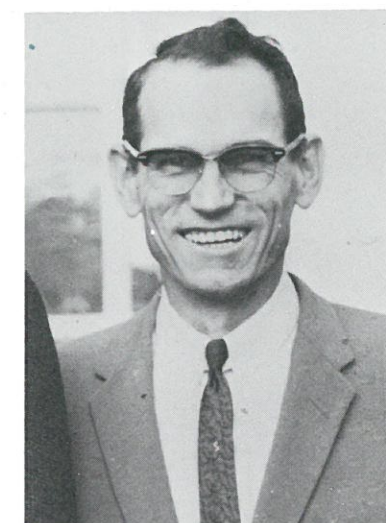

Mr. Ralph Boese  
Science  
Mathematics



Mr. James Webb  
Vocational Agriculture  
Science

## Faculty

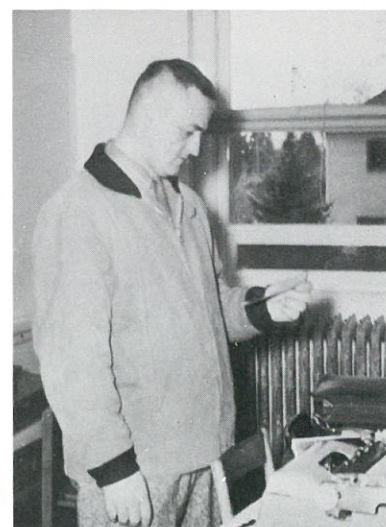

Mr. Richard Agee  
Boys' Physical Education  
Government  
History



Mrs. Dorothy Armstrong  
Girls' Physical Education

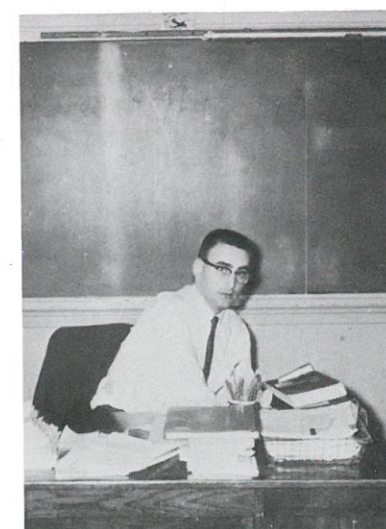

Mr. Edward Pitts  
Freshman Advisor  
Geography  
History  
Biology



Mrs. Nancy Burke  
Home Economics  
Reading



Mr. Melvin Hurst  
Junior Advisor  
History  
Government  
Art

## Faculty



# *The Cooks*



*Secretary  
Gail  
Bafus*

# *The Bus Drivers*

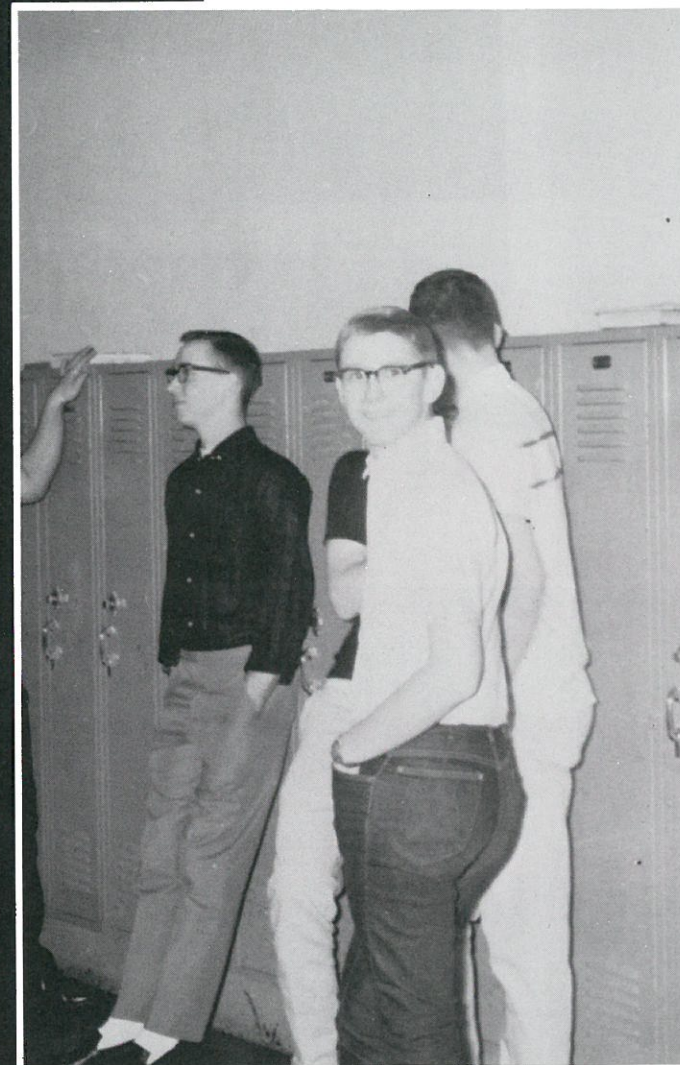

# *Classes*



# Senior Awards



VALEDICTORIAN  
Sally Jantz



VALEDICTORIAN  
Vada Koch

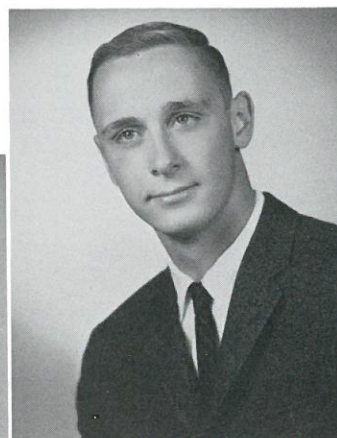

VALEDICTORIAN  
MUSIC CONTRIBUTION  
Don Amen

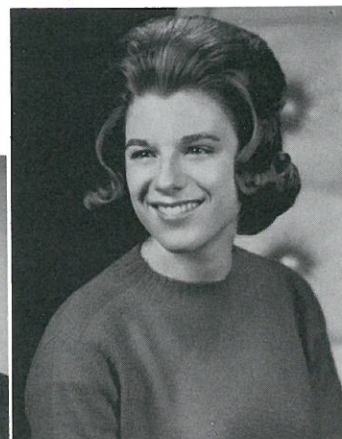

VALEDICTORIAN  
MUSIC ACHIEVEMENT  
Gwen Lyman



INSPIRATIONAL  
Marianne Hull



GIRLS' ATHLETICS  
Linda Luiten

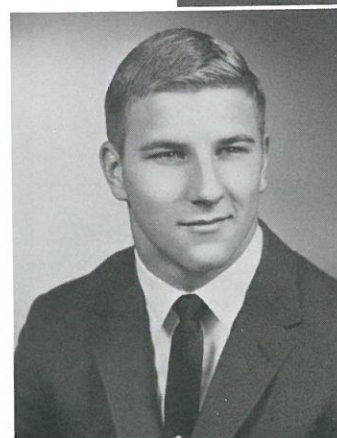

DRAMA  
Kirk Danekas



INSPIRATIONAL  
MUSIC CONTRIBUTION  
Bill Maier

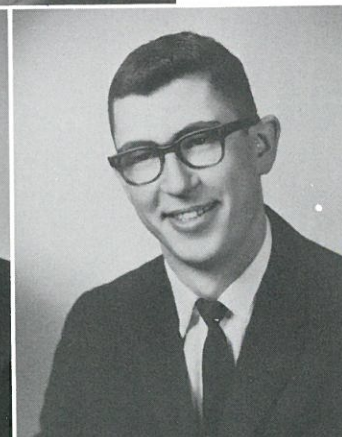

CREATIVE ARTS  
Dennis McLain

JEFF KIEHN, President — Student Council, Basketball, Hi-Jinx, Musicale, Choir, Class Officer, Dramatics, Football, Band, Dance Band, Boys' State, Choir Officer, Boys' Red-R, Swing Choir, Harvester Staff, Track.

DENNIS HEIMBIGNER, Vice President — Class Officer, Boys' Red-R, Basketball, Dramatics, Baseball, Boys' Red-R Officer, F.F.A., Track, F.F.A. Officer.

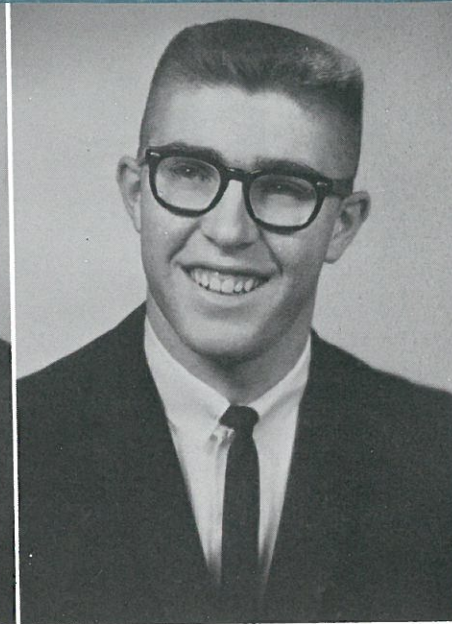

## Presenting . . . The Class of 1964

DENNIS McLAIN, Treasurer — Class Officer, Boys' Red-R, Dramatics, Track, Band, Football, F.F.A., County Seminar, F.F.A. Shop Team, Baccalaureate Marshal.

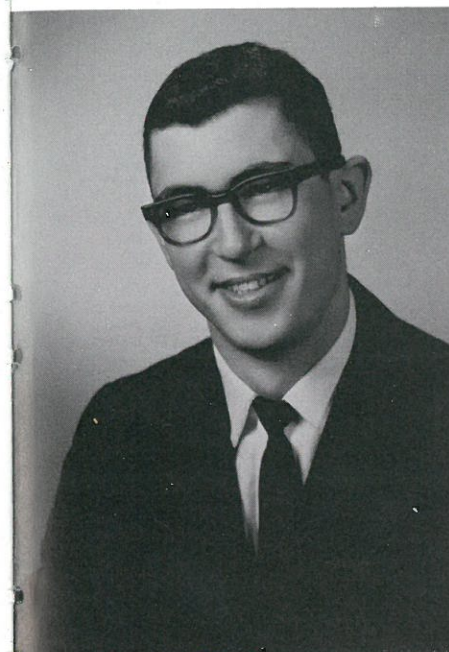

BILL MAIER, Secretary — Dramatics, Track, Musicale, Baseball, Boys' Red-R, Band, Class Officer, Boys' Red-R Officer, Wrestling, Choir, Swing Choir, Boys' State, Honor Society, Hi-Jinx, Dance Band, Football, County Seminar.

MELVIN DOSS, Sergeant-at-Arms — Football, F.F.A., F.F.A. Officer, Baseball, Boys' Red-R, Snow Ball King, Class Officer, F.F.A. Shop Team, Wrestling, Snow Ball Royalty.

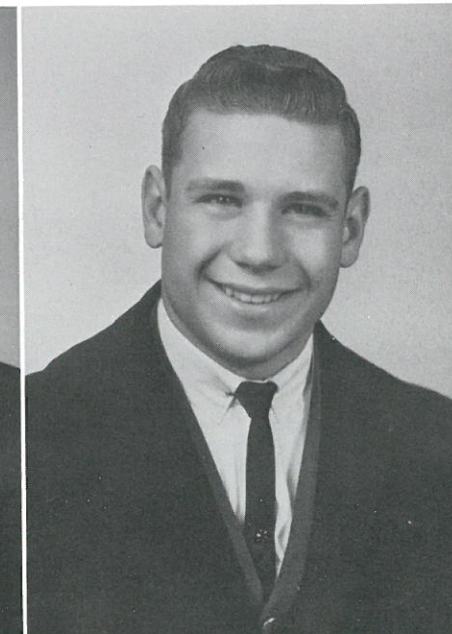
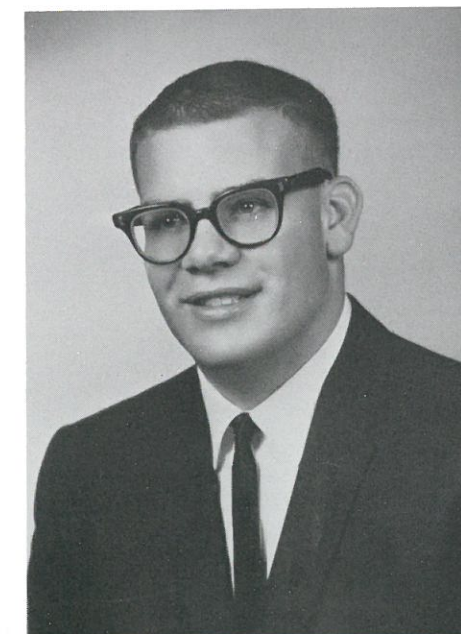



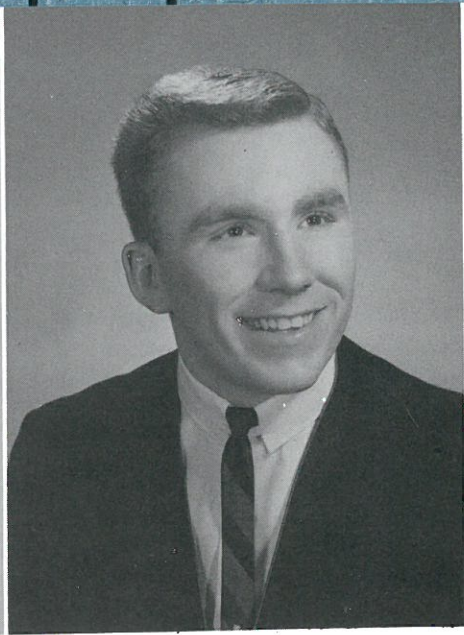

GWEN BENZEL — Broncette, Student Council, Tennis, Class Officer, Dramatics, Girls' State, Girls' Red-R, Honor Society, Junior Miss Contestant, Homecoming Queen, Hi-Jinx, Annual Editor, Girls' Red-R Officer, Pep Club, Miss Ritzville's Court, Harvester Staff, Honor Society Officer, F.H.A., Choir, G.A.A., G.A.A. Officer.

RAYMOND BRETZ

BARBARA HEIMBIGNER — Annual Staff, Student Council, Pep Club, Harvester Staff, Choir, Student Council Officer, Pep Club Officer, Class Officer, F.H.A., Executive Council, Cheerleaders' Conference, Cheerleader, Dramatics, Hi-Jinx, Snow Ball Royalty, Musicales, Broncette, F.H.A., Girls' Red-R, Tennis.

KIRK DANEKAS — Football, Dramatics, Basketball, Choir, J.C. Inspirational Award, Declamation Contest, Dance Band, Band, Student Council, Boys' Red-R, Track, Baseball, Student Body President, Hi-Jinx, Class Officer, Boys' State, Boys' Red-R Officer, Commencement Marshal.

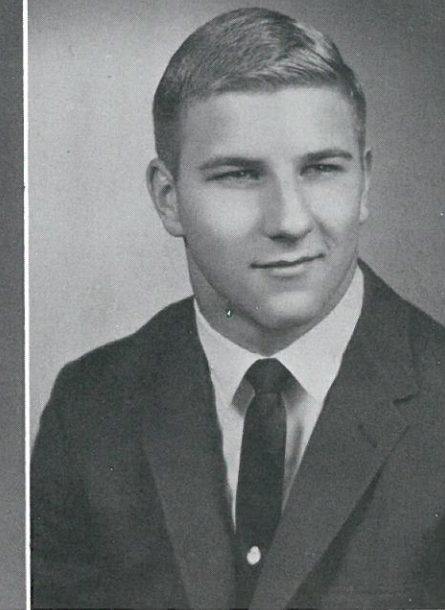

JANINE FRANKS — Harvester Staff, Choir, F.H.A.

DON AMEN — Student Council, Brass Sextette, Band, Choir, Choir Officer, Basketball, Honor Society, Baseball, Hi-Jinx, Musicales, Science Camp, Dance Band, Honor Society Officer, Track, State Band, Honor Band, District Soloist, National Merit Finalist, County Seminar, Honor Choir.

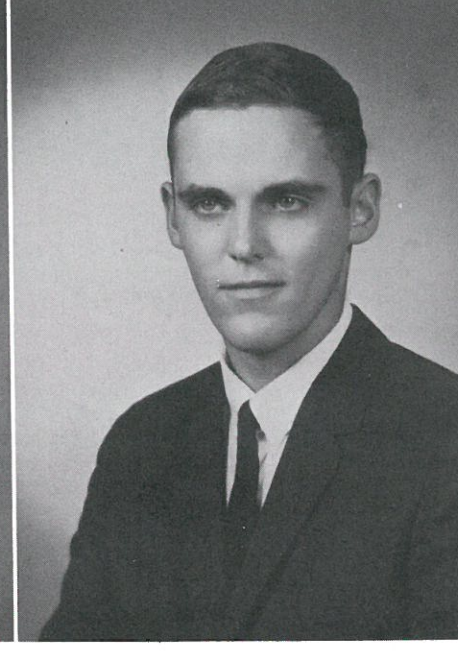

MARIANNE HULL — Dramatics, Student Council, Songleader, Honor Society, Cheerleader, F.H.A., F.H.A. Executive Council, Musicales, Hi-Jinx, Declamation Contest, Choir, Trio, Honor Choir, Girls' Red-R, Pep Club, Junior Miss Contestant, Miss Ritzville's Court, Cheerleaders' Conference.

REX HARDER

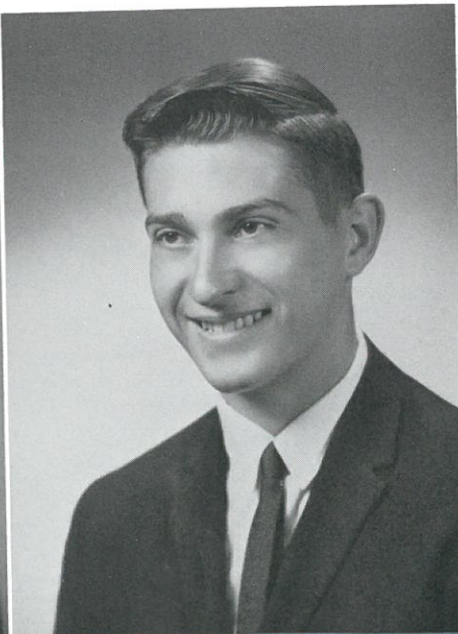
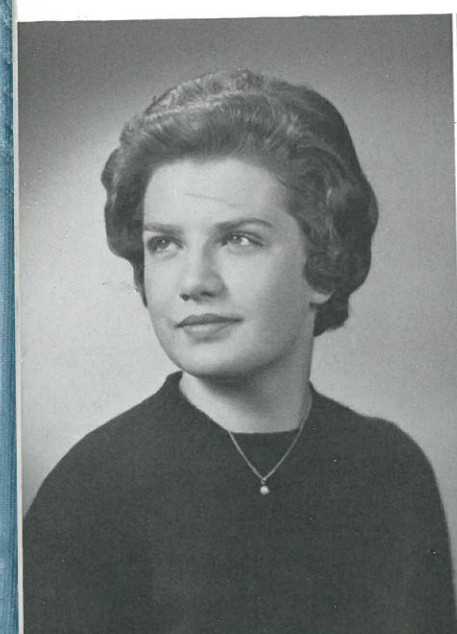

CHERYL GREENWALT — F.H.A., Homemaker of Tomorrow Award, Junior Red Cross, Harvester Staff, Annual Staff, Pep Club.

GENE COLLIER — Dramatics, Basketball, Football, F.F.A., Boys' Red-R, Wrestling, Choir.

SALLY JANTZ — Homecoming Princess, Student Council, Student Body Officer, Swing Choir, F.H.A. Executive Council, Dramatics, Hi-Jinx, Miss Ritzville, Ritzville's Junior Miss — State Semi-Finalist, Musicales, F.H.A., Annual Staff, Sextette and Trio Accompanist, Pep Club, Pep Club Officer, Choir, Honor Choir, Harvester Staff, Valedictorian, Baccalaureate Marshal.

GENE HEIMBIGNER — Annual Staff, Harvester Staff, F.F.A.





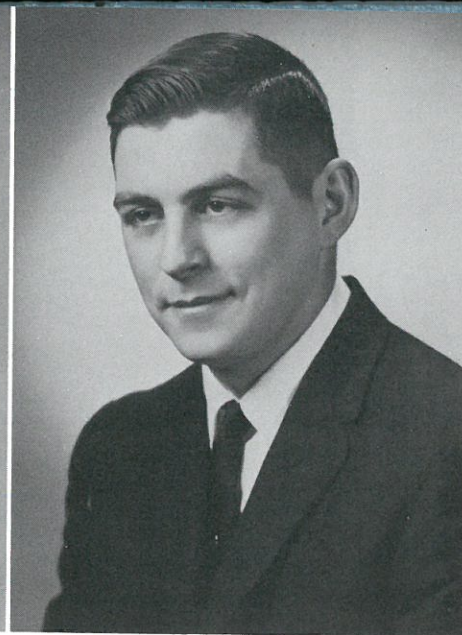

VADA KOCH — Class Officer, Bronctette, Girls' Red-R, Hi-Jinx, Student Council, Choir, Girls' Red-R Officer, Pep Club, G.A.A., G.A.A. Officer, Annual Staff, Junior Miss Contestant, F.H.A., Tennis, Dramatics, Miss Ritzville's Court, Musicales, Homecoming Princess, Honor Society, Honor Society Officer, Facit National Typing Contest, Girls' State Alternate.

ALLEN HILZER — Basketball, F.F.A., Football, Baseball, Boys' Red-R.

BARBARA MAINE — F.H.A., Choir, G.A.A.

GARY MILLER — Wrestling, F.F.A., Dramatics, Football, Basketball, Baseball, Boys' Red-R.

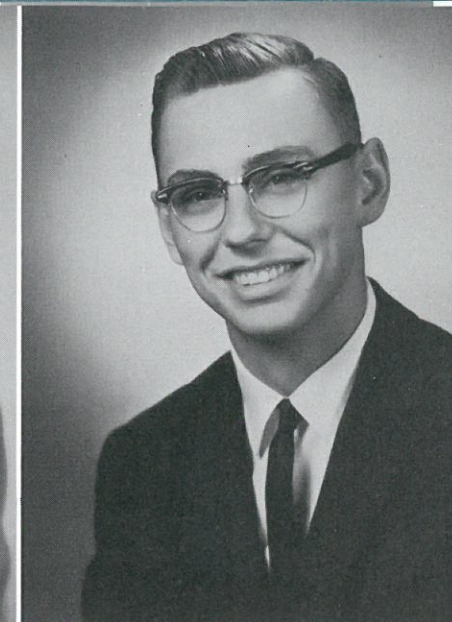

LINDA LUITEN — Dramatics, Band, Band Officer, Hi-Jinx, Musicales, Dance Band, Choir, F.H.A., F.H.A. Executive Council, Annual Staff, Pep Club, Pep Club Officer, Sax Quartet, G.A.A., Girls' Red-R, Girls' Red-R Officer, Class Officer, Pep Band, Honor Society, Girls' State Alternate, G.A.A. Officer.

JIM KETELSEN — Dramatics, Basketball, F.F.A., Track.

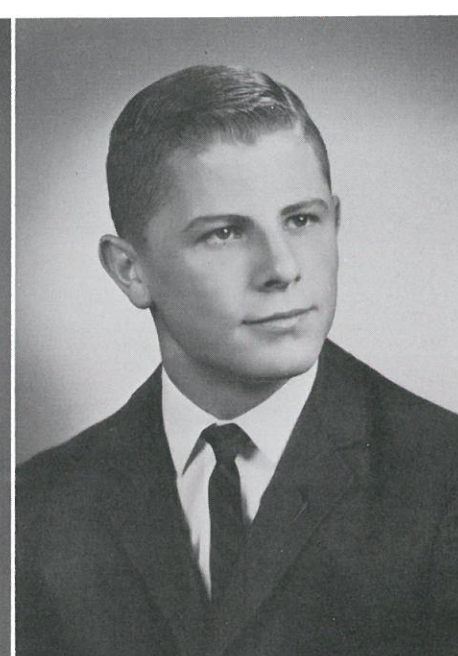

STACEY SELCHO — Harvester Editor, Student Council, Pep Club, F.H.A., Annual Staff, Pep Club Officer, Bronctette, Bronctette Captain, Musicales, Tennis, Dramatics, Hi-Jinx, J. C. Rodeo Princess, Choir.

RICK MOORE — Dramatics, Boys' State, Student Council, Student Body Officer, Choir, Football, Baseball, Musicales, Annual Staff, Basketball, Hi-Jinx, Track, Band, Boys' Red-R, Boys' Red-R Officer, Class Officer, Band Officer, Swing Choir, N.E. District Student Council Leader, Dance Band.

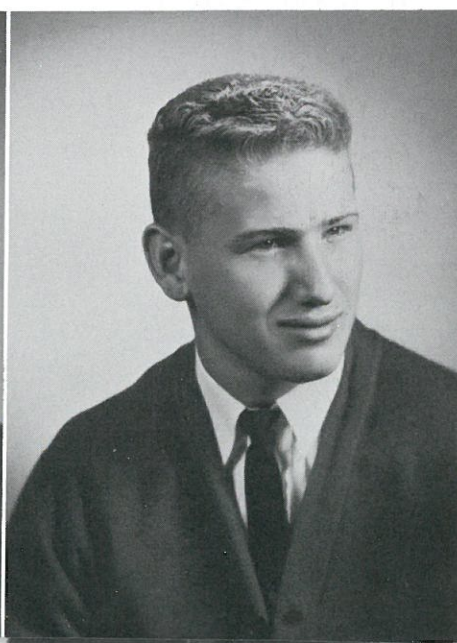

GWEN LYMAN — Swing Choir, Honorary Valedictorian, All-State Chorus, Pep Band, Pep Club, F.H.A., Musicales, Band, Choir, Annual Staff.

JOEY KOCH — Basketball, Dramatics, Football, Baseball.

JANET TELECKY — Student Council, Class Officer, Pep Club, Dance Band, Pep Club Officer, G.A.A., Dramatics, J.S. Rodeo Queen, G.A.A. Officer, Harvester Staff, Annual Staff, Musicales, F.H.A. Executive Council, F.H.A., Band.

STEVE PHILLIPS — Wrestling, Boys' Red-R, Football, Band Officer, Weight Lifting, Musicales, Hi-Jinx, Tennis, Dramatics, Track, Choir, Band, Dance Band.

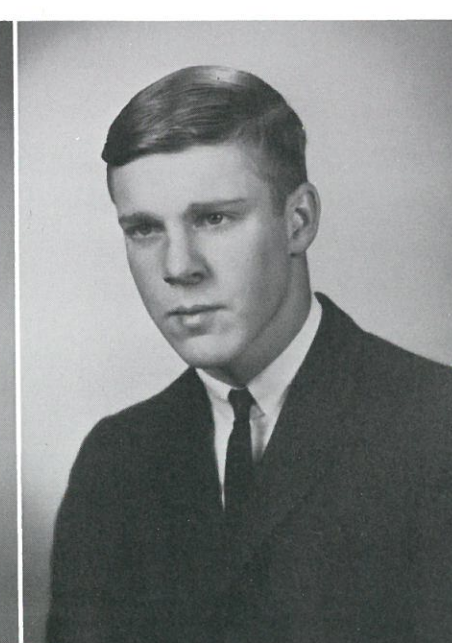





DIANE TEMPLIN — Dramatics, Student Council, Pep Club, Class Officer, Girls' Red-R, F.H.A. Executive Council, Miss Ritzville's Court, Hi-Jinx, Junior Miss Contestant, F.H.A., Choir Officer, Choir, G.A.A. Officer, Harvester Staff, G.A.A., Cheerleader, Snow Ball Queen.

RON SCHAEFER — Dramatics, Boys' Red-R, Football, Harvester Staff, Wrestling, Tennis, F.F.A., Weight Lifting.



BEST DRESSED  
Rex Harder Laurice Walenta



MOST ATHLETIC  
Allen Hilzer Linda Luiten



MOST LIKELY TO SUCCEED  
Vada Koch Don Amen

LAURICE WALENTA — Student Council, Harvester Staff, Junior Miss Contestant, Pep Club, Snow Ball Princess, F.H.A. Executive Council, Commencement Marshal, J.C. Rodeo Princess, Dramatics, Miss Ritzville's Court, Pep Club Officer, Choir Officer, Cheerleaders' Conference, Annual Staff, Girls' Red-R, Cheerleader, Hi-Jinx, Choir, F.H.A., Tennis, Broncette.

GLENN SHELMAN — Student Council, Wrestling, Band, Snow Ball Royalty, F.F.A., Boys' Red-R, F.F.A. Officer, Football, Track, F.F.A. State Delegate.

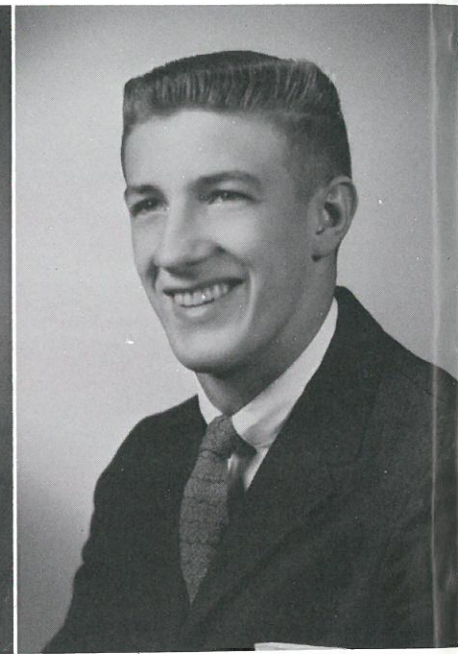

## Senior Hall of Fame



MOST SINCERE  
Dennis Heimigner Sally Jantz



FRIENDLIEST  
Jeff Kiehn Barbara Heimigner



JIM THOMAS — Class Officer, Student Council, Dramatics, Boys' Red-R, Musicales, Choir, Harvester Staff, Boys' Red-R Officer, Boys' State, Choir Officer, Tennis, County Seminar, Hi-Jinx, Ritzville Swim Team, Northeast District Student Council Representative, Basketball Statistician.

MIKE WACKER — Harvester Staff, Dramatics, Football, Wrestling, Weight Lifting.



BEST ALL-AROUND  
Marianne Hull Kirk Danekas



WITTIEST  
Glenn Shelman Diane Templin



# Remember when—



- |                   |                        |
|-------------------|------------------------|
| 1. Linda Luiten   | 17. Jim Thomas         |
| 2. Melvin Doss    | 18. Don Amen           |
| 3. Ron Schaefer   | 19. Jeff Kiehn         |
| 4. Rick Moore     | 20. Dennis Heimbigner  |
| 5. Allen Hilzer   | 21. Gwen Lyman         |
| 6. Glenn Shelman  | 22. Gwen Benzel        |
| 7. Steve Phillips | 23. Jim Ketelsen       |
| 8. Janine Franks  | 24. Stacey Selcho      |
| 9. Gary Miller    | 25. Gene Heimbigner    |
| 10. Mike Wacker   | 26. Laurie Walenta     |
| 11. Bill Maier    | 27. Marianne Hull      |
| 12. Vada Koch     | 28. Barbara Heimbigner |
| 13. Kirk Danekas  | 29. Barbara Maine      |
| 14. Dennis McLain | 30. Cheryl Greenwalt   |
| 15. Sally Jantz   | 31. Ray Bretz          |
| 16. Diane Templin | 32. Gene Collier       |
| 33. Janet Telecky |                        |

## First Grade — September 1952



Mrs. Howell



Mrs. Martin



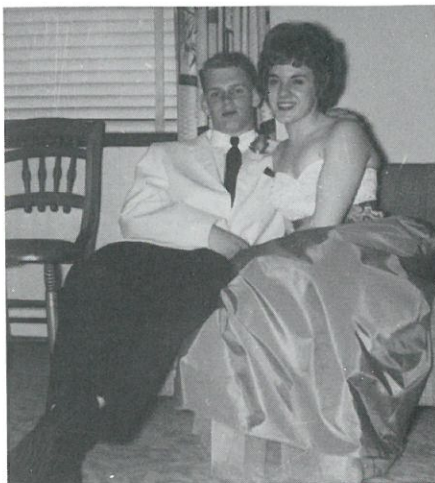

Kelley and Diane



Dennis !!!



No comment.



So long, suckers!



Hello, is Margie there?

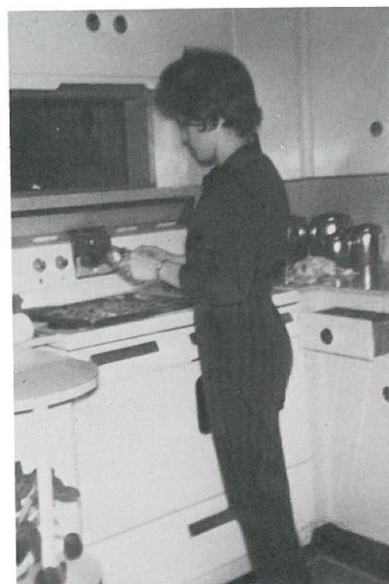

Oh, no, not another pizza party!



Killer Miller



Laurice and Dennis

## Senior



Thinking about graduation night, aren't you?



Junior Class Play.

## Activities

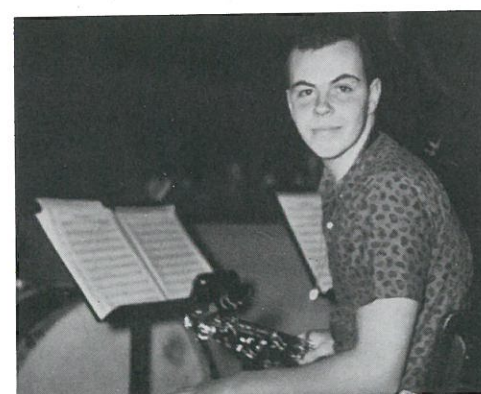

K. D. at work.





Dennis Arlt  
Susan Farrar  
Steve Becker  
Joyce Klein  
Howard Bourne

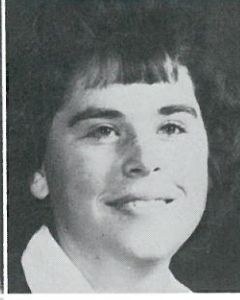
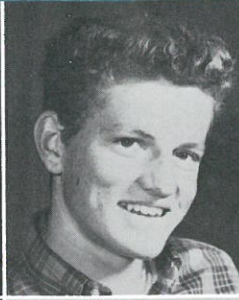
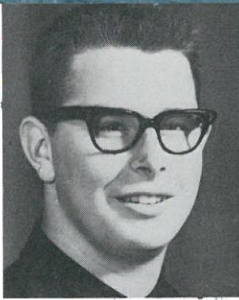
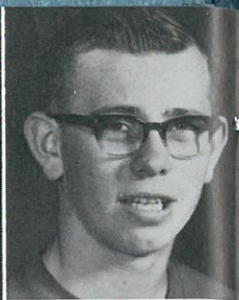
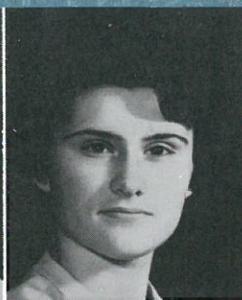
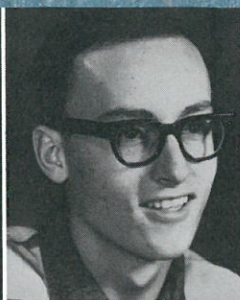
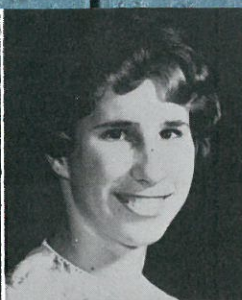
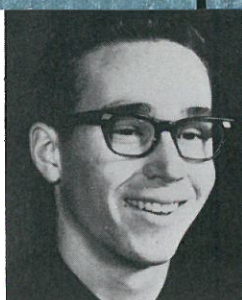

Christine Meyer  
Ken Kiehn  
Sandie Miller  
Ron MacDonald  
Kathy Schutz

Terry Clodius  
Sherie Eichner  
Ken Ferderer  
Nancy Evans

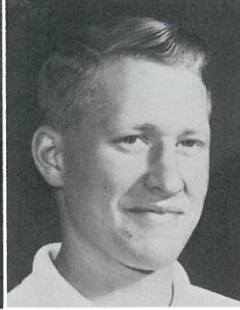
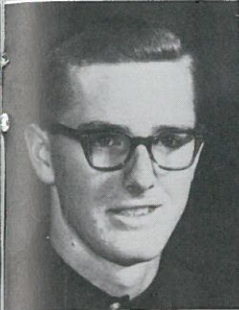
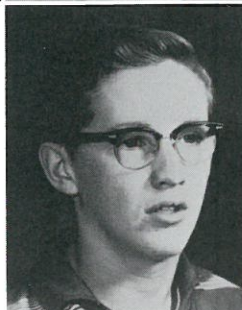

Doug McRae  
Cathy Roth  
Bruce Moeller  
Myra Rowe



Donnette Kieson

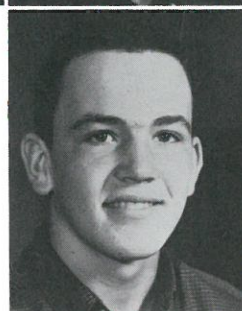

President  
Mike Bauer



Treasurer  
Janice Slonaker

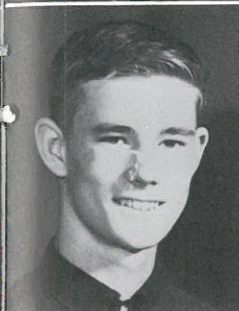

Vice President  
Danny Packard



Secretary  
Lola Mulkey

Art Miner

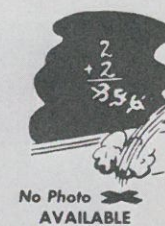

## The Class of 1965

Barbara Anderson  
Mike Greenwalt  
Isabelle Hoff



Russ Rummer  
Darlene Schragg  
Chuck Schmidt

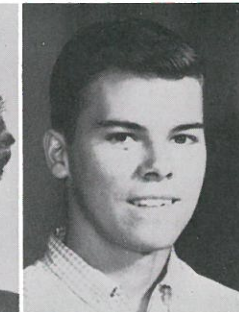
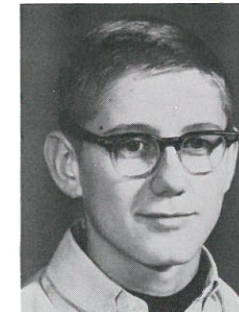

Eddie Dene Haight  
Mark Galbreath  
Beverly Heinemann  
Ken Hille

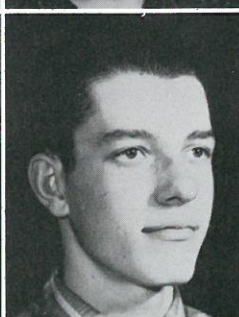

Cheryl Ragsdale  
Bob Scott  
Shary Steinmetz  
Fred Slipper

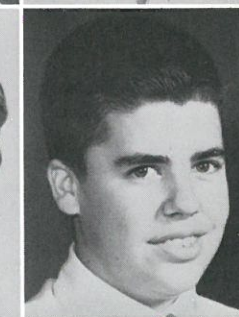
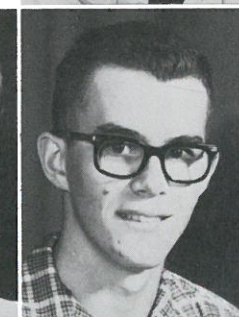

Kristen Kayler  
Terry Tangen  
Karen Kirkendall  
Garnet Templin  
Patty Burroughs

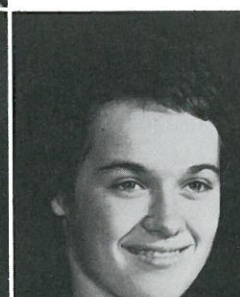
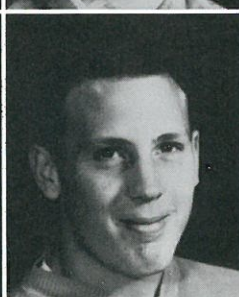

Nina Thoe  
Delgene Smith  
Sandra Weber  
Bob Wood  
Phyllis Whitman

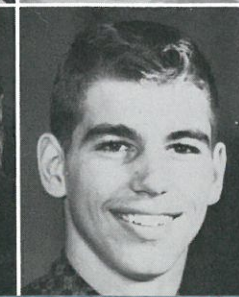
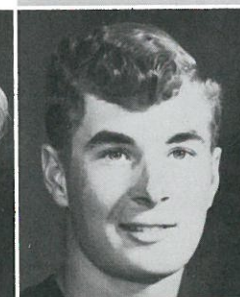





The radiators aren't working again today.

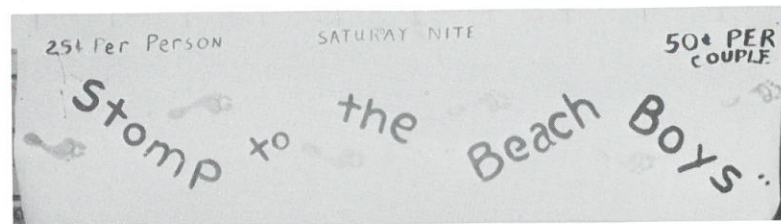

Another failure.

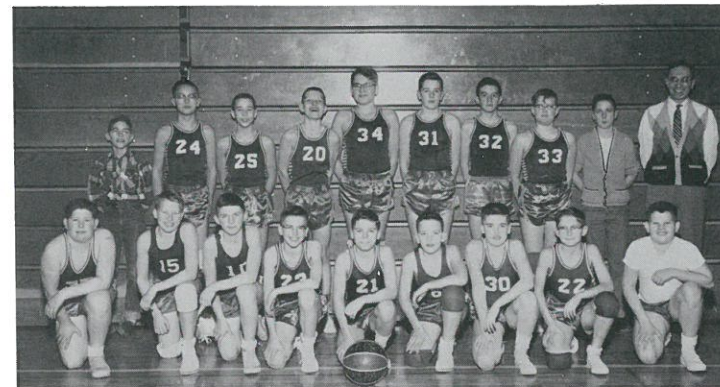

Junior High Basketball

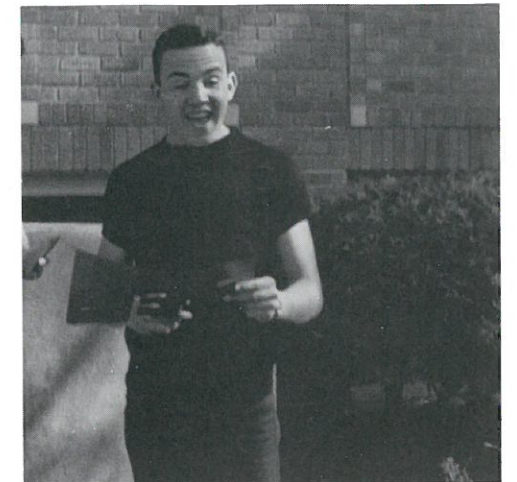

Mike

## Junior



I hope this thing works!



All right, if that's the way you feel about it . . .



Typical Class Meeting

## Activities



We must, we must . . .

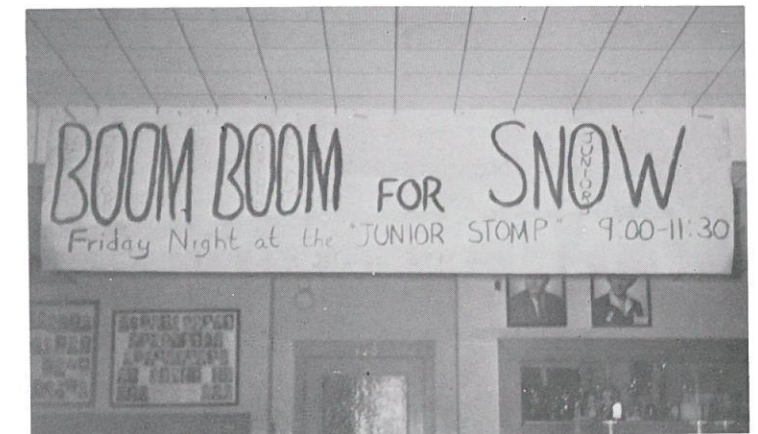

Neat sign, but no dance.



Kristin Kayler Named New Miss Ritzville



Decorating? for the Junior Prom.



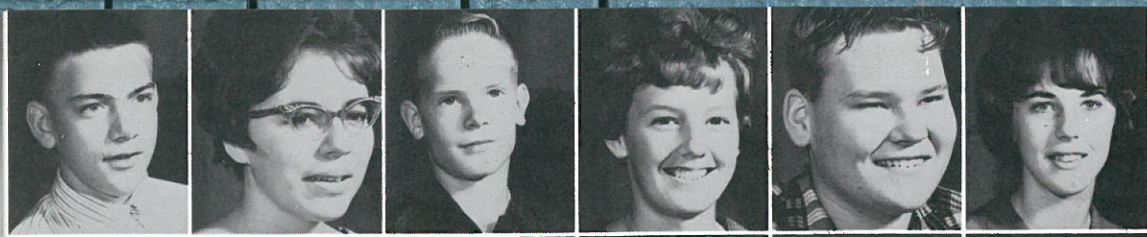

Wally Allert  
Linda Baumann  
Larry Anderson  
Margaret Baumann  
Allan Bastron  
Barbara Braun

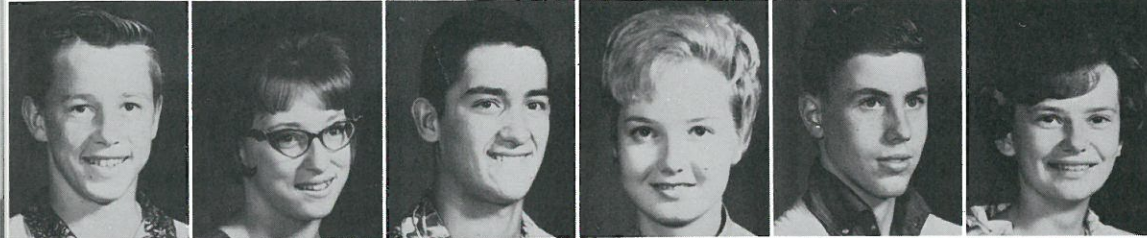

Rodney Dehnel  
Valeria Dehnel  
Ron Greenwalt  
Diane Franz  
Gary Hanson  
Terry Geschke

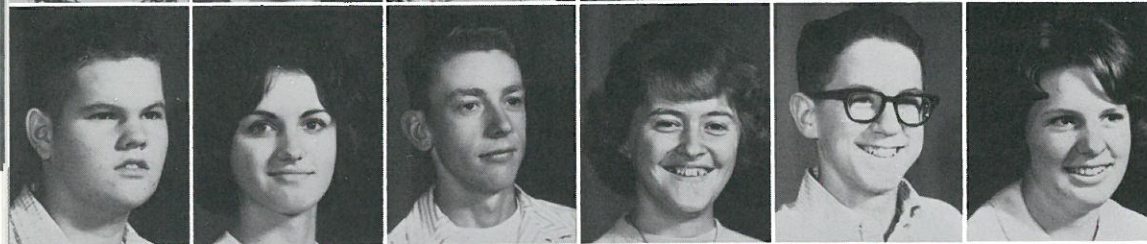

Greg Heimbigner  
Helga Graf  
Harold Hennings  
Gay Hilzer  
Jerry Jaeger  
Dale Johansen

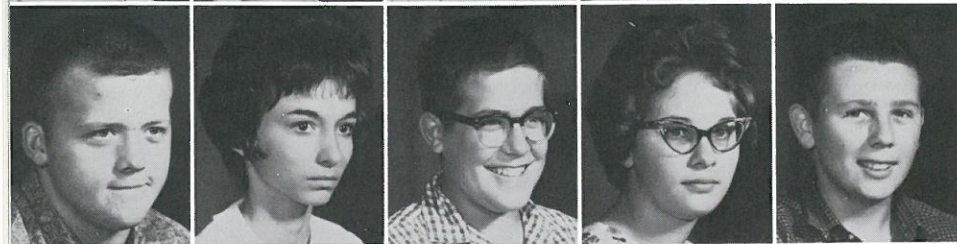

Keith Johnston  
Pat Key  
Dennis Kagele  
Elva Koch  
Gale Kulm

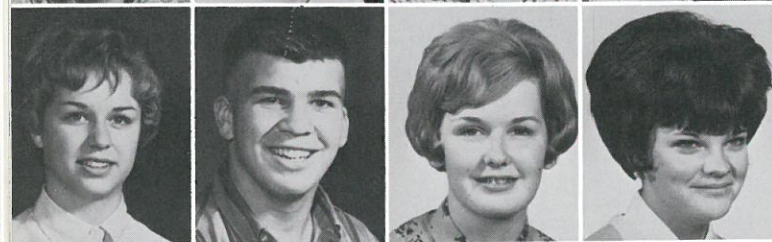

Lorna Kutschkau  
John Maier  
Lynn Langford  
Nona Keison

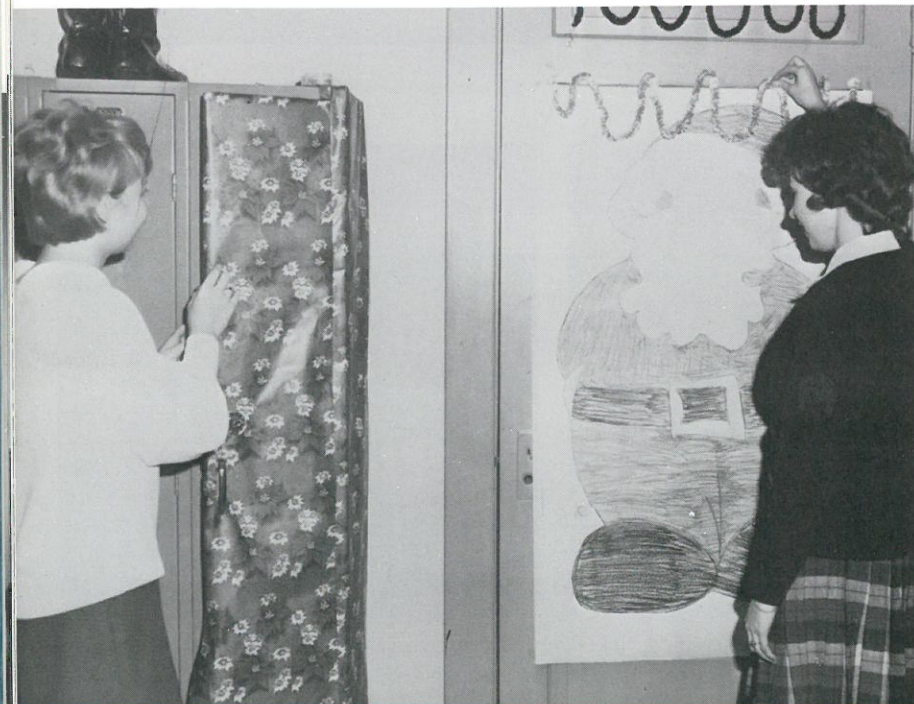

Christmas Decorations by Sophomores

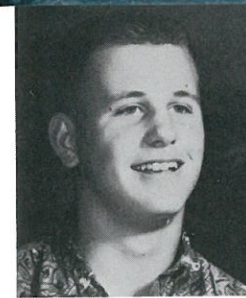

President  
Brian Benzel



Secretary  
Peggy Oestreich

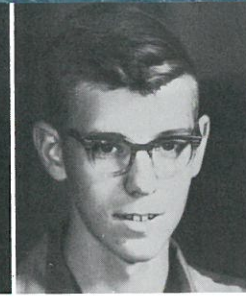

Vice President  
Terry Reeve



Treasurer  
Kaye Halwas

## The Class of 1966

Mike Pearson  
Barbara McGarry  
Jim Preston  
Gretchen Meyer  
Pete Reimers

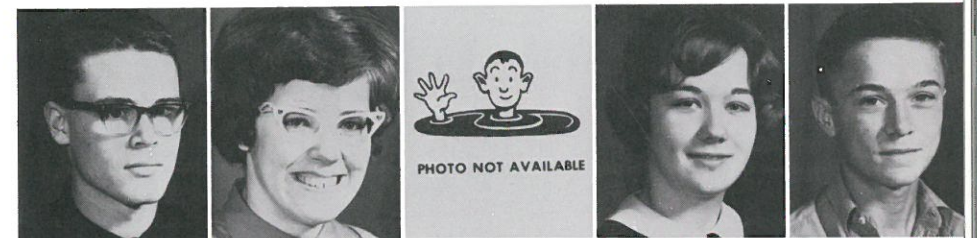

Irene Moeller  
Kirk Riddle  
Diane Roloff  
Gary Schell  
Marcia Schafer

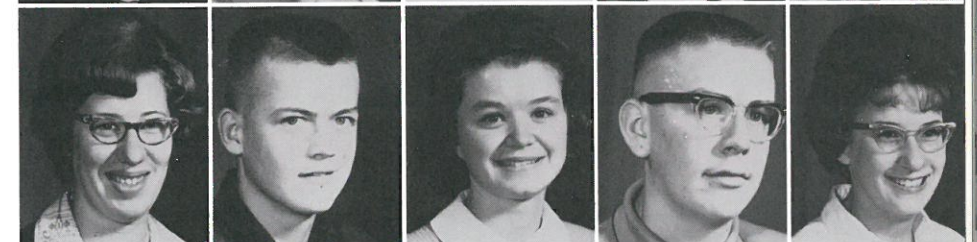

Lynn Schoessler  
Lorna Schragg  
Paul Schwisow  
Nyla Telecky  
Rick Seim

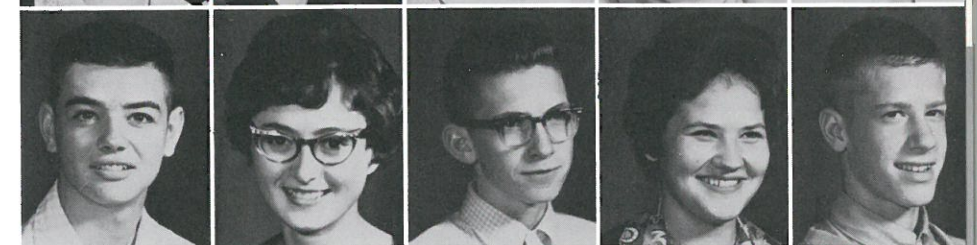

Kathleen Thiel  
Jerry Talley  
Tamara Wellsandt  
Greg Taylor  
Tony Vostral



Fred Weber  
Gordon Wellsandt  
Jim Werner  
Tom Werth  
Brian Miller







HAPPY BIRTHDAY! !



Greg Heimbigner and Nyla Telecky



Haven't **you** ever slept on a freezer?

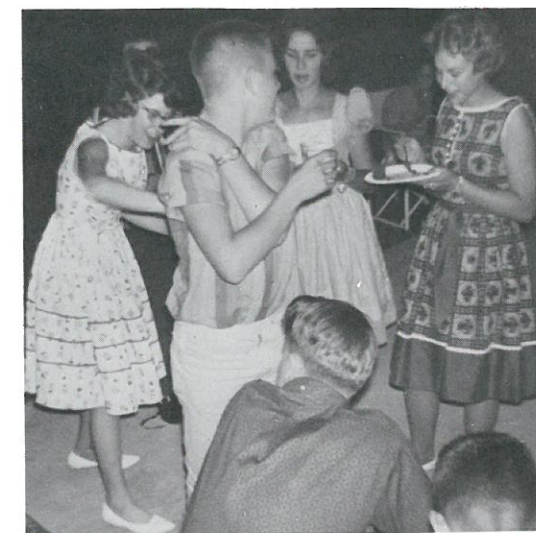

It's a good thing Halloween only comes once a year!

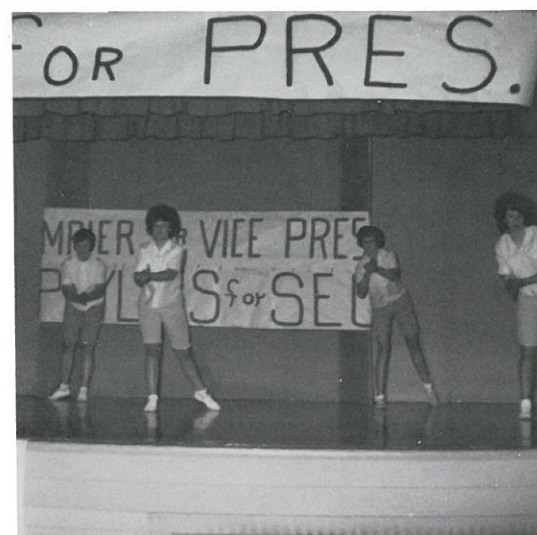

Sure are a lot of bugs to be caught!



Perfect Fit



El Toreador

## Sophomore

## Activities



Hurry up, Helga! It's going to rain!



A Friend Forever



Maybe I turned the volume up too loud.

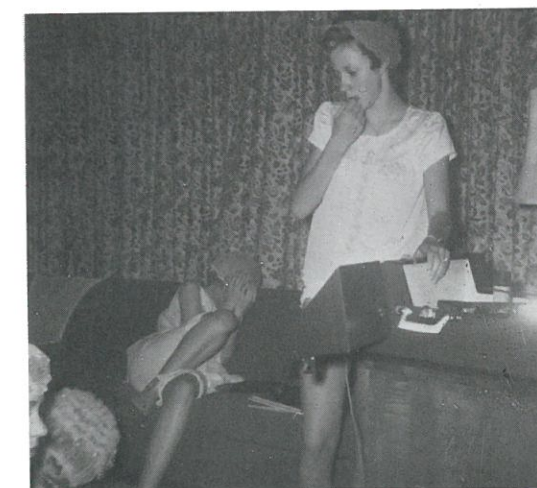



Leslie Allert  
Cheri Adams  
Pat Bauer  
Raelene Allert  
Bruce Benzel  
Pam Bauer

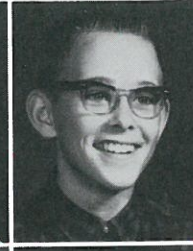
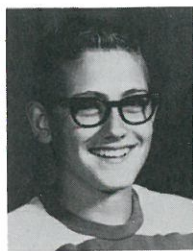

David Braun  
Kathy Beale  
Tom Braun  
Anita Benzel  
Butch Burroughs



Gerry Kulm  
Madeline Kagele  
Alton Leisle  
Vicki Kautz  
Allan Little  
Judy Krause

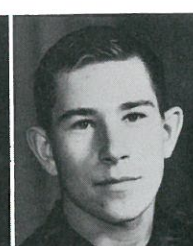
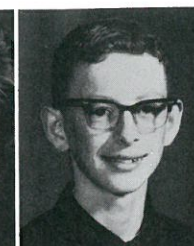

Vicki Lenhart  
Dennis McGarry  
Trudy Miller  
Steve Maier  
Patty Mitchell

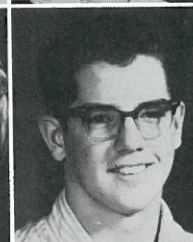

President: Jeff Koch  
Vice President: Jeff Selco  
Secretary: Judy Krause  
Treasurer: Linda Jacky  
Sergeant-at-Arms: Roger Evans

## The Class of 1967

Gene Downs  
Bonita Benzel  
Jerry Dyck

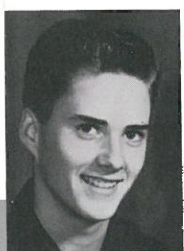

Carl Eckhardt  
Jeanne Benzel  
Jim Evans  
Kristen Bernard



Roger Evans  
Carmen Davis  
Kevin Heimbigner  
Hannelore Graf  
Steve Heimbigner

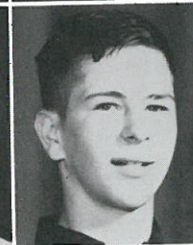

Ron Janzen  
Leone Hebard  
Jeff Koch  
Susan Heimbigner  
Rennie Kubik  
Linda Jacky

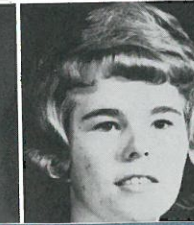
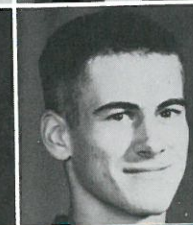

Patsy Reimers  
David Martin

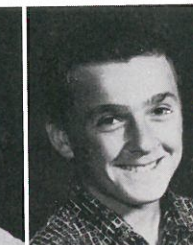

Leroy Martin  
Dawn Schwisow  
David Miller  
Hazelynn Telecky



Marvine Thaut  
Mike Schrag  
Kathy Werth  
Mike Schwisow  
Judy Crossler

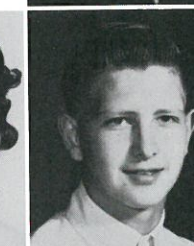

Jeff Selcho  
Jeff Snider  
Terry Tufts  
Joe Van Vleet  
Steve Wellsandt  
Sharon Dahlen

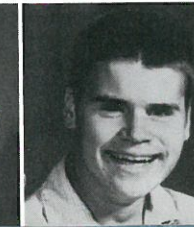
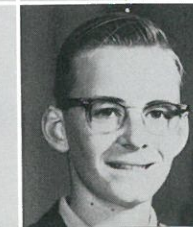

PHOTO  
Not Available



PHOTO  
NOT AVAILABLE





Pat



It's called the "Broom Dance!"



Guess who she's thinking about!



Coordination +

## *Freshman Activities*



Typical Freshman Boys!



One picture is worth 10,000 words.



## *Sports*





BACK ROW: Mr. R. Agee, coach; Ken Kiehn, John Maier, Ken Ferd-  
erer, Gene Collier, Mike Pearson, Jim Preston, Bill Maier, Jeff Kiehn,  
Greg Taylor, Brian Miller, Gordon Wellsandr, Mr. R. Hynek, coach.  
SECOND ROW: Mel Doss, Mike Bauer, Dennis McLain, Steve Phillips,  
Doug McRae, Keith Johnston, Rick Seim, Greg Heimbigner, Ron

Schaefer, Gary Miller. THIRD ROW: Wally Allert, manager; Rick  
Moore, co-captain; Kirk Danekas, co-captain; Brian Benzal, Alton  
Leisle, Dennis McGarry, Jeff Snider, Ken Hille, Danny Packard,  
Roger Evans, Gary Hanson, manager. NOT SHOWN: Mr. E. Pitts,  
coach; Mike Wacker, manager.

## Varsity Football



### Inspirational Award

1963

Kirk Danekas

### Scoreboard

Ritzville 26.....	Liberty	14
Ritzville 20.....	Grand Coulee	7
Ritzville 33.....	Davenport	7
Ritzville 26.....	Coulee Dam	0
Ritzville 13.....	Warden	7
Ritzville 34.....	Odessa	7
Ritzville 20.....	Reardan	34
Ritzville 25.....	Soap Lake	0
Ritzville 32.....	Wilbur	0
Ritzville 0.....	Othello	27

Kirk Danekas picks up good yard-  
age against Coulee Dam.



The line holds as Moore hands off to Bauer.





Mel Doss scoring the first touchdown of the 1963 season.

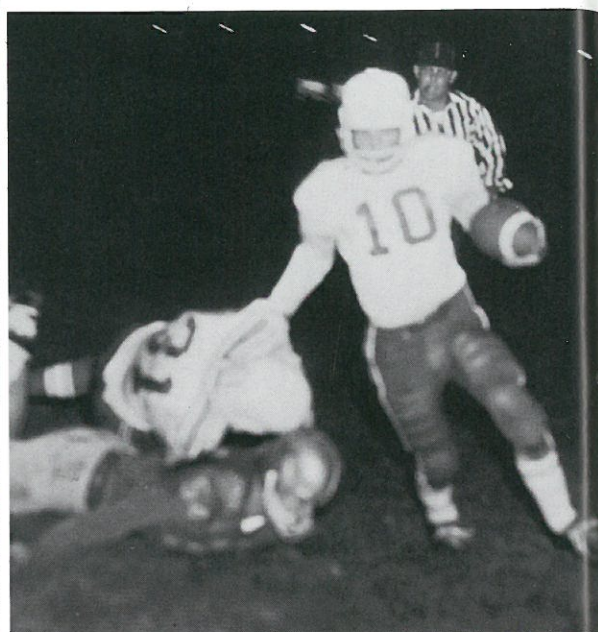

Rick Moore carries against Soap Lake.

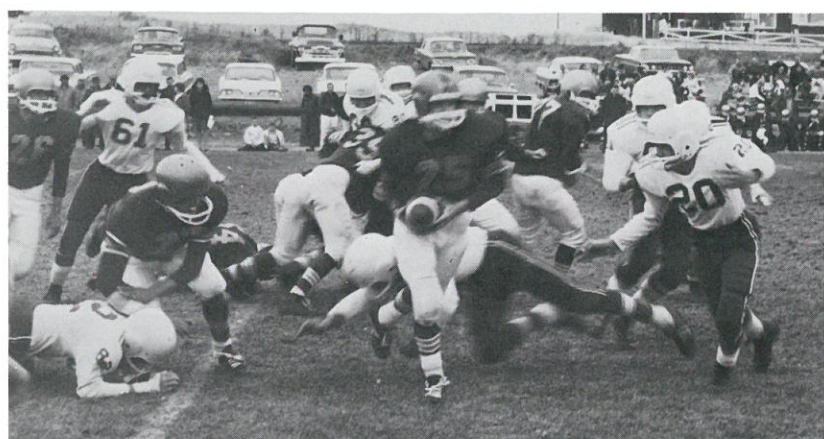

The Broncos defense at Wilbur.



The Pack Unfolds.

Jeff Selcho  
Steve Wellsandt  
Steve Maier  
Ron Janzen  
David Martin



Bruce Benzel  
Pat Bauer  
Roger Evans  
Jeff Snider  
Ron Greenwalt

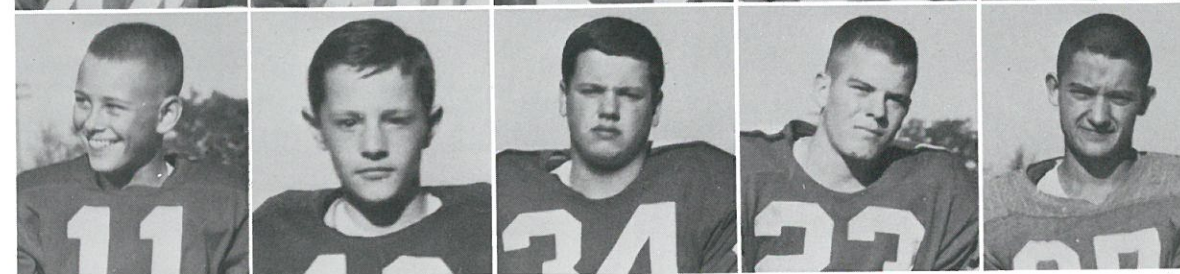

*B*

*Squad*

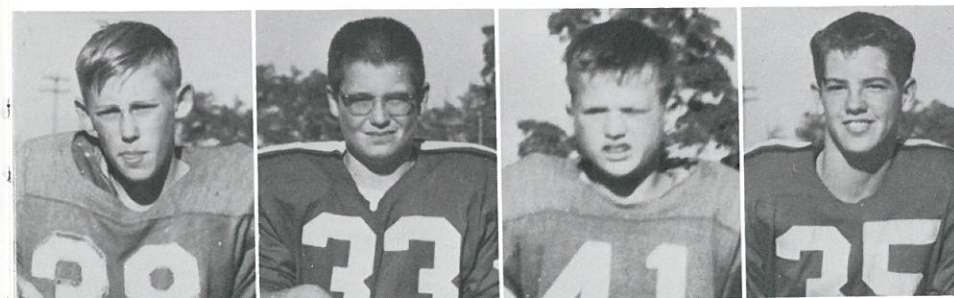

David Miller  
Mike Schwisow  
Butch Burroughs  
Dennis McGarry

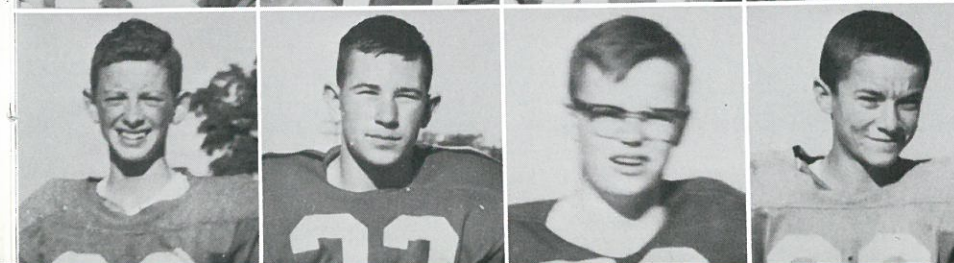

Allan Little  
Alton Leisle  
Rennie Kubik  
Pete Reimers



# Varsity

## Basketball

Ritzville 43.....	Harrington	48
Ritzville 39.....	Cheney	40
Ritzville 93.....	Washtucna	44
Ritzville 28.....	Reardan	45
Ritzville 50.....	Odessa	60
Ritzville 46.....	Davenport	43

### Christmas Tournament

Ritzville 48.....	St. John	41
Ritzville 57.....	Sprague	51
Ritzville 39.....	Cheney	42
Ritzville 58.....	Lind	42
Ritzville 40.....	Harrington	46
Ritzville 52.....	Freeman	44
Ritzville 83.....	Lind	55
Ritzville 91.....	Washtucna	35
Ritzville 57.....	Odessa	52
Ritzville 52.....	Freeman	47
Ritzville 50.....	Sprague	59
Ritzville 37.....	Davenport	47

### Bi-County Playoffs

Ritzville 48.....	Reardan	60
Ritzville 60.....	Creston	51
Ritzville 41.....	Sprague	48



KNEELING: Jim Thomas, Manager; Mr. Roger Hynek, McRae, Mark Galbreath, Dennis Heimbigner, Howard

Coach; Fred Slipper, Manager. STANDING: Rick Moore, Allen Hilzer, Kirk Danekas, Jeff Kiehn, Doug Bourne, Brian Miller, Don Amen, Brian Benzel, Mike Bauer.



Co-Captains Dennis Heimbigner and Kirk Danekas.

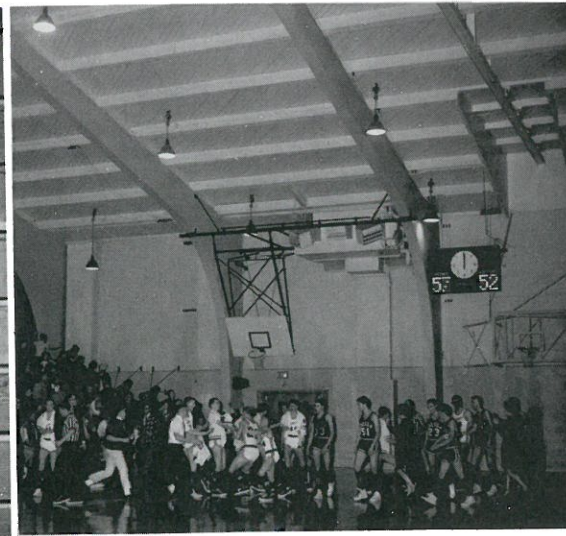

Victory against the Tigers.

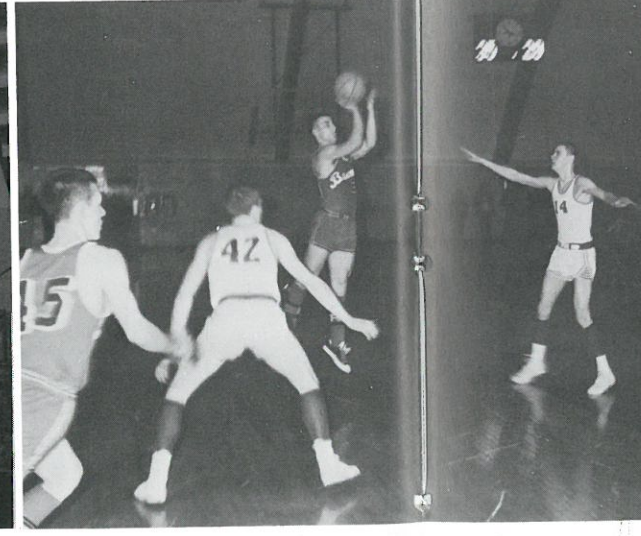

Kirk Danekas



Heimbigner jumps against Simpson of Reardan.



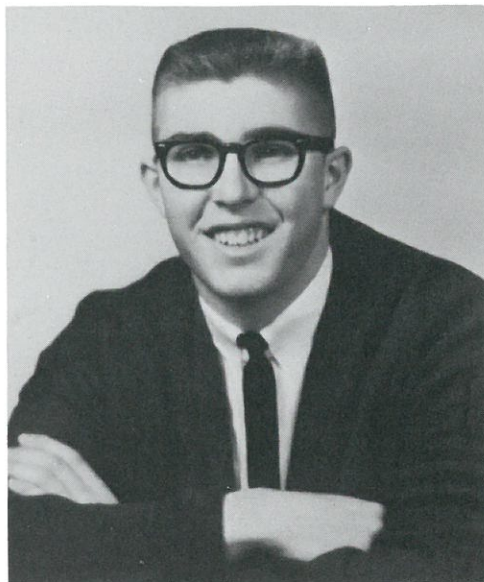

# *Inspirational Award*

*Dennis Heimbigner*

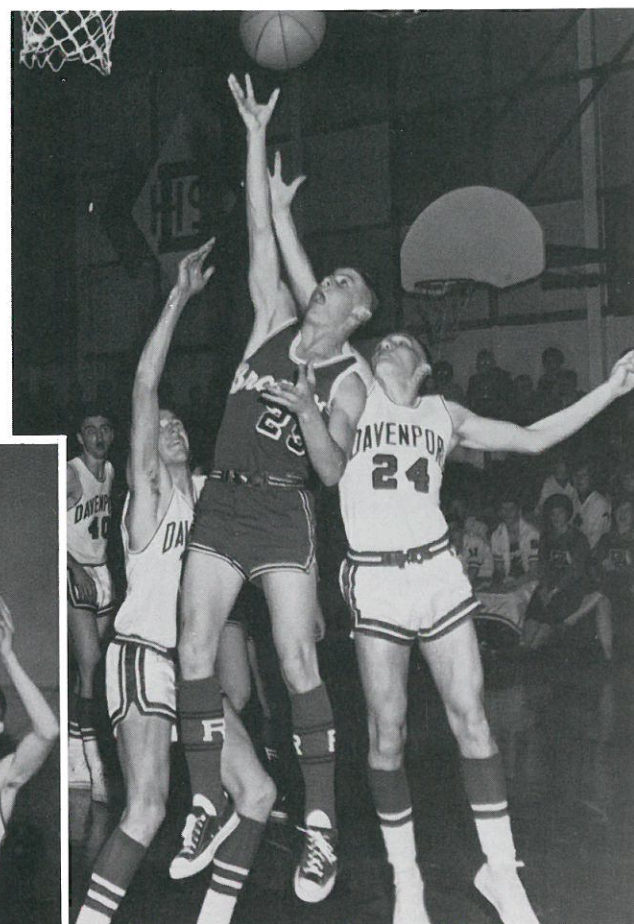

Rick Moore

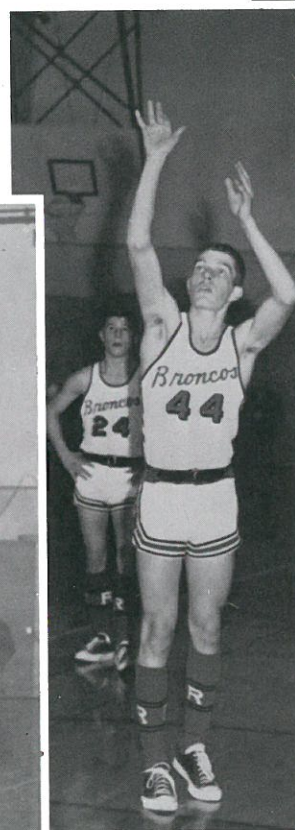

Mark Galbreath

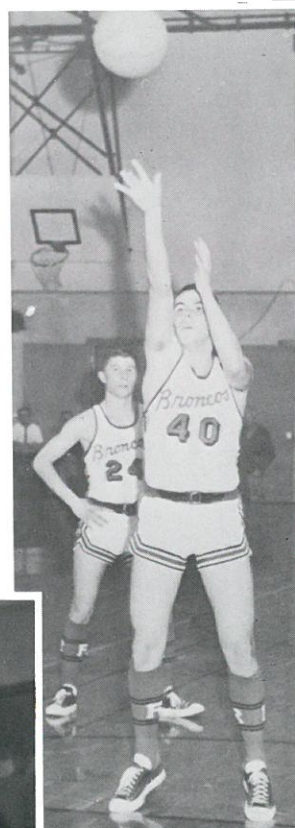

Jeff Kiehn



Mike Bauer?

## *"B" Squad Scores*

Ritzville 35.....	Harrington	40
Ritzville 52.....	Cheney	24
Ritzville 65.....	Washtucna	34
Ritzville 33.....	Reardan	55
Ritzville 59.....	Odessa	49
Ritzville 58.....	Davenport	56
Ritzville 30.....	Sprague	32
Ritzville 39.....	Cheney	41
Ritzville 66.....	Lind	25
Ritzville 52.....	Harrington	54
Ritzville 46.....	Freeman	47
Ritzville 63.....	Lind	19
Ritzville 84.....	Washtucna	20
Ritzville 42.....	Odessa	59
Ritzville 38.....	Freeman	43
Ritzville 35.....	Sprague	39
Ritzville 28.....	Davenport	39

## *The Bronco "B" Squad*



FRONT ROW: Tony Vostral, Jerry Jaeger, Mike Schrag, Larry Anderson, Bruce Benzel, Jeff Snider, Mike Bauer. BACK ROW: Mr. Bob

Babbitt, Coach; Jeff Koch, Brian Miller, Dennis McGarry, Ken Hille, Howard Bourne, Danny Packard, Fred Slipper, Manager.

## *The Bronco "C" Squad*

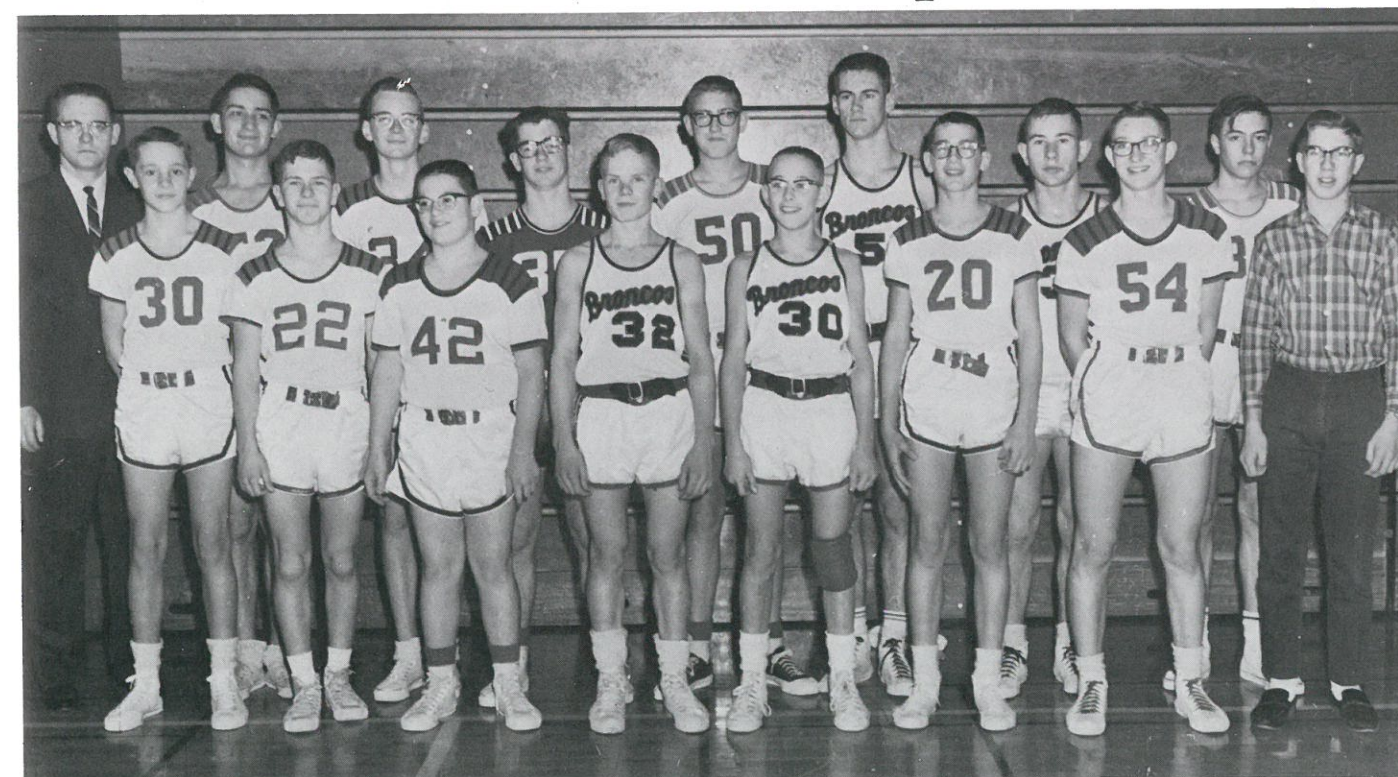

FRONT ROW: Pat Bauer, Kevin Heimbigner, Mike Schwisow, Larry Anderson, Bruce Benzel, Jeff Selcho, Steve Maier, Steve Heimbigner, Manager. BACK ROW: Mr. George Dye, Coach; Ronnie Greenwall,

Terry Tufts, Dennis McGarry, Leslie Allert, Jeff Koch, Alton Leisle, Jerry Dyck.



# Wrestling

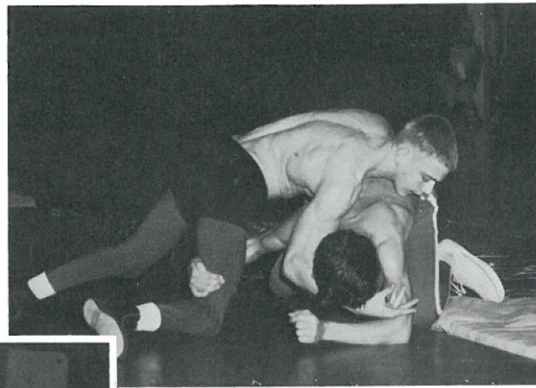

Wally Allert & Warden Man

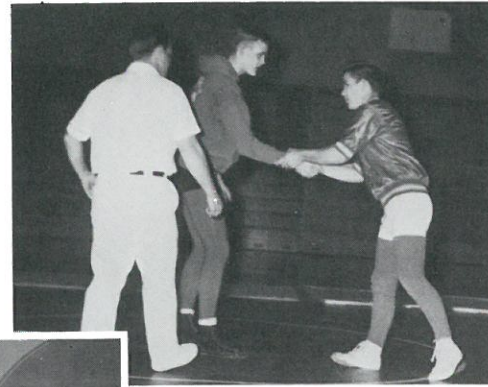

Capt. Ken Ferderer and Opponent



The Team

Ritzville 29.....	Soap Lake	27
Ritzville 5.....	Moses Lake	67
Ritzville 36.....	Medical Lake	18
Ritzville 33.....	Medical Lake	25
Ritzville 0.....	Othello	58
Ritzville 17.....	Warden	27
Ritzville 23.....	Othello	25
Ritzville 30.....	Soap Lake	25



SEATED:  
 Carl Eckhardt  
 Ron Janzen  
 Mike Pearson  
 Jim Preston  
 Ken Ferderer, Captain  
 Rick Seim  
 Glenn Shelman  
 Ron MacDonald

STANDING:  
 Mr. Richard Agee, Coach  
 John Maier, Manager  
 Butch Burroughs  
 Pete Reimers  
 Wally Allert  
 Keith Johnston  
 Greg Heimbigner  
 Ken Kiehn  
 Mr. Paul Ernst, Asst. Coach



FRONT ROW: Jeff Selcho, Bruce Benzel, Butch Burroughs, Dennis Kagele, Wally Allert, Brian Benzel, Jerry Jaeger, Steve Phillips, Terry Tufts. BACK ROW: Stacey Selcho, Margie Baumann, Barbara Anderson, Lorna Kutschkau, Kaye Halwas, Patty Burroughs, Peggy

Oestreich, Tam Wellsandr, Nona Keison, Gay Hilzer, Lynn Langford, Raelene Allert, Vada Koch, Linda Luiten, Jeanne Benzel, Vicki Kautz.

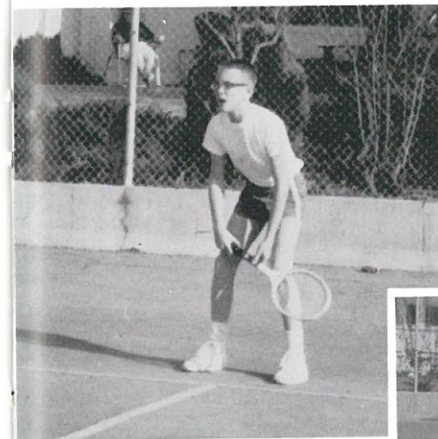

Bruce Benzel

# Tennis

Ritzville 2.....	Odessa	13
Ritzville 3.....	Odessa	12
Ritzville 7.....	Reardan	5
Ritzville 6.....	Davenport	4
Ritzville 7.....	Sprague	3
Ritzville 12.....	Connell	2
Ritzville 3.....	Harrington	7
Ritzville 8.....	Sprague	2



1st Place Bi-County Girls' Doubles  
 Vada Koch, Linda Luiten

# Inspirational Award

Steve Phillips

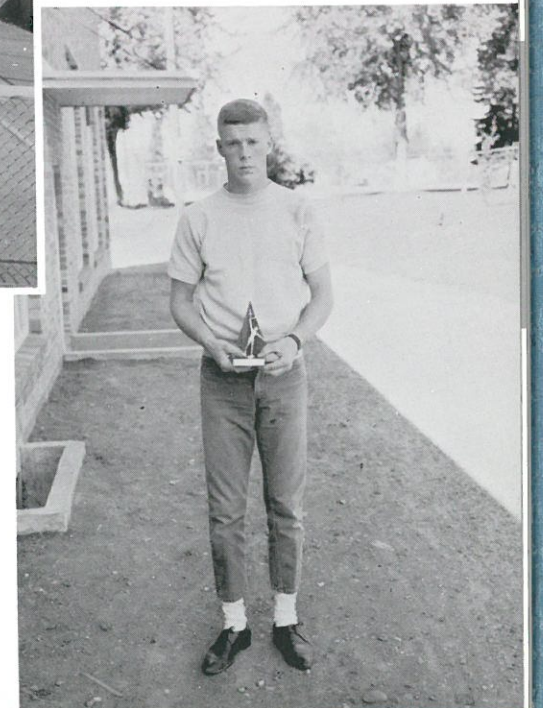



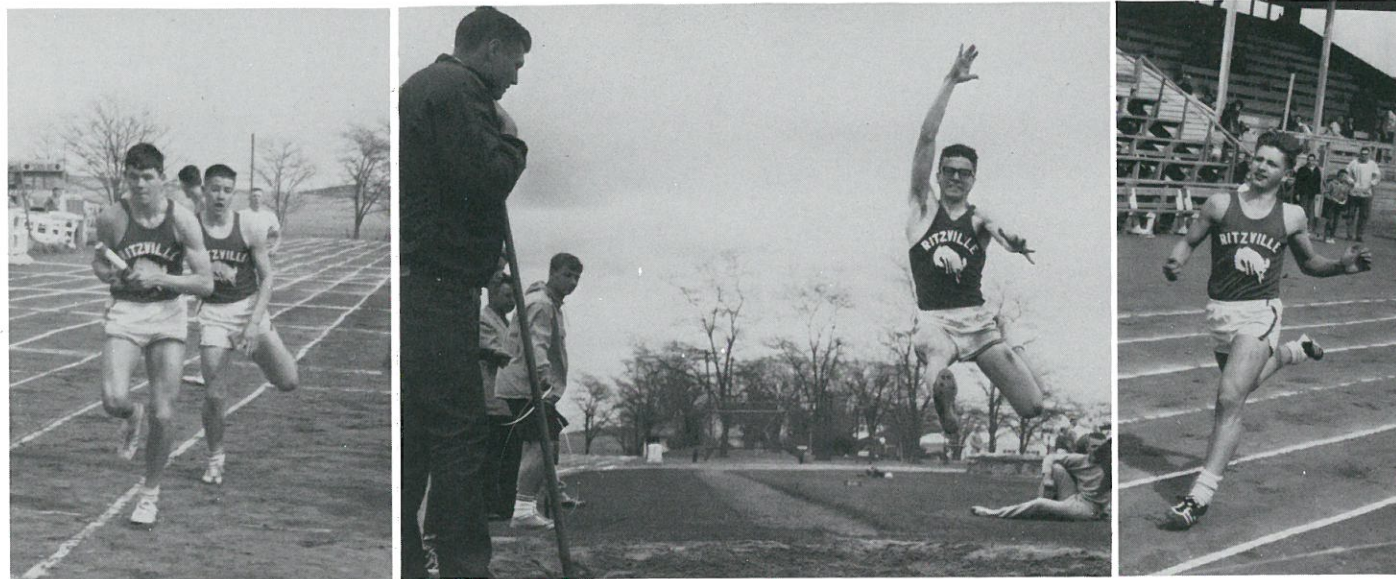

## 1964 Track Team

FRONT ROW: Brian Miller, Jim Preston, Ken Ferderer, Dennis McGarry, Mike Schragg, Jerry Dyck. SECOND ROW: David Martin, Steve Maier, Mike Bauer, Danny Packard, Roger Evans, Ron Jan-

zen. THIRD ROW: Mr. Dick Agee, Coach; Gary Scheil, Manager; Glenn Shelman, Ken Hille, Lynn Schoessler, Mr. Paul Ernst, Coach.



FRONT ROW: Alton Leisle, Carl Eckhardt, Kevin Heimbigner, Tony Vostral, Kirk Danekas, Rick Moore. BACK ROW: Mr. Bob Babbitt, Coach; Mark Galbreath, Steve Becker, Allen Hilzer, Dennie Heimbigner, Gary Miller, Bruce Moeller, Manager; Ron Greenwalt, Manager.

## Baseball — 1964

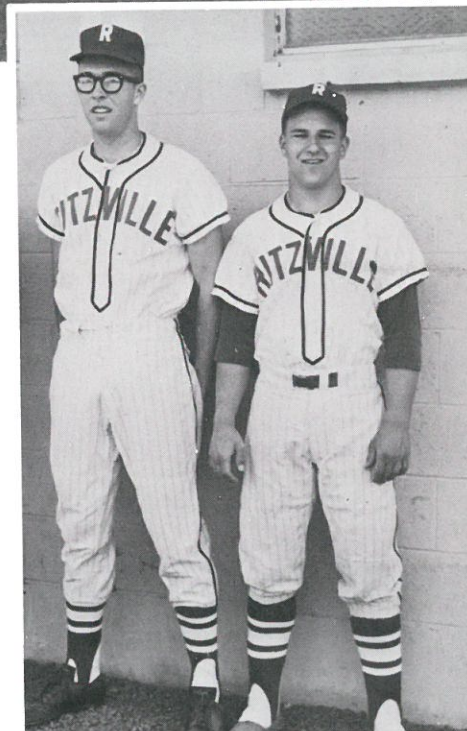

Co-Captains  
Dennis Heimbigner  
Kirk Danekas



Ritzville	3	Lacrosse	7
Ritzville	5	Wilbur	0
Ritzville	3	Sprague	0
Ritzville	5	Lind	0
Ritzville	13	Washtucna	0
Ritzville	5	Odessa	2
Ritzville	11	Wilbur	4
Ritzville	3	Washtucna	2
Ritzville	1	Lacrosse	5
Ritzville	2	Lacrosse	5
Ritzville	13	Harrington	0

### BI-COUNTY CHAMPIONSHIP

Ritzville	0	Wilbur	3
-----------	---	--------	---

### NORTHEAST DISTRICT

Ritzville	14	Wellpinit	3
-----------	----	-----------	---

### NORTHEAST DISTRICT CHAMPIONSHIP

Ritzville	2	Wilbur	6
-----------	---	--------	---



## Cheerleaders

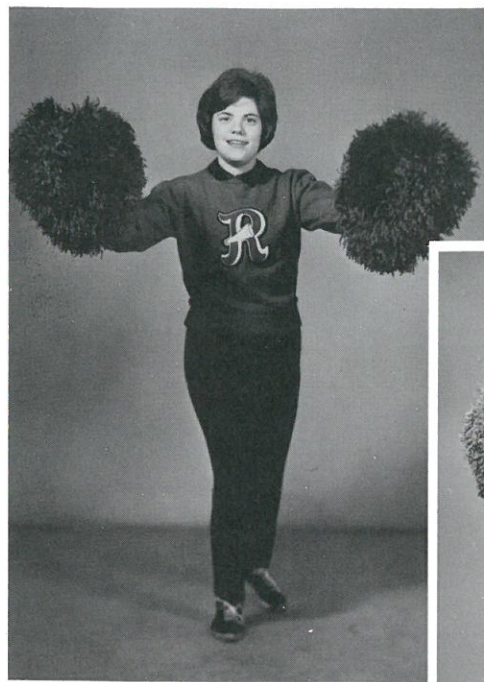

Laurice  
Walenta



Barbara  
Heimbigner



Diane  
Templin



Sharyl  
Steinmetz



Yell Queen  
Marianne  
Hull







G.

A.

A.



President—  
Barbara Anderson

Secretary—  
Lola Mulkey

Vice President—  
Tam Wellsandt

Treasurer—  
Beverly Heinemann



FRONT ROW: Gay Hilzer, Valeria Dehnel, Patsy Key, Nyla Telecky, Karen Kirkendall, Pam Bauer, Beverly Heinemann. BACK ROW: Tam Wellsandt, Patty Mitchell, Janet Telecky, Barbara Anderson, Lola Mulkey, Vicki Kautz.

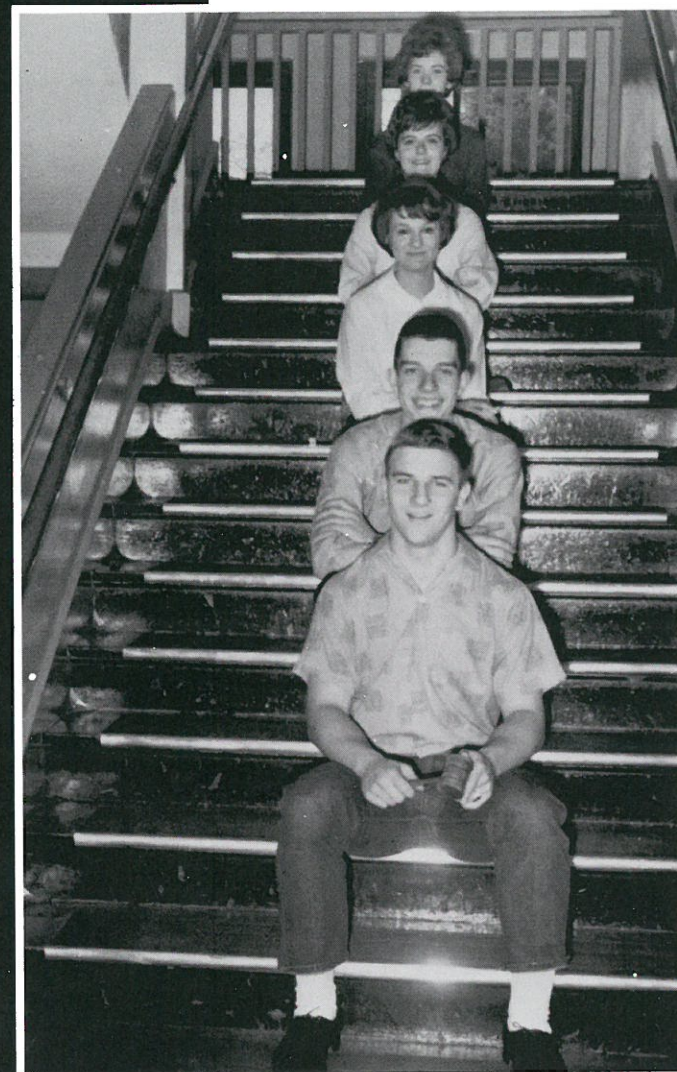

## Organizations



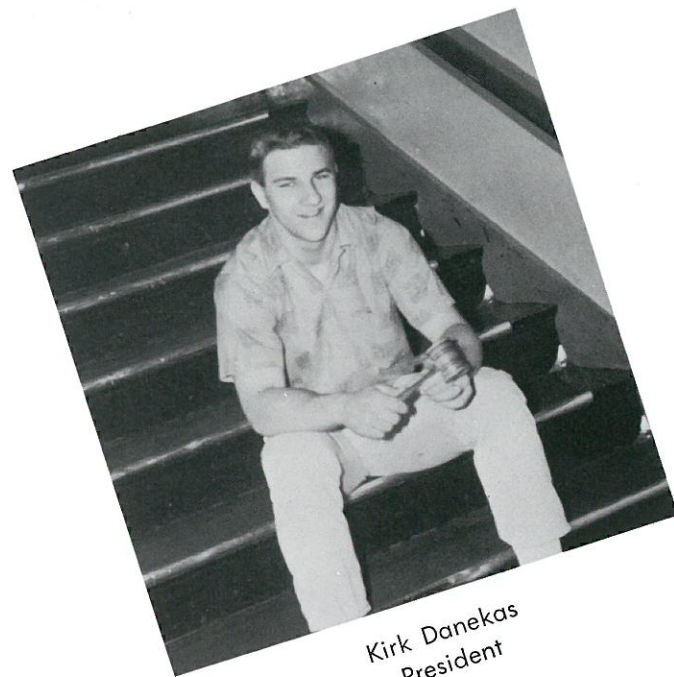

Kirk Danekas  
President

A.S.B.  
Officers  
1963 - 1964

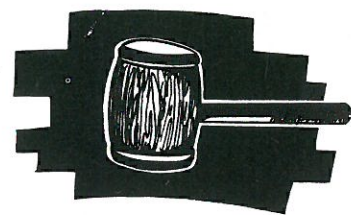

Mark Galbreath —  
Vice President



Barbara Heimbigner —  
Secretary

Sally Jantz —  
Treasurer

Kristin Kaylor —  
Asst. Treasurer

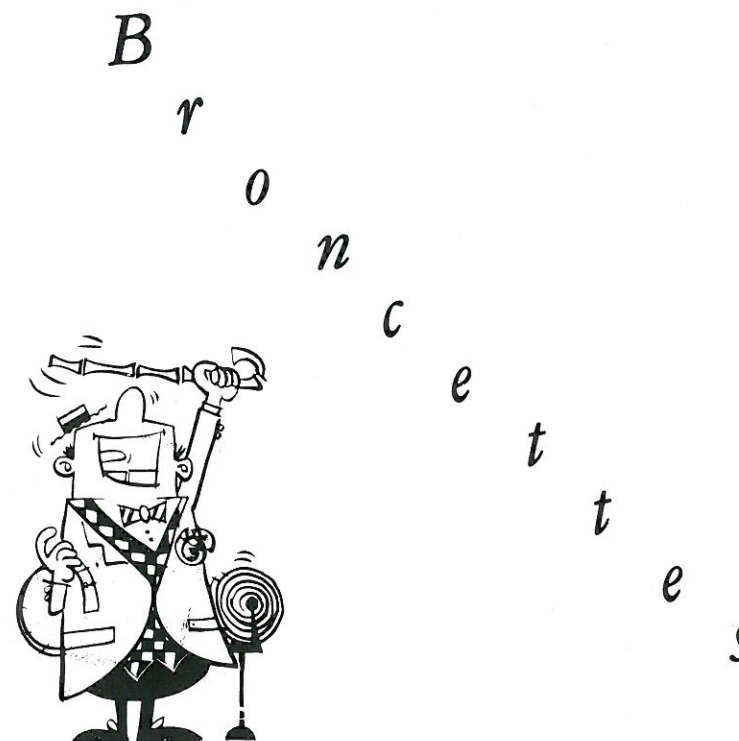

Captain  
Stacey Selcho

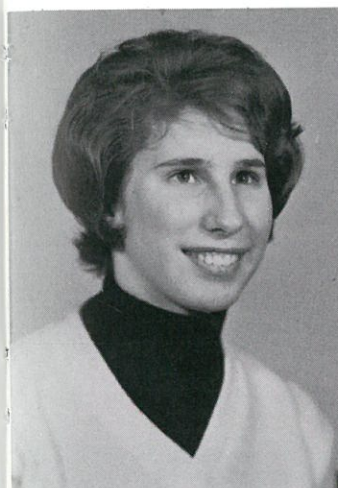

Susan Farrar

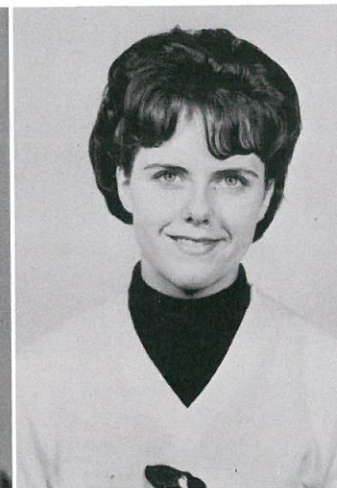

Sally Jantz

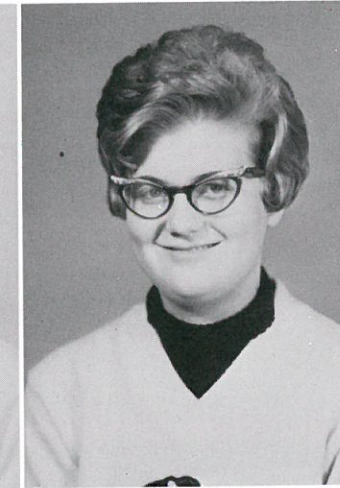

Janice Slonaker

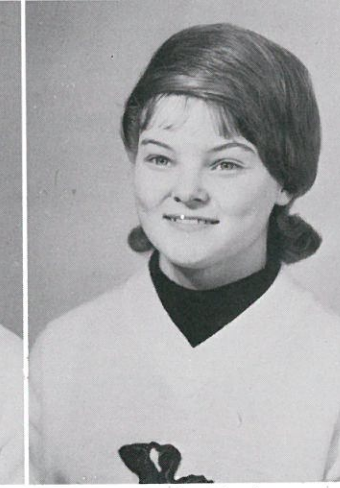

Vada Koch



Gwen Benzel



Eddie Dene Haight



Barbara Anderson



Christine Meyer





*Pep  
C  
l  
u  
b*



Secretary Diane Roloff	President Janet Telecky
Treasurer Joyce Klein	Vice President Phyllis Whitman



"NO SWEAT"



"FAIRY PRINCESS"

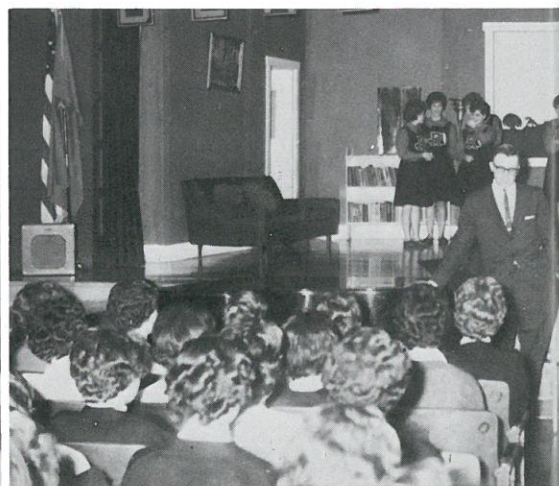

BEFORE OUR ODESSA VICTORY

*Boys'  
Red  
"R"*



CLOCKWISE: Jim Thomas, Rick Moore, Jeff Kiehn, Mel Doss, Ken Hille, Dennis McLain, Bruce Moeller, Allen Hilzer, Ken Ferderer, Bob Wood, Gene Collier, Steve Phillips, Ken Kiehn, Fred Slipper, Steve Becker, Gary Miller, Ron Schaefer, Glenn Shelman, Kirk Danekas, Dennis Heimbigner, Bill Maier, Mark Galbreath, Mr. Richard Agee, Advisor.

Dennis Heimbigner, Sergeant-at-Arms; Bill Maier, Secretary-Treasurer; Kirk Danekas, Vice President; Rick Moore, President.



*Girls'  
Red  
"R"*

Vada Koch, President; Marianne Hull, Gwen Benzal, Secretary-Treasurer; Barbara Anderson, Joyce Klein, Myra Rowe, Linda Luiten, Vice President. Advisor is Mrs. Dorothy Armstrong.



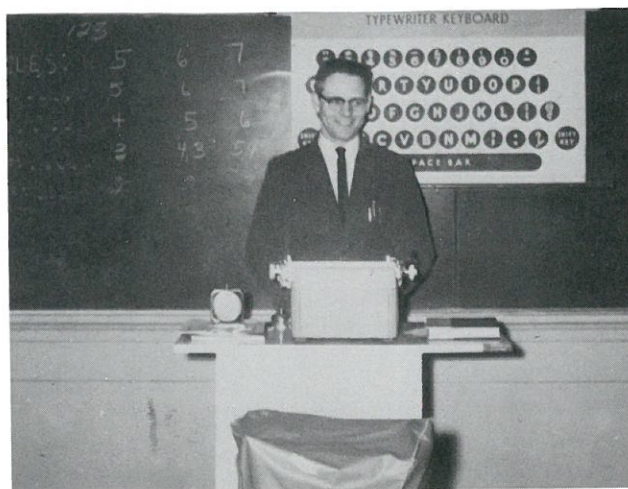

*Harvester  
Staff*

Advisor . . . . . Mr. George Dye  
Editor . . . . . Stacey Selcho  
Assistant Editor . . . . . Karen Kirkendall  
Copy Reader . . . . . Kristin Kayler  
Circulation Manager . . . . . Sherie Eichner  
Asst. Circulation Manager . . . . . Margie Baumann  
Sports Editors . . . . . Jeff Kiehn, Mike Wacker,  
Gene Heimbigner  
Advertising Managers . . . . Myra Rowe, Shary Steinmetz  
Staff Photographers . . . . . Bruce Moeller,  
Steve Heimbigner  
Reporters . . . . . Janice Slonaker, Laurice Walenta,  
Phyllis Whitman, Garnet Templin  
Barbara Heimbigner, Susan Farrar,  
Jim Thomas, Eddie Dene Haight,  
Janine Franks, Cheryl Greenwalt

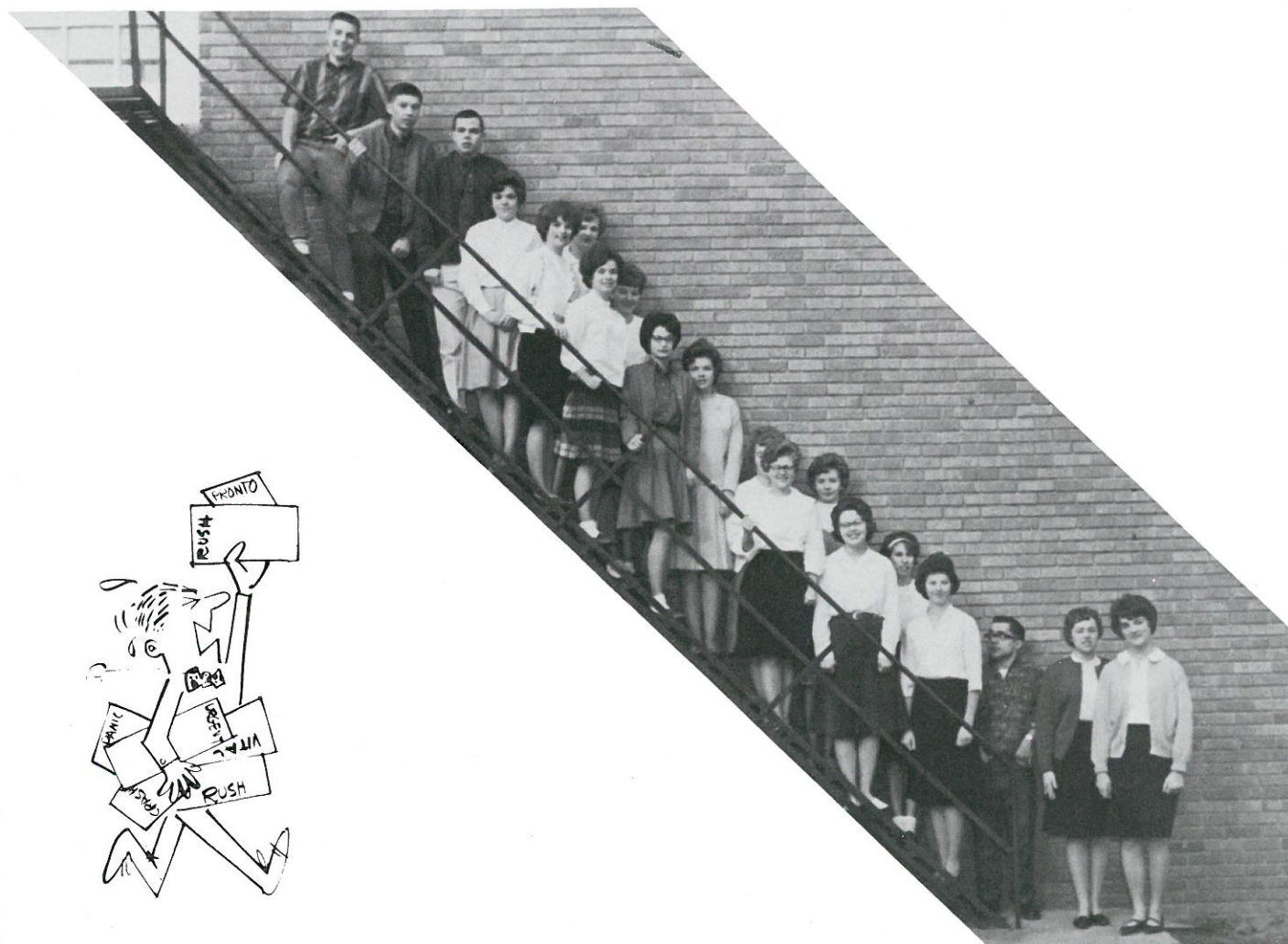

*Kernel*

*Staff*

Advisor ..... Mr. George Dye  
Editor ..... Gwen Benzel  
Assistant Editor ..... Janice Slonaker  
Business Manager ..... Linda Luiten  
Assistant Business Manager ..... Joyce Klein  
Sports Editor ..... Rick Moore  
Subscription Manager ..... Janet Telecky  
Assistants ..... Gwen Lyman, Kristen Bernard,  
Nina Thoe, Marcia Schafer  
Advertising Manager ..... Vada Koch  
Assistants ..... Sandra Weber Margie Baumann,  
Trudi Miller, Karen Kirkendall,  
Darlene Schragg, Kaye Halwas  
Class Editors ..... Judy Krause, Laurice Walenta,  
Elva Koch, Phyllis Whitman  
Assistants ..... Eddie Dene Haight, Susan Farrar,  
Gene Heimbigner, Barbara Heimbigner  
Photographers ..... Steve Heimbigner, Bruce Moeller

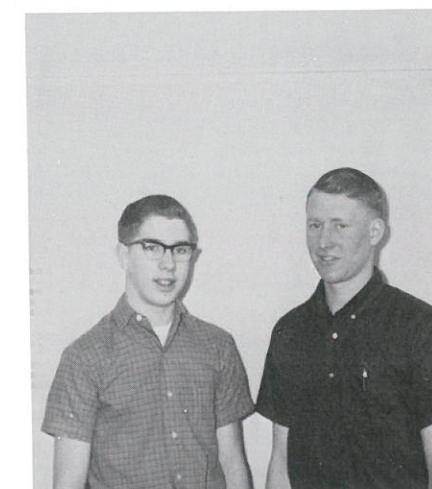





FIRST ROW: G. Benzel, K. Kirkendall, B. Heinemann, K. Thiel, B. McGarry, S. Farrar, V. Dehnel, N. Thoe, C. Ragsdale, J. Slonaker, G. Templin. SECOND ROW: E. Koch, V. Koch, K. Bernard, G. Meyer, L. Schragg, L. Langford, K. Halwas, T. Geschke, S. Jantz, A. Benzel, P. Key, B. Benzel, L. Jacky. THIRD ROW: L. Luiten, S. Selcho, L. Walenta, M. Hull, P. Whitman, J. Klein, V. Lenhart, H. Graf, D. Roloff, C. Meyer, G. Hilzer, S. Miller, J. Benzel, J. Krause. FOURTH ROW: H. Telecky, J. Telecky, C. Davis, P. Mitchell, B. Heimbigner, M. Thaut, D. Schwisow, M. Schafer, L. Kutschkau, M. Baumann, M. Kagele, H. Graf, K. Beale, K. Werth, I. Moeller, I. Hoff. FIFTH ROW: C. Greenwalt, S. Heimbigner, C. Adams, E. Haight, K. Kayler, S. Eichner, M. Rowe, N. Evans, B. Anderson, D. Schragg, L. Mulkey, T. Miller.



Mrs. Burke, Advisor

## F.H.A.



FRONT ROW:  
Gay Hilzer, Scrapbook Chairman  
Karen Kirkendall, Treasurer  
Diane Templin, President  
Janice Slonaker, Reporter  
Beverly Heinemann, Vice President

BACK ROW:  
Susan Farrar, Secretary  
Janet Telecky, Yearbook Chairman  
Diane Roloff, Degree Chairman  
Lorna Schrag, Recording Secretary  
Lorna Kutschkau, Yearbook Chairman  
Margie Baumann, Degree Chairman

Reporter  
Dennis Arlt  
Vice President  
Mel Doss  
President  
Glenn Shelman  
Secretary  
Ken Hille  
Treasurer  
Doug McRae  
Sentinel  
Chuck Schmidt

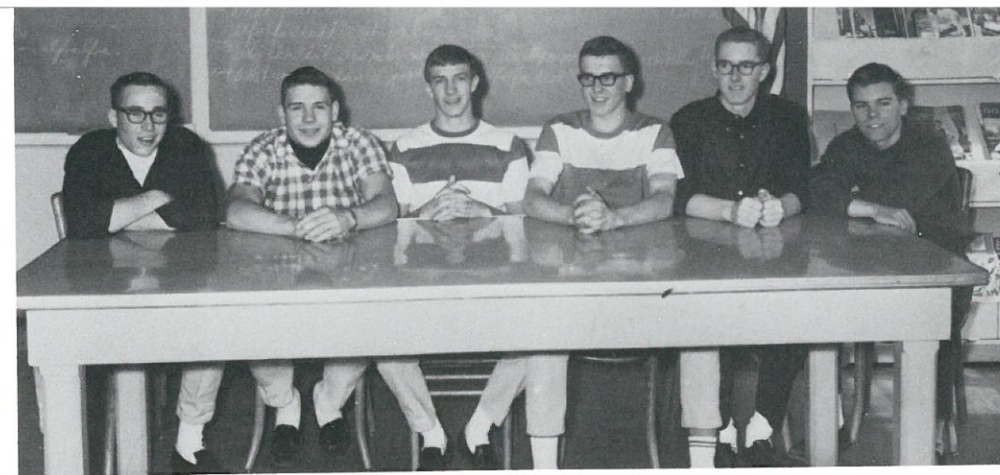

## F.F.A.

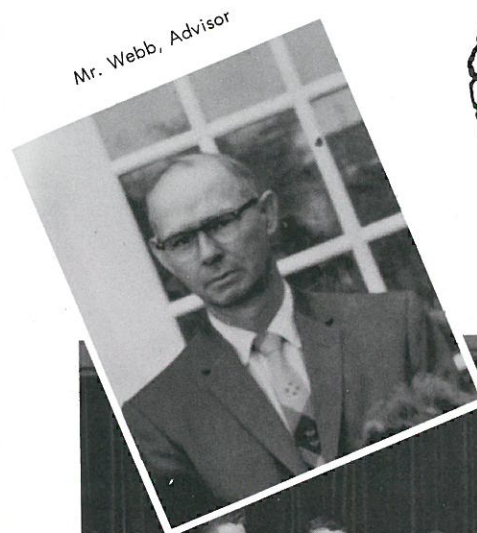

Mr. Webb, Advisor

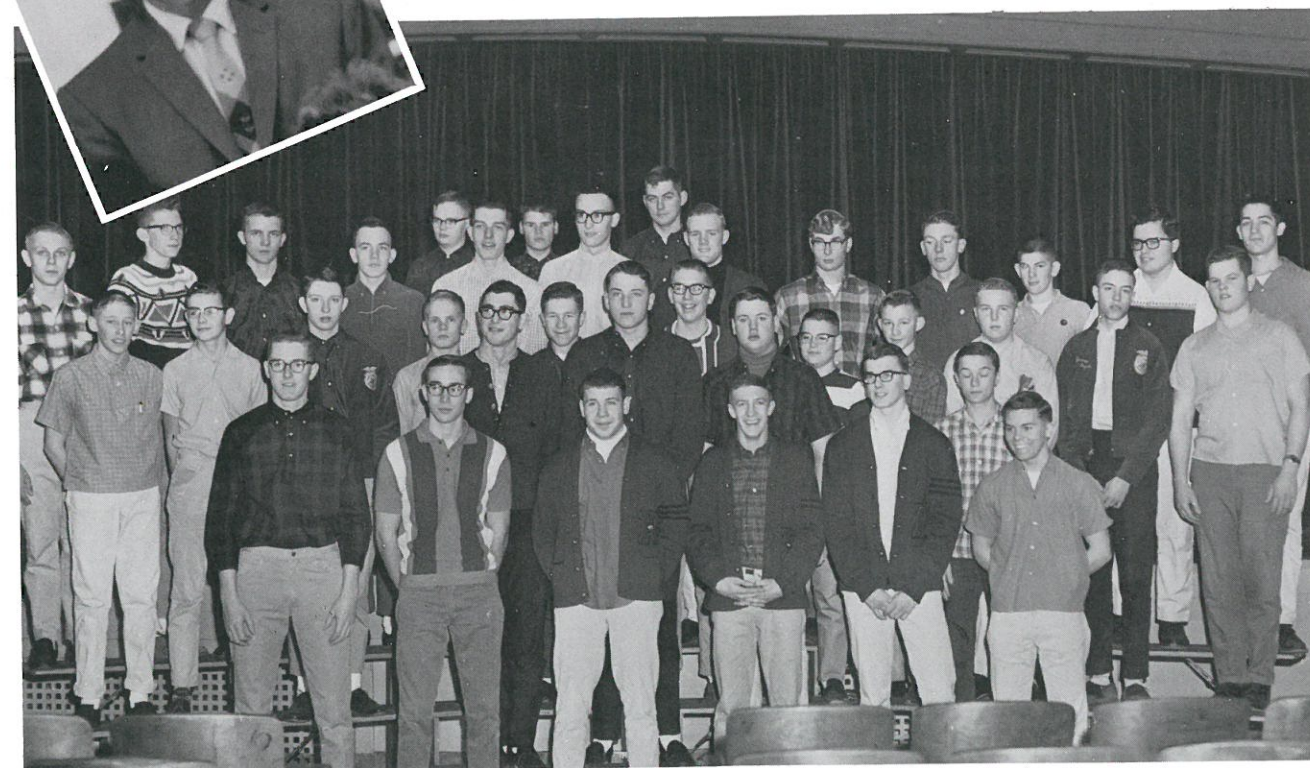

FIRST ROW: D. McRae, D. Arlt, M. Doss, G. Shelman, K. Hille, C. Schmidt. SECOND ROW: D. Miller, T. Braun, S. Maier, L. Anderson, D. McLain, T. Vostral, G. Wellsandt, G. Schell, R. Evans, M. Schwisow, S. Wellsandt, P. Reimers, G. Kulm, J. Dyck, G. Heimbigner.

THIRD ROW: F. Weber, P. Schwisow, G. Taylor, M. Bauer, R. Kubik, M. Galbreath, J. Van Vleet, S. Becker, A. Hilzer, K. Ferderer, D. Smith, H. Hennings, J. Talley, M. Greenwalt, R. Greenwalt.



## Office Staff



Mrs. Gail Bafus, instructor; Gwen Benzel, Garnet Templin, Laurice Walenta, Stacey Selcho, Cheryl Greenwalt, Linda Luiten, Dennis Heimbigner.

## Library Science



Vada Koch, Mrs. Mildred Wellsandt, instructor; Janet Telecky, Gene Heimbigner, Marianne Hull, Cheryl Greenwalt, Laurice Walenta, Linda Luiten, Barbara Heimbigner. BACK ROW: Mel Doss, Mike

Wacker, Ron Schaefer, Steve Phillips, Jim Thomas, Dennis Heimbigner, Joe Koch, Jim Ketelsen.



## Music





## Swing High

Mr. McDuff	Bill Maier
Miss Pinkerton	Gwen Lyman
Miss Cook	Sandra Weber
Mr. Blum	John Maier
Miss Ramsey	Cheryl Ragsdale
Mr. Carlyle	Bruce Moeller
Senator Wiffwaff	Kirk Danekas
Bill	Rick Moore
Connie	Lorna Schrag
Andy	Jim Thomas
Diana	Joyce Klein
Pom Pom Girls	Joyce Klein, Barbara Heimbigner, Pam Bauer, Marianne Hull, Stacey Selcho
Nora	Gay Hilzer
Gwen	Darlene Schragg
Katie	Kaye Halwas
Irene	Marcia Schaefer
Olive	Patty Burroughs
Jane	Lynn Langford
Ken	Butch Burroughs
George	Carl Eckhardt
Hazel	Tamara Wellsandt
Edith	Terry Geschke
Patsy	Pam Bauer
Dance Band	Jeff Kiehn, Linda Luiten, Janet Telecky, Jeff Koch, Lynn Schloessler, Brian Benzal, Brian Miller, Don Amen, Ken Kiehn, Wally Allert, Bob Scott, Bruce Benzal, Gary Schell, Phyllis Whitman, Steve Phillips

Directed by Elmer Peters and Melvin Hurst



FIRST ROW: Kristen Bernard, Lorna Schragg, Marcia Schaefer, Valeria Dehnell, Laurice Walenta, Diane Templin, Marianne Hull, Phyllis Whitman, Kaye Halwas, Bonita Benzal, Judy Krause, Jeanne Benzal, Shary Steinmetz, Barbara Anderson, Patty Burroughs, Nina Thoe, Kathy Schutz. SECOND ROW: Pam Bauer, Dawn Schwisow, Cheryl Ragsdale, Darlene Schragg, Sandra Weber, Sandie Miller, Joyce Klein, Barbara Heimbigner, Gwen Lyman, Anita Benzal, Radlene Allert, Lorna Kutschkau, Jerry Dyck, Linda Luiten, Sally

Jantz, Nyla Telecky, Helga Graf, Terry Geschke, Nancy Evans. BACK ROW: Jim Thomas, Rick Moore, Kirk Danekas, Bill Maier, Ken Kiehn, Don Amen, Jeff Kiehn, Steve Phillips, Brian Benzal, John Maier, Wally Allert, Gary Hanson, Bruce Moeller, Steve Maier, Paul Schwisow, Jeff Koch, Roger Evans, Mike Schragg, Jerry Jaeger, Carl Eckhardt, Butch Burroughs, Pat Bauer, Tamara Wellsandt, Terry Tufts, Diane Roloff, Accompanist.

Vice President: Jim Thomas  
Secretary: Margie Baumann  
President: Don Amen

## Concert Choir

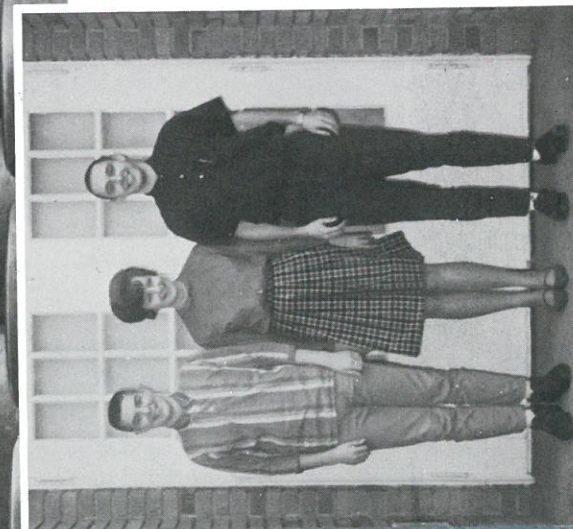





Margie  
Baumann

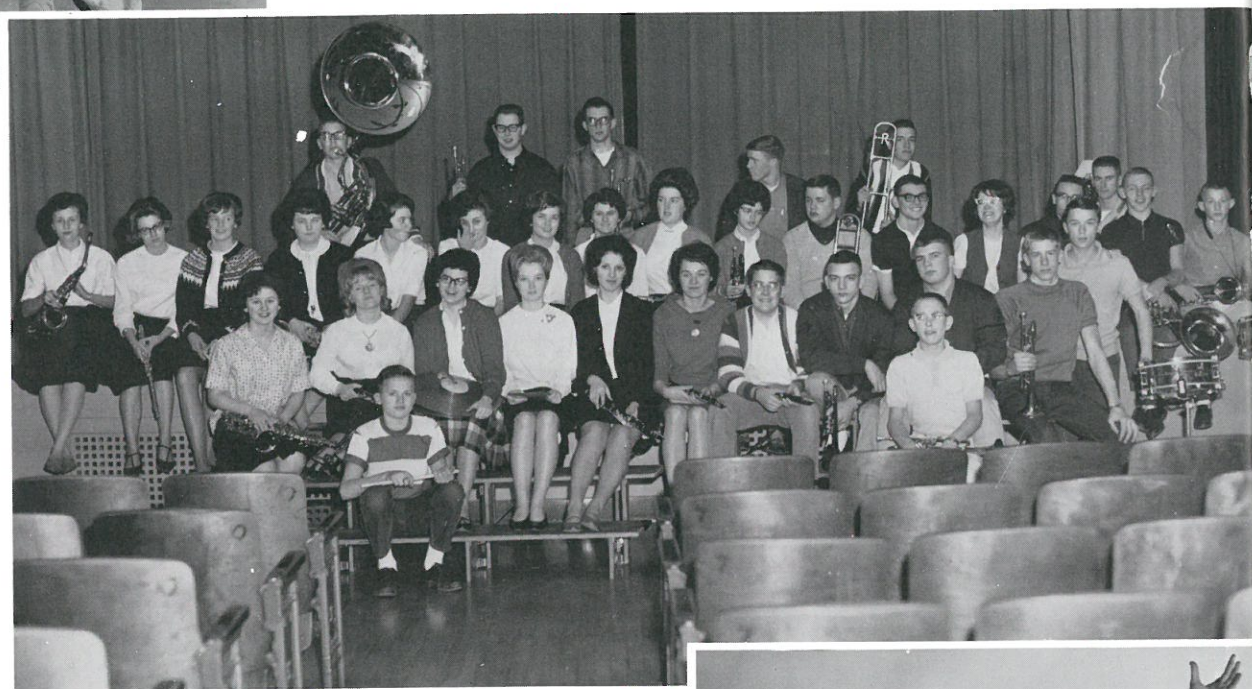
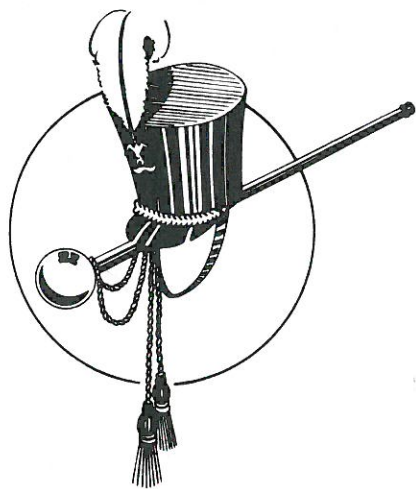

## Pep Band



Patty  
Burroughs



lene Allert, Helga Graf, Diane Roloff, Tam Wellsandt, Judy Krause,  
Lorna Schrag, Patty Reimers. FOURTH ROW: Mike Schragg, Dennis  
McGarry, Carl Eckhardt, Steve Maier, Rick Moore, Brian Benzel,  
Wally Allert, John Maier, Steve Phillips, Mike Pearson, Gary  
Schell, Jerry Dyck. BACK ROW: Terry Tufts, Leslie Allert, Jeff  
Kiehn, Don Amen, Bob Scott, Rick Seim, Lynn Schoessler, Brian  
Miller, Roger Evans, Ken Kiehn, Jeff Koch.

FRONT ROW: Janet Telecky, Cathy Rath, Donnette Keison, Nancy  
Evans, Barbara McGarry, Phyllis Whitman, Patty Mitchell, Nona  
Keison, Pam Bauer, Patty Burroughs. SECOND ROW: Cheryl Rags-  
dale, Jeanne Benzel, Margie Baumann, Linda Luiten, Gwen Lyman,  
Hannelore Graf, Kathy Beale, Trudi Miller, Diane Franz, Sandra  
Weber, Joyce Klein, Nina Thoe. THIRD ROW: Butch Burroughs,  
Pete Reimers, Dennis Kagele, Steve Wellsandt, Bruce Benzel, Rae-

Rick Moore, President

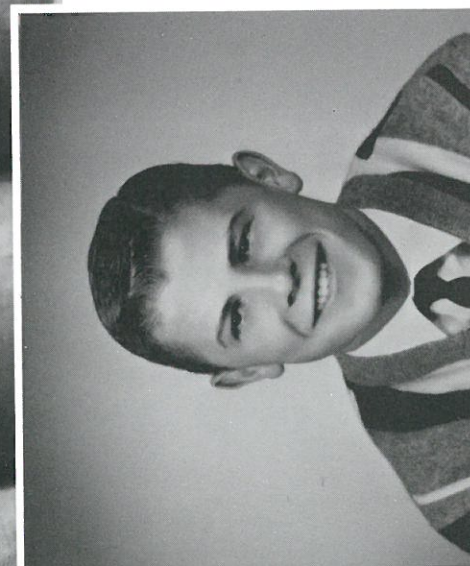

## Band





*Girl's Trio*

Anita Benzel, Accompanist; Marianne Hull,  
Diane Roloff, Phyllis Whitman.

## *Music* *Ensembles*

*Swing Choir*



*German Band*

Gary Schell, Bob Scott, Dennis Kagele, Lynn  
Schoessler.

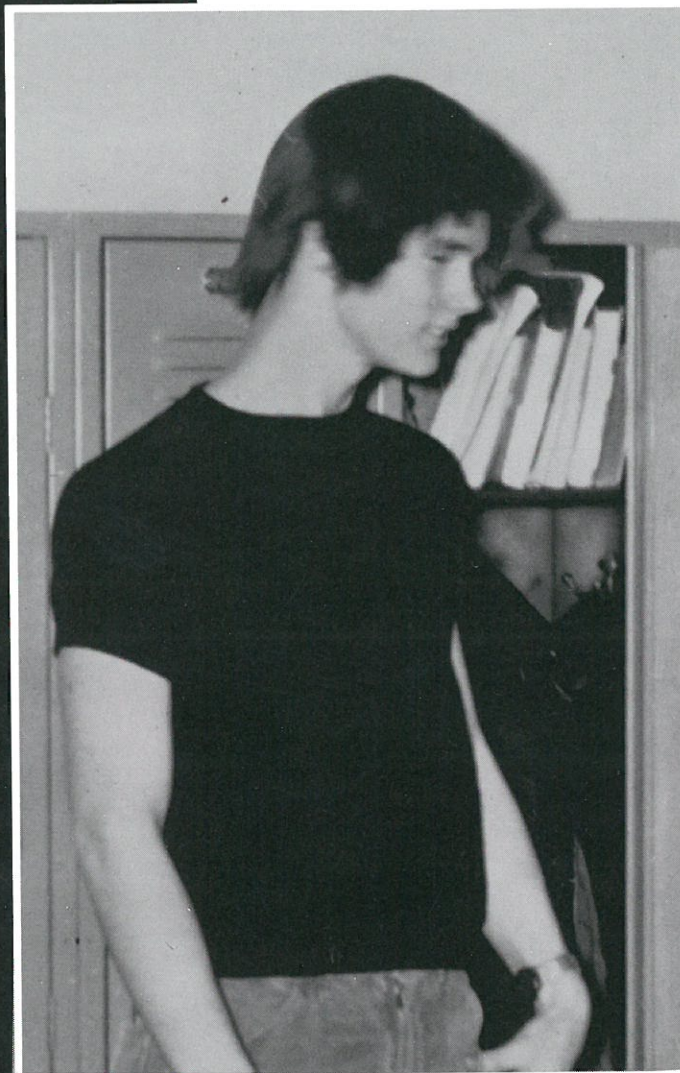

*Features*





*Sally Jantz*  
*Miss Ritzville —*

### *Sno Ball Royalty*

SOPHOMORE PRINCE  
AND PRINCESS

Diane Roloff and  
Greg Taylor

KING AND QUEEN

Diane Templin and  
Mel Doss

JUNIOR PRINCE  
AND PRINCESS

Janice Slonaker and  
Mike Bauer



1963

### *Rodeo*

### *Royalty*

Laurice Walenta, Princess  
Janet Telecky, Queen  
Stacey Selcho, Princess



### *1963 Adams County Fair Royalty*

Lynnae Meade

Patty Burroughs

Beverly Heinemann

Audrey Blankenship

Nina Thoe

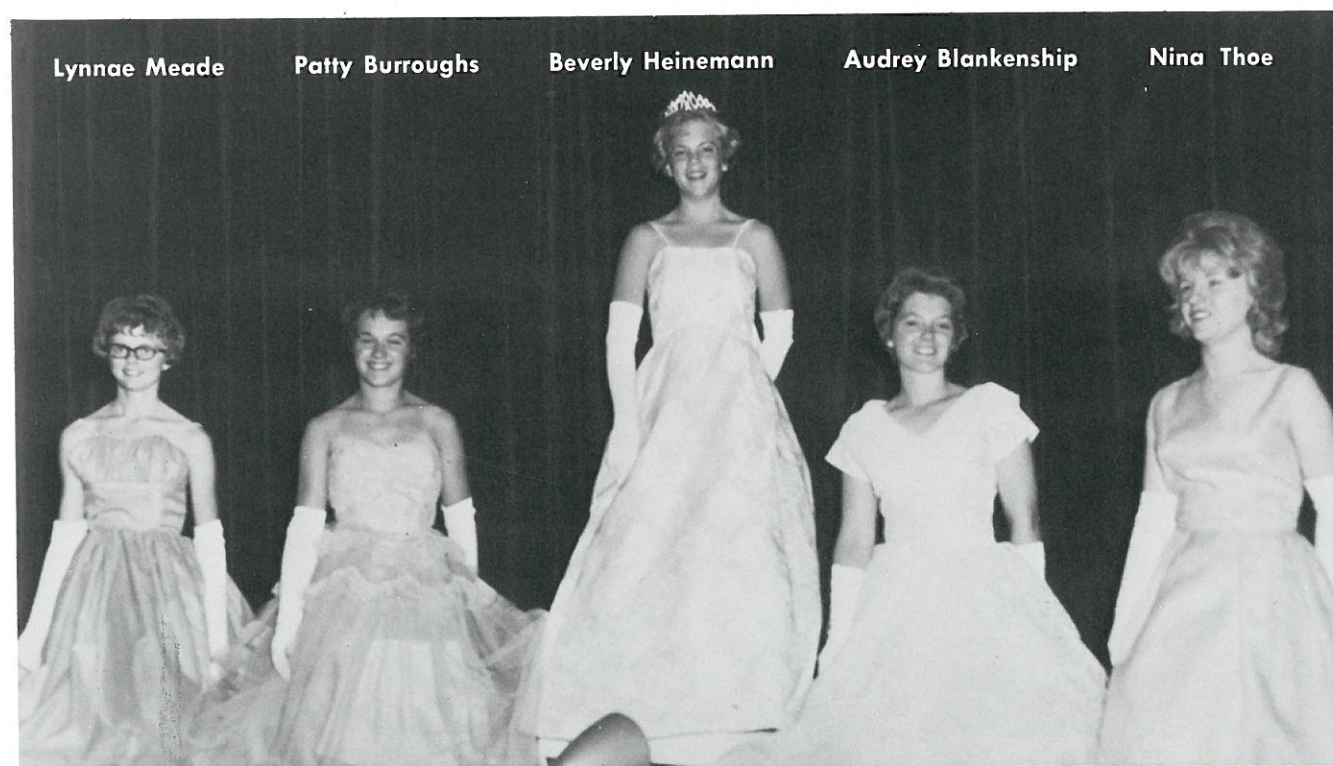





FRONT ROW: David Peters, Colleen Miller. BACK ROW: Kirk Danekas, Escort; Eddie Dene Haight, Junior Princess; Rick Moore, Escort; Gwen Benzel, Queen; Jeff Kiehn, Escort; Margie Baumann, Sophomore Princess. Crowning the Queen is Mr. Richard Agee, football coach.

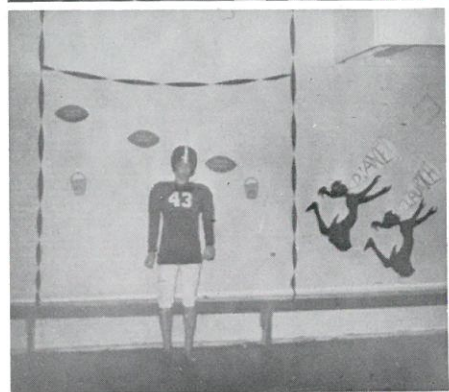

## Homecoming

Homecoming 1963 activities began with the annual serpentine. After winding their way through town, the students gathered for the bonfire. Each football player gave various comments about the outcome of the Odessa game and how Ritzville would go about winning it!

On Friday afternoon an entertaining alumni program was given with Mr. Everett Kiehn as master of ceremonies. Hilarious renditions of past and present dances were presented by former graduates. The highlight of the program was the crowning of the queen and the presentation of her court.

After a 34-7 victory over Odessa in the Homecoming game, the Pep Club held a dance with the theme as "Mr. Touchdown." Music by Jerry D. and the Journeymen.



### DECLAMATION CONTEST WINNERS

Garnet Templin, Shary Steinmetz, Bob Wood, Don Amen, Kathy Schutz, Diane Templin.



### AMERICAN LEGION AUXILIARY ESSAY CONTEST WINNERS

Linda Luiten, second; Sandra Weber, first; Gretchen Meyer, third. Kaye Halwas not shown, fourth.

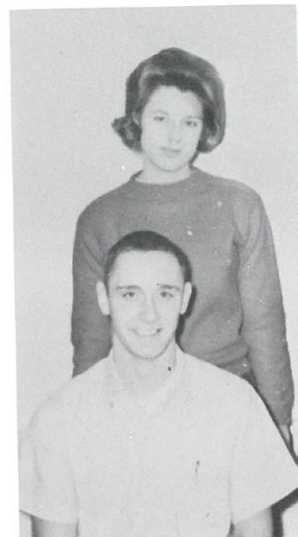

### ALL-STATE BAND

Don Amen Gwen Lyman



### 1964 Girl Staters

Beverly Heinemann, delegate; Leslie Staley, delegate; Kristin Kaylor, delegate; Phyllis Whitman, alternate; Karen Kirkendall, alternate.



### 1964

### Boy Staters

Doug McRae  
Mark Galbreath  
Ken Ferderer  
Dennis Arlt  
Ken Kiehn





## Junior Class Presents "Alas Babylon"

Randy Bragg	Bob Wood
Mrs. Henry	Nancy Evans
Mark Bragg	Ken Ferderer
Helen Bragg	Darlene Schragg
Payton Bragg	Phyllis Whitman
Ben Bragg	Mike Bauer
Lib McGovern	Sherie Eichner
Dan Gunn	Bruce Moeller
Sam Hazard	Russ Rummer
Florence Wecheck	Janice Slonaker
Alice Cooksey	Karen Kirkendall
Rita Lance	Myra Rowe
Pete Lance	Ron MacDonald
High School Girls	Joyce Klein, Sandra Weber, Patty Burroughs
Mrs. Quisenberry	Kathy Schutz
Mr. Quisenberry	Mike Greenwalt
General Hawker	Howard Bourne
Ace Atkins	Dennis Arlt
Paul Hart	Danny Packard
Jim Hickey	Bob Scott
Betty Sunbury	Susan Farrar
Mr. Pitman	Steve Becker
Miss Baines	Shary Steinmetz
Mrs. Satterly	Lola Mulkey
Air Force Enlisted Man	Terry Cloduis
Happy Hendrix	Mark Galbreath
Mrs. Van Brucker-Brown	Barbara Anderson

Directed by Mr. Paul Ernest



## Senior Class Presents "The Mouse That Roared"

Gloriana the Twelfth	Gwen Lyman
Mary, Jane, and Fran	Diane Templin, Linda Luiten, Barbara Heimbigner
Ann	Janine Franks
Norma and Helen	Gwen Benzel, Laurice Walenta
Page	Bunny Maine
Miss Johnson	Sally Jantz
Miss Wilkins	Stacey Selcho
Mrs. Reiner	Cheryl Greenwalt
Jill, Debbie	Marianne Hull, Vada Koch
Mrs. Bascom	Janet Telecky
Tully Bascom	Bill Maier
Count Mountjoy	Jeff Kiehn
David Benter	Kirk Danekas
Mr. Beston	Jim Thomas
Professor Kokintz	Glenn Shelman
President	Don Amen
General Snippet	Dennis Heimbigner
Will Tatum	Rick Moore
Four Soldiers	Mel Doss, Dennis McLain, Gary Miller, Jim Ketelsen
Tom Mulligan	Gene Collier
Four Students	Steve Phillips, Joey Koch, Mike Wacker, Rex Harder
Announcer	Ron Schaefer

Directed by Mr. Melvin Hurst

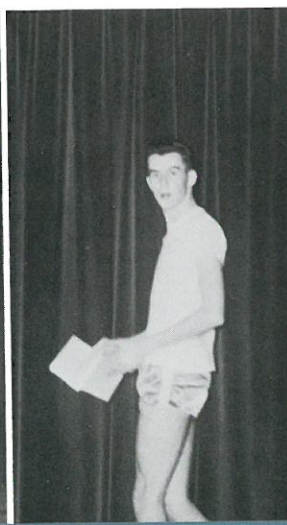





FHA State Treasurer  
BEVERLY HEINEMANN

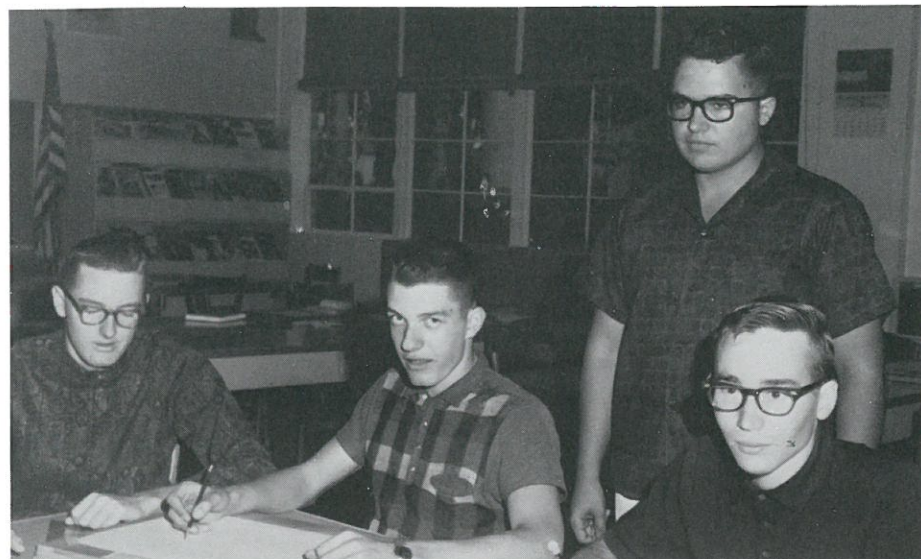

Judging Team  
DOUG McRAE, MARK GALBREATH, MIKE GREENWALT, DENNIS ART

## FFA and FHA Activities



FHA Regional Meeting  
MRS. BILL BROCK, GUEST SPEAKER



Homemaker Award  
CHERYL GREENWALT



Diane Templin presents gavel to new president Sue Farrar.

## Thanksgiving Program



## Mother's Tea



Junior Prom



Jerry D. and the Journeymen

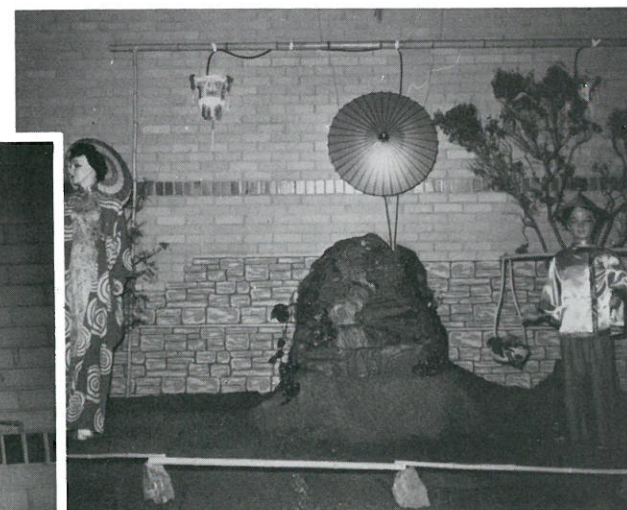

Senior Ball "Oriental Gardens"



MERRY CHRISTMAS  
FROM  
THE  
SENIOR GIRLS



Where's your decorations?

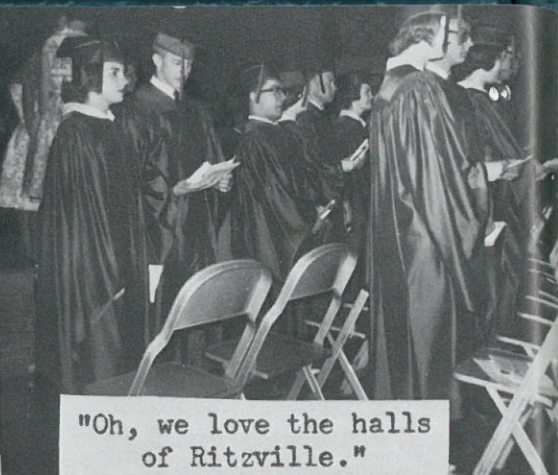

"Oh, we love the halls  
of Ritzville."



Really, now!



Are you feeling all right, Barb!

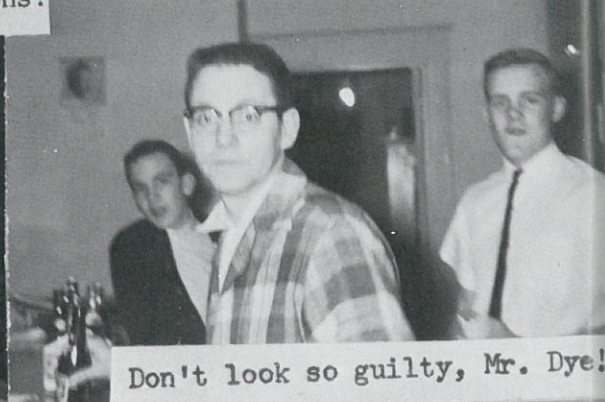

Don't look so guilty, Mr. Dye!

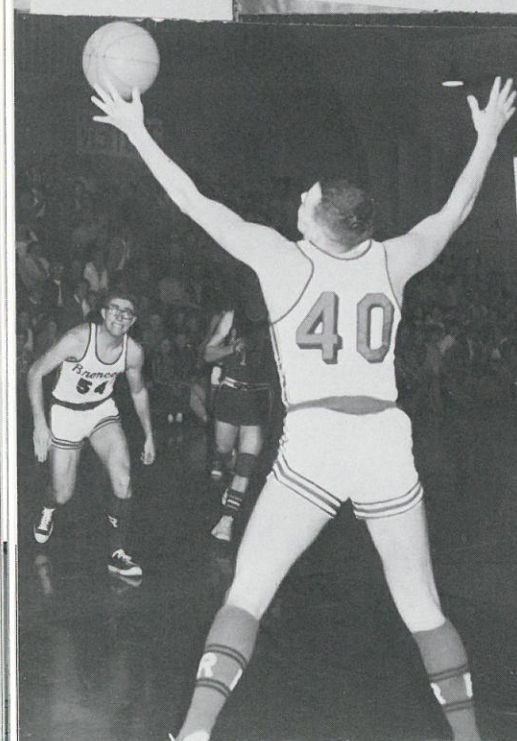

Catch it this time, Jeff!



The look of satisfaction

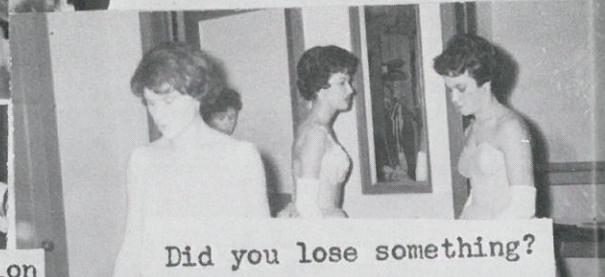

Did you lose something?



Girl Scout!?



Togetherness!



Dr. Roy Gilson



W H E E !



You're right! We do  
need new uniforms!



THE WINNERS!



Well, Bert, I think . . .

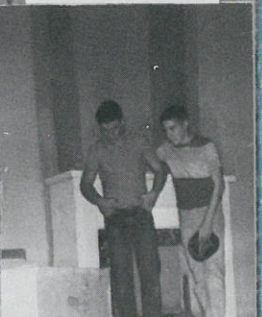

What's in it?

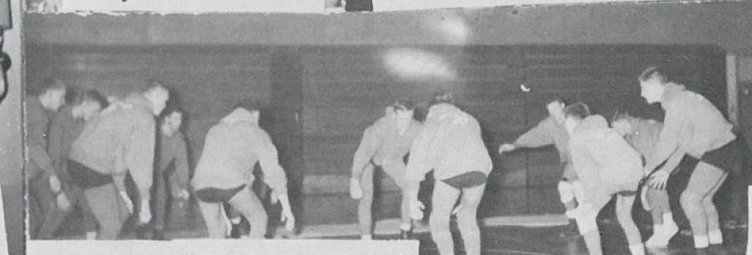

My contact should be  
someplace around here!



Did you understand  
the joke, Marianne?



Remember the waistline!



I'm not ready!



It can't be that bad, Judy!

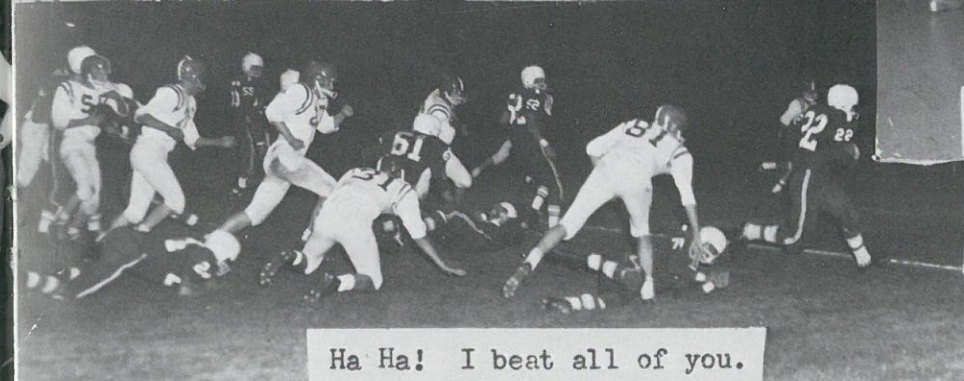

Ha Ha! I beat all of you.



THE BIRD

Candid Camera





## *Senior Trip to M Ranch*



May 21 — May 22

The Senior Class of '64 journeyed to the Bar M Dude Ranch in Oregon where a good time was had by each and every one of the class members. There were many activities to keep us busy and out of trouble, such as horseback riding, playing basketball, swimming in a heated pool, and also square dancing. Another favorite pastime was eating!

On the way home, the bus stopped at Pendleton for an interesting tour through the Pendleton Woolen Mills. Here we saw how wool is processed from start to finish.

We seniors shall never forget that memorable trip, nor the friends and underclassmen that attended high school with us.

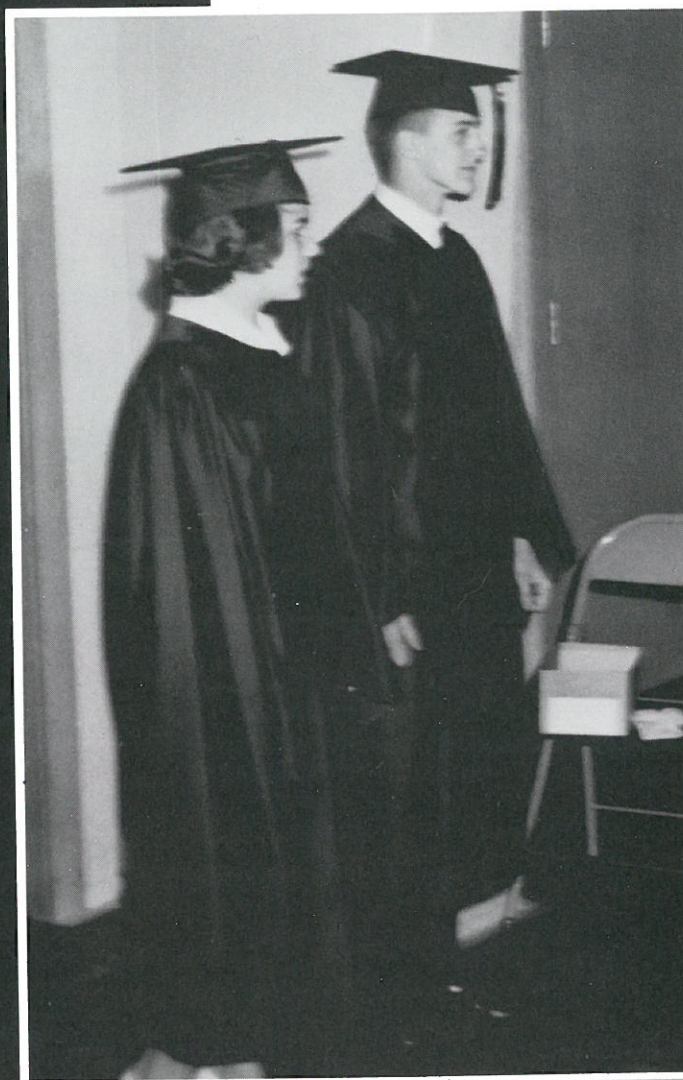

## *Baccalaureate and Commencement*





CLASS  
OF  
1964

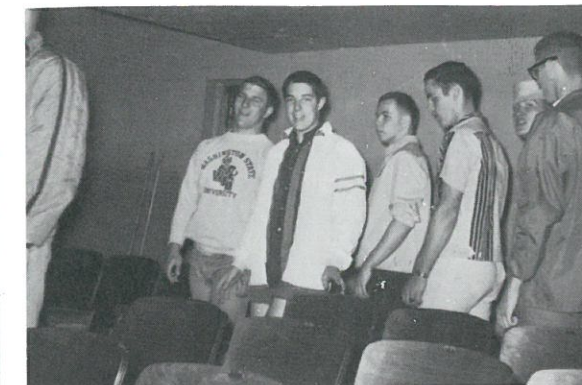

I told you we'd make it!

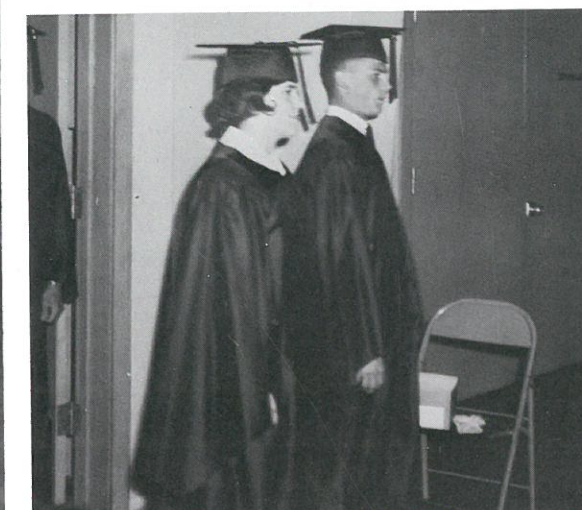

Graduation Day

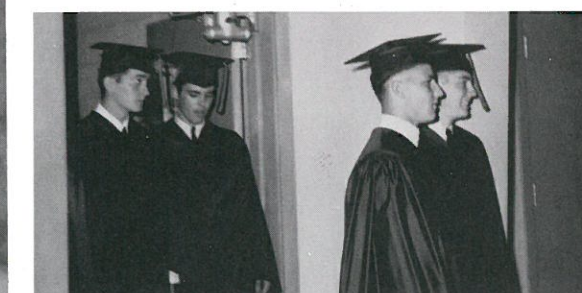

LEFT foot first, Rex.



The party's at . . .



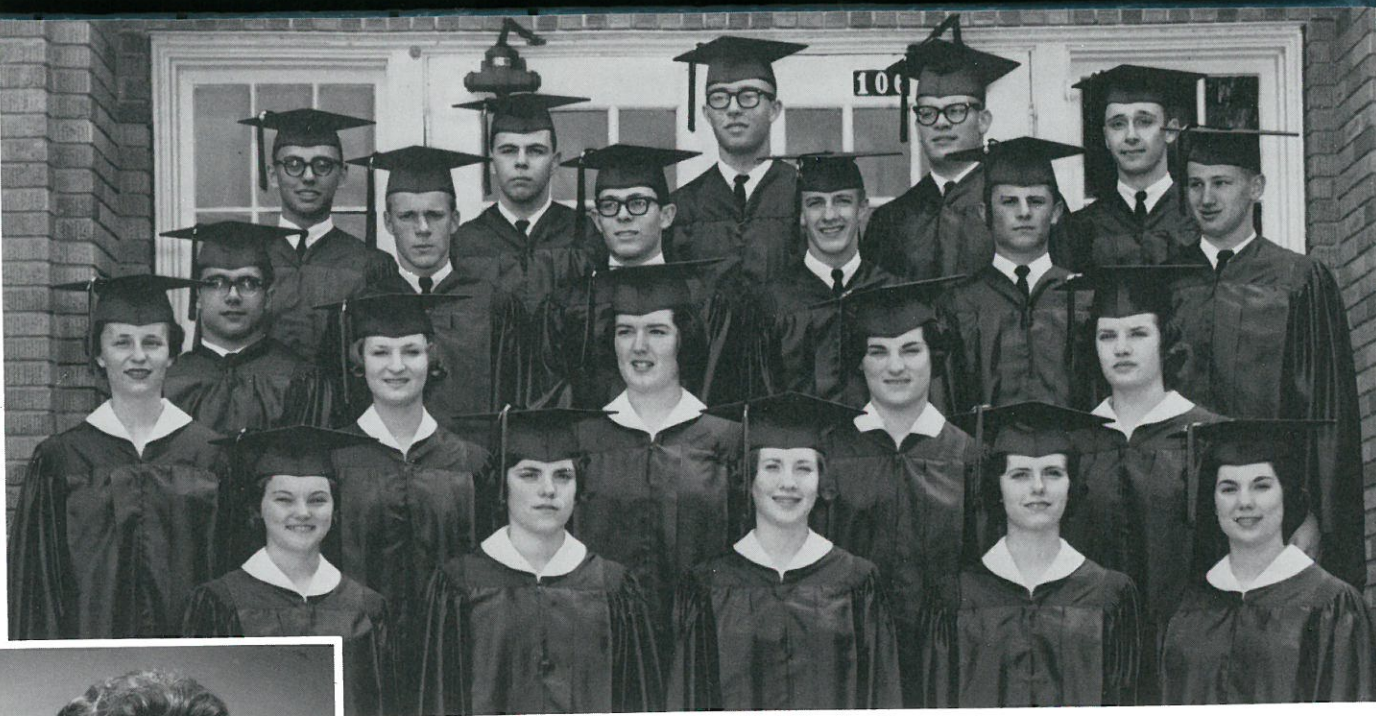

## Seniors Together for Twelve Years



Mrs. Mildred Wellsandt  
Advisor

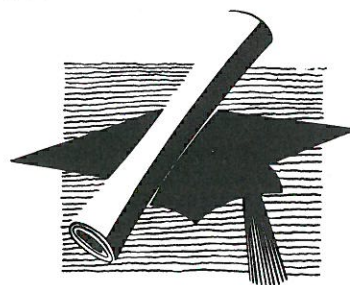

Reverend  
Beryl Melcher



Marshals  
EDDIE DENE HAIGHT MIKE BAUER

## Baccalaureate

RITZVILLE HIGH SCHOOL AUDITORIUM

## Class of 1964

Sunday Evening, May 24

Processional, "War March of the Priests" ....  
Mendelssohn

Diane Roloff, Pianist

Class led by Eddie Dene Haight and Mike Bauer  
Invocation..... Rev. Ronald Kratzer  
Song by Audience .... "America The Beautiful"  
Baccalaureate Address ..... Rev. Beryl Melcher  
"A Hymn Of Brotherhood" Alfred Grant Walton  
Benediction ..... Rev. Ronald Kratzer  
Recessional, "March Pontificale" ..... Lutkin  
Diane Roloff, Pianist

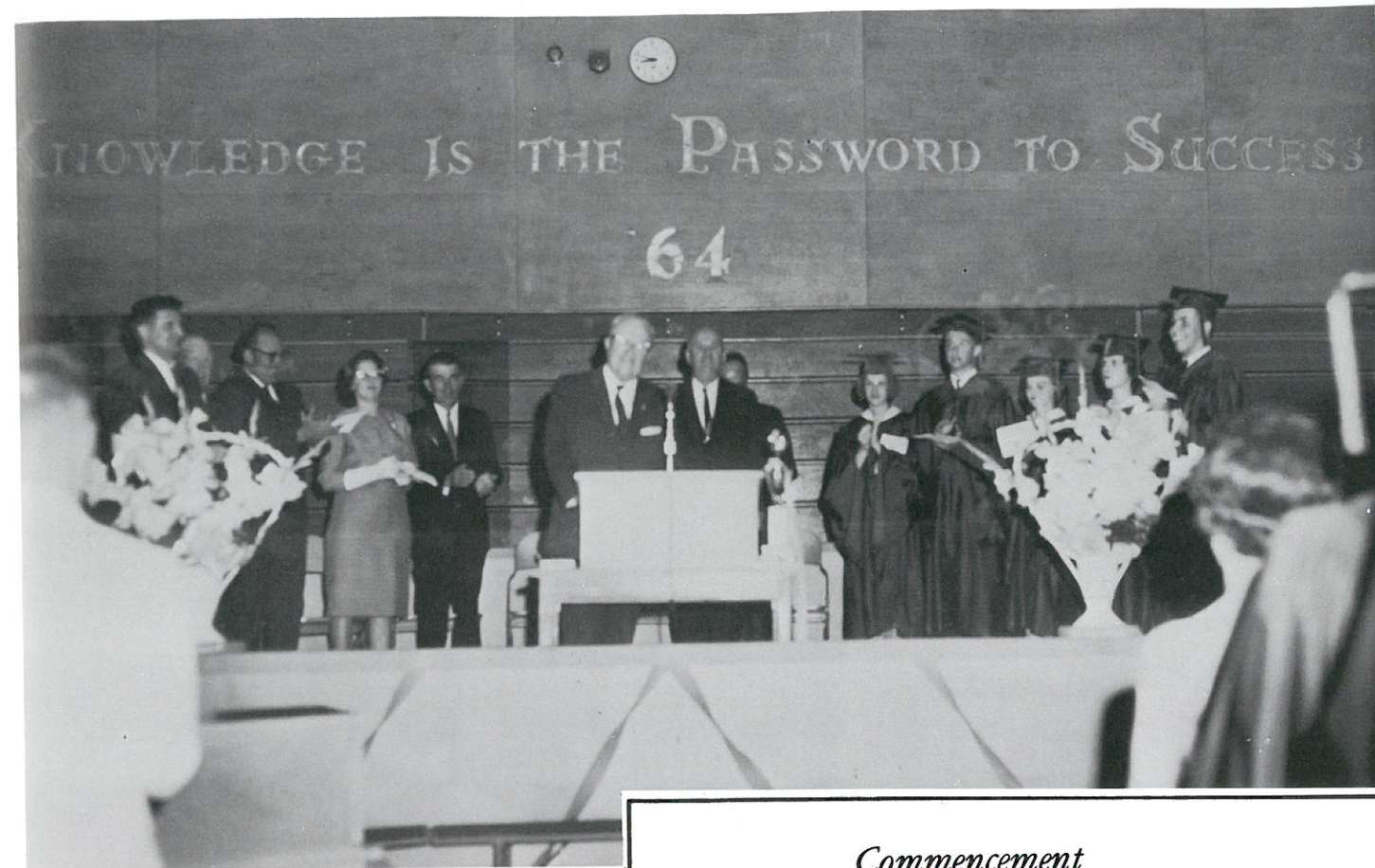

## Commencement Class of 1964

Friday, May 29

Processional — "Pomp and Circumstance" ..... Elgar  
High School Band directed by Elmer Peters  
Senior Class led by Shary Steinmetz and Mark Galbreath  
National Anthem ..... Audience  
Invocation ..... Don Amen  
Goals ..... Gwen Lyman  
Our Values and Destiny ..... Vada Koch  
Vocal Solo ..... Lorna Schrag  
Religion ..... Sally Jantz  
Education ..... Don Amen  
"American Panorama" ..... Ralph E. Williams  
High School Choir directed by Elmer Peters  
Commencement Address . The Honorable Richard B. Ott,  
Chief Justice Supreme Court  
Presentation of Awards ..... Mr. Lloyd R. Oberst  
Appreciation ..... Jeff Kiehn  
Presentation of Class ..... Mr. E. Frank Sayre  
Presentation of Diplomas ..... Mr. Edward W. Haight  
Chairman of the School Board  
Farewell Song ..... Choir and Senior Class  
Benediction ..... Jeff Kiehn  
Recessional — "Pomp and Circumstance" ..... Elgar



Marshals  
MARK GALBREATH SHARY STEINMETZ



## *Farewell*

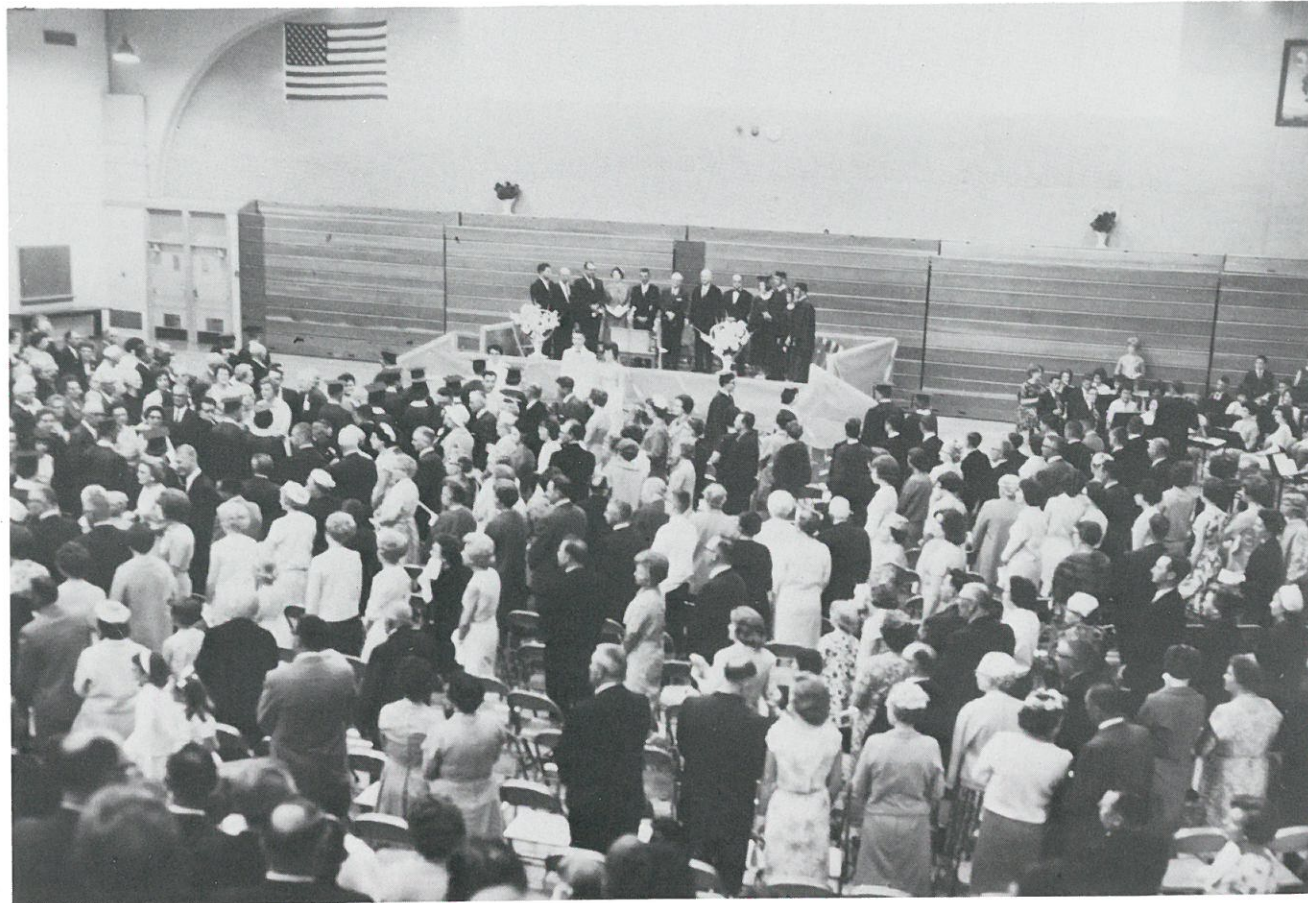

Another school year has been completed—another class has graduated. The class of '64 bids you farewell and wishes the underclassmen luck in the future. Though we now go our separate ways, we share with you memories of a wonderful year. Graduation ended our school days at RHS, but the friendships we have made during these past four years will last a lifetime.

The Kernel Staff would like to thank Mr. George Dye and Mr. Lloyd Oberst, our advisors, for all the help they have given us. To Mr. James Webb, Mr. Alva Lightbody, and Mr. Bert Kendrick, our photographers, we offer our heartfelt thanks.

And last, but not least, the Kernel Staff would like to thank YOU, the students of Ritzville High School, for YOU have put memories into this yearbook.

*The Kernel Staff*

*Gwen Benzel*

*Editor*

## *The Students of RHS Wish to Thank the Following Businesses for Sponsoring the '64 Kernel*

Adams County Title Company  
Ahern Electric  
A. H. Barnes, Optometrist  
Bentz Variety  
Benzel Ford Sales  
Big Bend Bowl  
Big Bend Electrical Co-op  
Big Bend Fertilizers  
Bob's TV and Radio Hospital  
Burchett Studio  
Columbia Gas Company  
Dale's Texaco Service  
Del Templin—Real Estate  
Dr. Charles Smick, MD  
Dr. Loyd R. Haight  
Eckhardt Machine Shop  
Economy Station No. 9  
Fred's Barber Shop  
Gemberling Grain Company  
Gracies' Auto Parts  
Hank's Car Clinic  
Hanson's Flowers and Jewelry  
Hille Chevrolet-Pontiac  
Hoefel Insurance Agency—Walt Haase  
Johannah's Beauty Shop  
Johnson's Furniture Store  
Kendrick Studio  
Koch Building Supply

Lefevre's Mobil Service  
Marcellus Grange Supply  
Marshall Wells Store  
Modern Cleaners  
National Bank of Commerce  
Old National Bank  
Pep's Reliable Tree Service  
Pfann's Rexall Pharmacy  
Ritzville Drug Company  
Ritzville Electric  
Ritzville Journal Times  
Rogel Motor Company—Buick and Olds  
Rummer's Style Center  
Schragg's Union Service Station  
Schuler & Son Construction Company  
Service Grocery  
Snider Trucking Service, Inc.  
Table Supply IGA  
Tastee Freez  
Templin Feed Service  
Union Oil Company  
Wagner Motor Supply  
Walenta Shell Service  
Weber's Chevron Service  
Western Auto Associate Store  
William Bernard DMD  
W. J. Eckhardt, General Contractor  
Womack Motel

Washington Water Power Company  
Serving the Inland Empire for 75 Years