

NANCY ILTZ

Nancy Sue Iltz entered the big bad world in Aug. 24, 1962.

The ones responsible for this outcome are Marvin and Pud Iltz. Previously brought into the world of the living two years earlier was her brother Layne, who happens to be 19, making little sister, Nancy, 17.

Some of Nancy's many hobbies are Friends choir, snow skiing, drawing, reading, making rugs and riding bikes.

She is also involved in many school activities such as Harvester and annual editor, girls' basketball, Red R, drama, Honor Society, and ASB secretary.

When asked what her goals in life were her answer was that she would like to attend CWU or Whitman and study law, later at Gonzaga law school to become a lawyer.

Her pet peeve is people who are two-faced.

Driving down the freeway the wrong way on a blind date her freshman year seems to be Nancy's most embarrassing moment.

Her most memorable moment was the summer between her frosh and sophomore years and the time Pam Schell and she caused Bob Burke to wreck.

Joe Namath is her hero for a good reason: because Joe's legs look better in panty hose than hers do.

Nancy's favorite classes are pshych/soc and her TA for Mrs. Hankins. As for teachers, she likes Mr. Hurst, Mr. Meyer, and Mr. Dunn.

She would like to see a student lounge added and also for school spirit to be regained.

Her New Year's resolution was that she would try to be more patient. Good luck, Nancy!

Nancy's words of wisdom are, "Just try and cook up an excuse and you'll get burned every time."

When asked about her love life and how she rated it, she walked away smiling. You come to your own conclusion, I did.

RITZVILLE HIGH SCHOOL
209 E. WELLSANDT AVE.
RITZVILLE, WA 99169

I
bac
out
Itz
wor
ear
whi
littl
S
are
dra
and
S
sch
er a
ketk
Soci
W
life
she
Whi
Gon
lawy
He
are t
Di
wror
fresl
Nanc
ment
He
was
fros
the t
cause
Joe
good
look
hers
Na
pshyc
Hank
likes l
Mr. I
She
loung
spirit
Her
that s
patien
Nan
"Just
and y
time."
Who
live ar
walke
to you



The students of Ritzville High School wish to dedicate our 1980 Kernel to Dr. E. Leroy Gilson for all the time and work he has put in for each of us.

Dr. Gilson, a 1908 graduate of RHS, is ending his 75th year as our historian. We are grateful to him and wish to express this through our dedication.

FALL

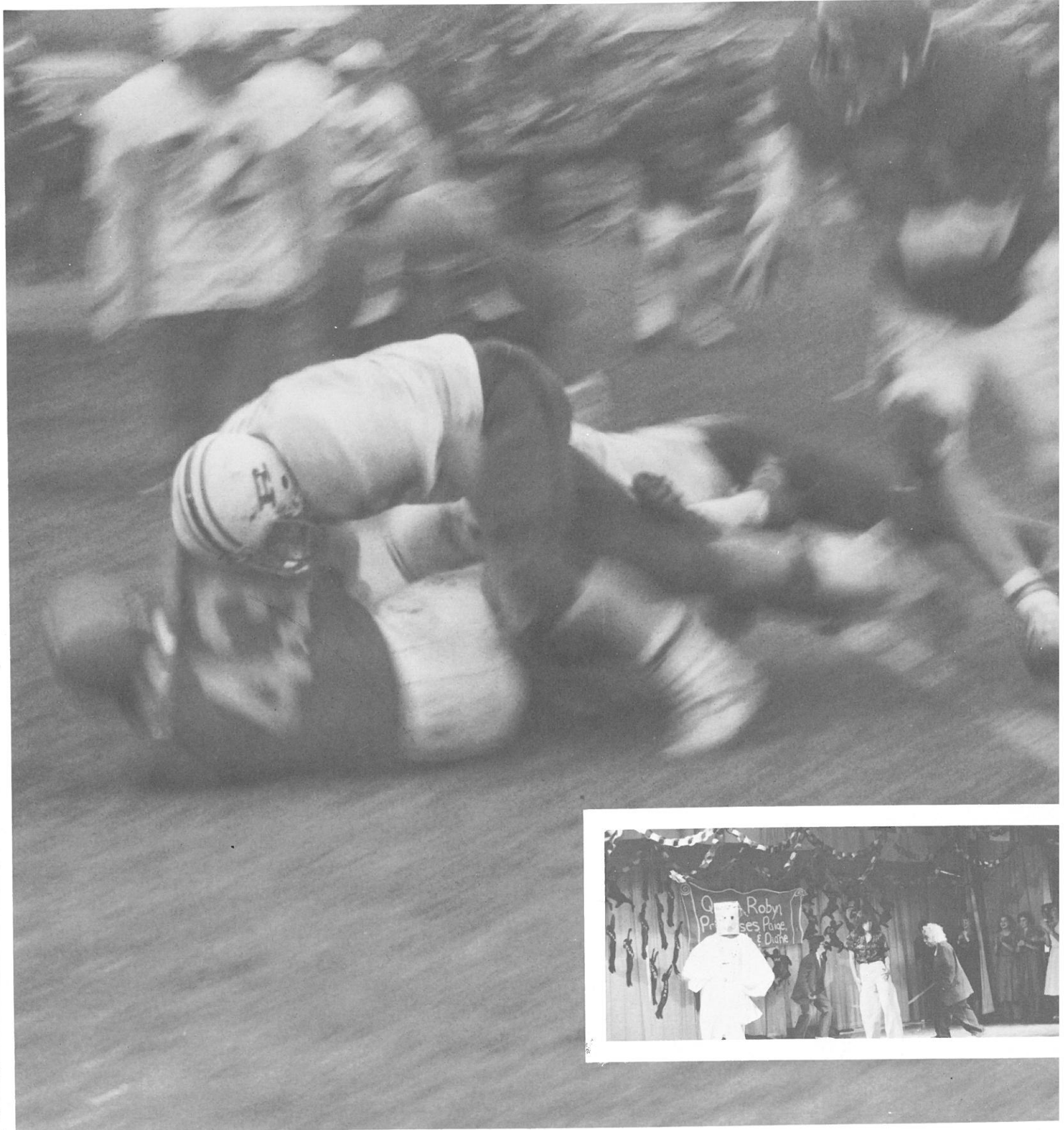
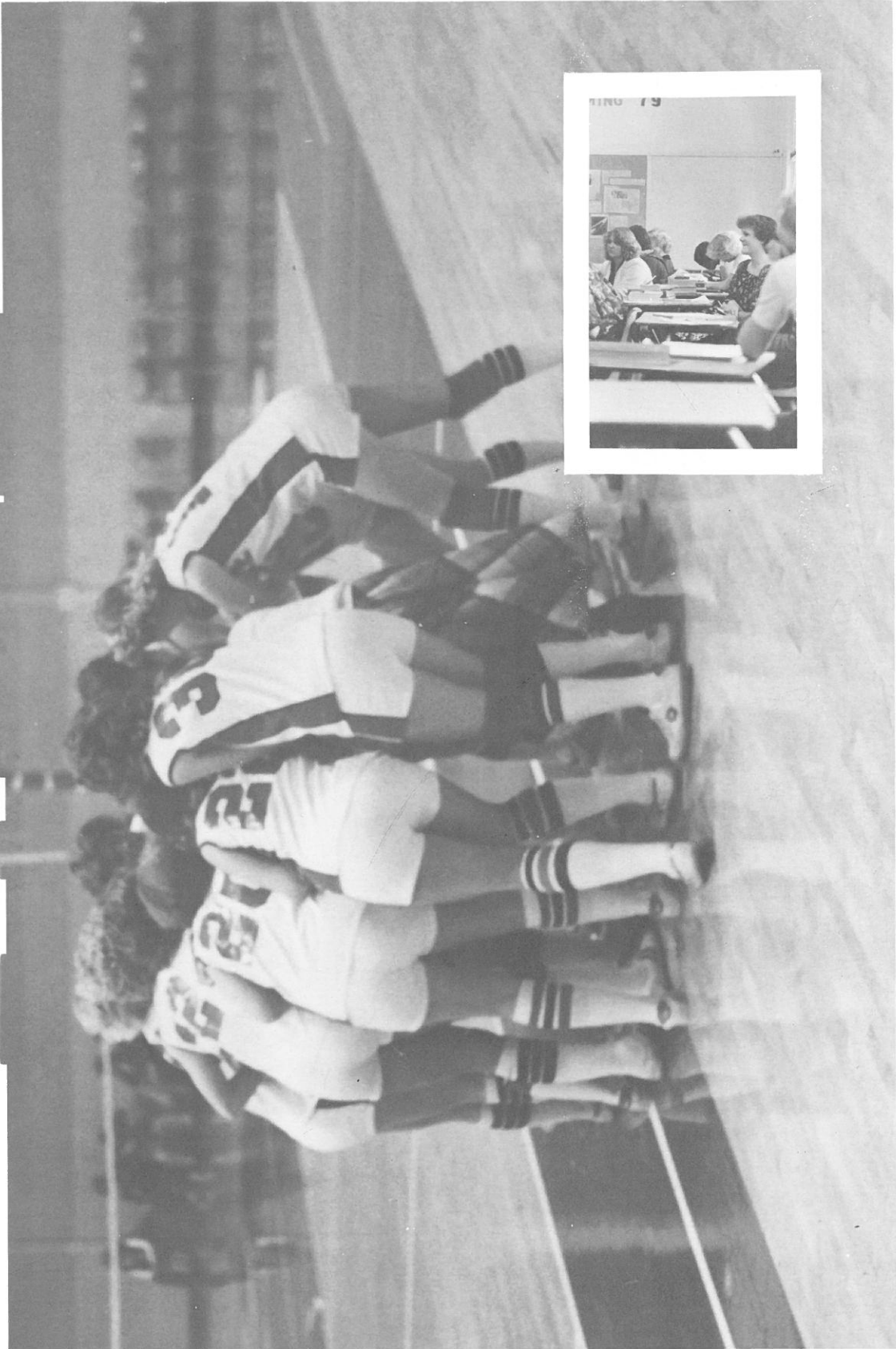



back: Dona Miller, Christine Evans, Brian Ruegsegger, Eric Evans, Shannon Morris, Diane Minion, Robyn Harder, Dale Goodwater. front: Nancy Iltz, Scott Schwisow, Brenda Lenhart, Teresa Babbitt, Paige Harder.

ASSOCIATED STUDENT BODY



l. to r.: Mr. Lupfer, Vice-President Scott Schwisow, Treasurer Teresa Babbitt, Secretary Nancy Iltz, Asst. Treasurer Paige Harder, President Brenda Lenhart.



Oh no!

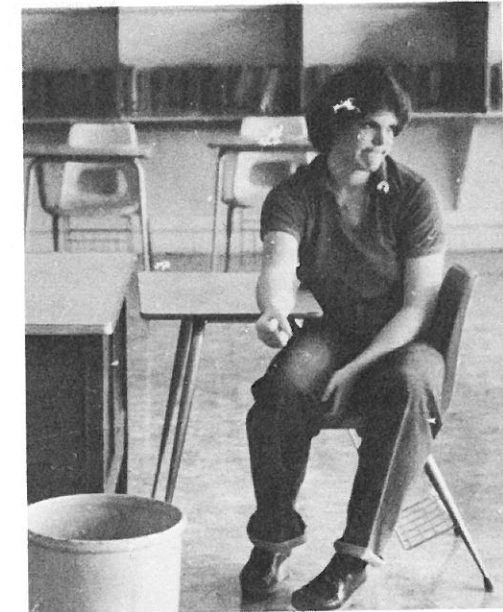

T gets tough!

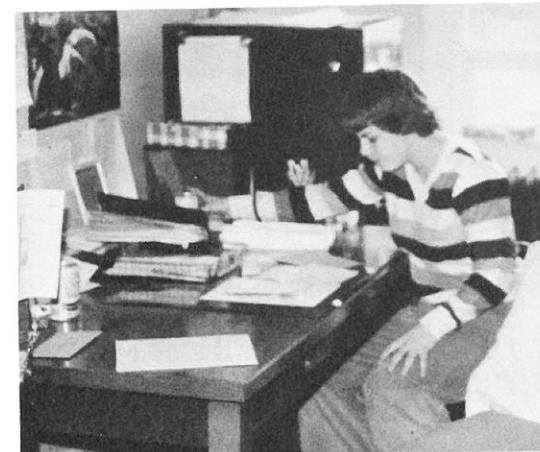

Paige-working?



right: My, aren't we having fun!

below: typical confusion



"Did I miss another meeting?"



RHS FACULTY



Mrs. Undeburg, Mrs. Shoop, Mr. Hurst, Mr. Hanna, Mr. Schrag, Mr. Dunn, Mr. Koch, Mr. Meyer, Miss Schwisow, Mrs. Lynch, Mrs. Olson, Mrs. Miller and Mr. Lupfer.

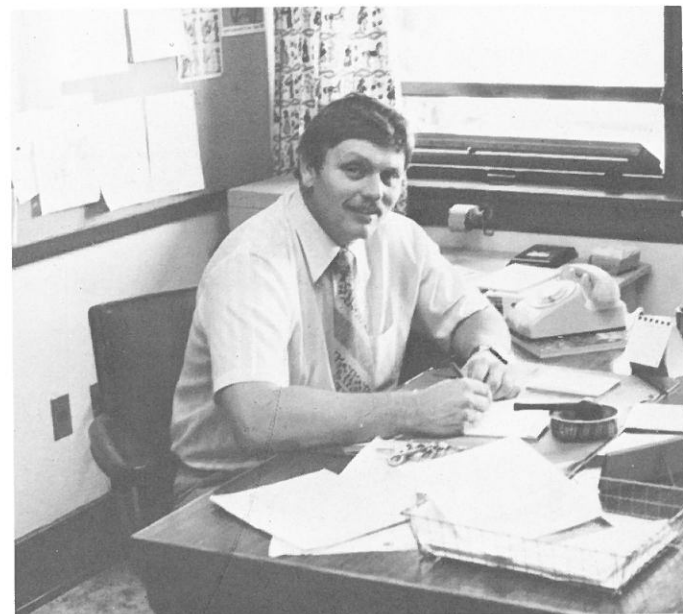
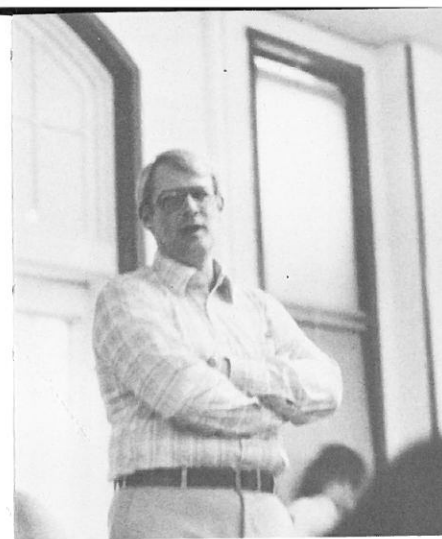

Principal Lynn Lupfer



Our hard working secretary, Ronna

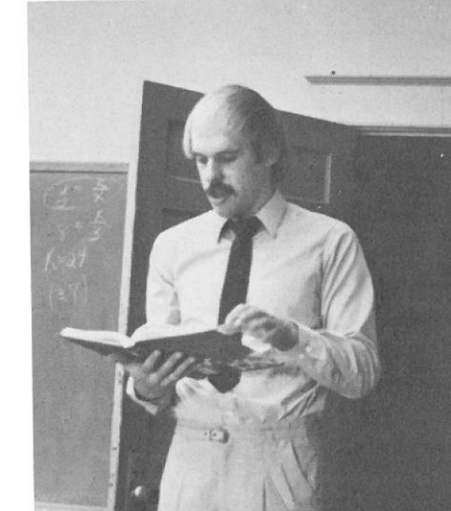
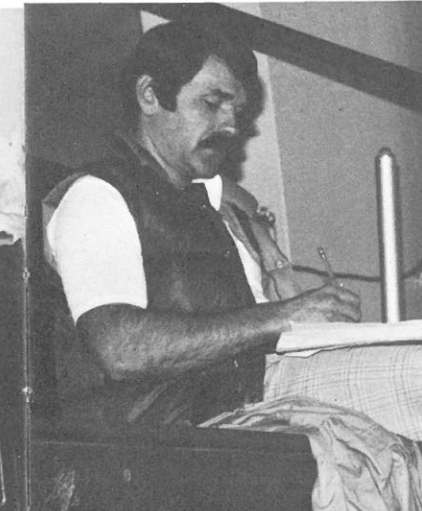
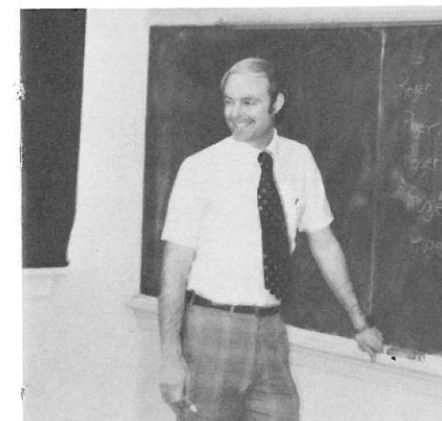

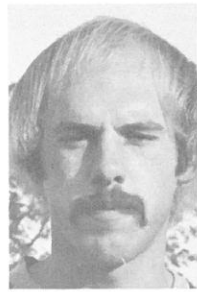

Mr. Dunn,
Defensive Backs
Coach

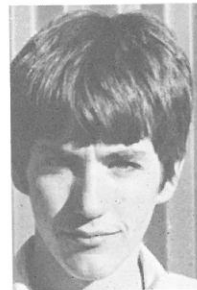

Russell Marshal,
Manager



Jake Harder



Mr. Lynch, Head
Coach.



Stats; Cheryl Stelzer, Page Harder, Lisa Harder.

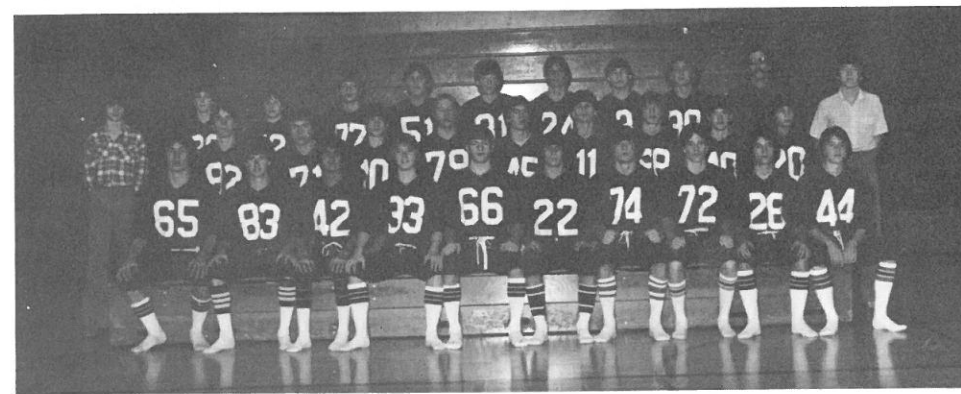

Top Row, Left to Right; Colby Schell, Steve Schilling, Cameron Harder, Ken Eikum, Randy Mendenhall, Chip McBroom, Tony Schneider, Neil Cutler, Mr. Lynch, Middle Row; David Danekas, Rocky Lang, Rob Dewald, Bernie Vargas, Mark Miller, T.J. Reitmeier, Scott Lupfer, Paul Harder, Bo Gingrich, Derick Pitman, Russell Marshal, Bottom Row; Todd Cutler, Rory Kembel, Doug Weber, Jake Harder, Rod Schwisow Mike Harder, Cregg Kembel, Dave Yartz, Scott Schwisow.



Doug Weber



Dave Danekas,
Manager.



Mr. Humphrey,
Offensive Backs
Coach.



Rory Kembel



Mike Harder



Scott Schwisow



Todd Cutler



Gregg Kembel



Dave Yartz



Chip McBroom

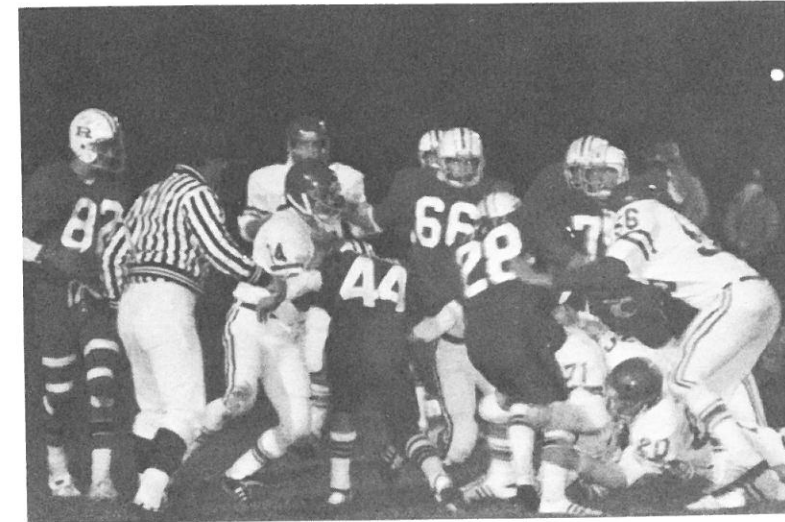

Scott Lupfer



Rob Dewald



Ken Eikum



Rocky Lang



Randy Mendenhall



T.J. Reitmeier

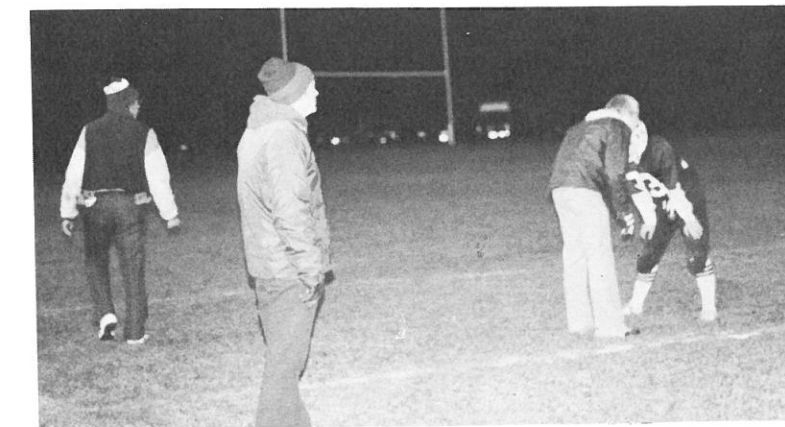

Bo Gingrich

Ritzville	25	Lind	8
Ritzville	0	St. John	28
Ritzville	19	Reardan	28
Ritzville	20	Freeman	0
Ritzville	16	Liberty	21
Ritzville	6	Davenport	41
Ritzville	20	Odessa	8
Ritzville	12	Wilbur	0

B
R
O
N
C
S
B
R
E
A
K
E
V
E
N!

PRIVATE MEETINGS!



Bernie Vargas



Paul Harder



Steve Schilling



Cameron Harder



Derick Pitman



Neil Cutler

HOMECOMING 79



J.V.'s have the right direction!



Swing those arms Broncs!



Good effort!



Tony Schneider



Colby Schell

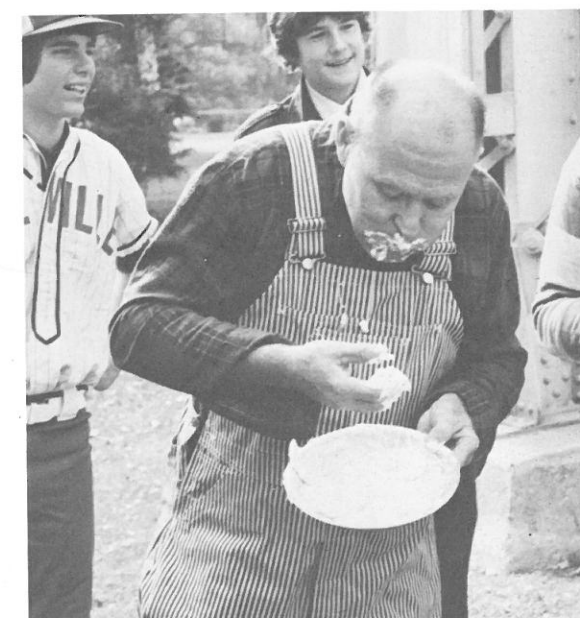
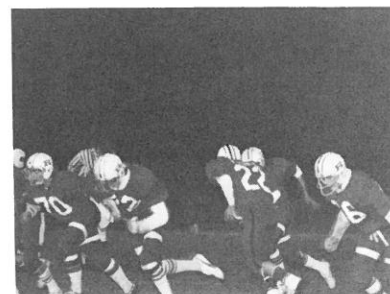

October 15-19, 1979, was declared Homecoming week at R.H.S., during the week, secret pixies decorated the Bronco's locker's to get them psyched for their opponent, the Davenport Gorillas. Symbols of Homecoming were:
Monday: Career Day
Tuesday: Pajama Day
Wednesday: Outer Space and Animal
Thursday: Red and Black Day
Friday: Dress up Day
Noon Activities were:
Monday: Pie eating contest
Tuesday: Car Push
Wednesday: Chariot Races
Thursday: Tug-a-War
Friday: Dance Contest
Thursday Night was the R.H.S. annual serpentine and bonfire. The Homecoming game was a "Big" upset with a loss to the Gorillas. After the game was the annual Homecoming Dance.

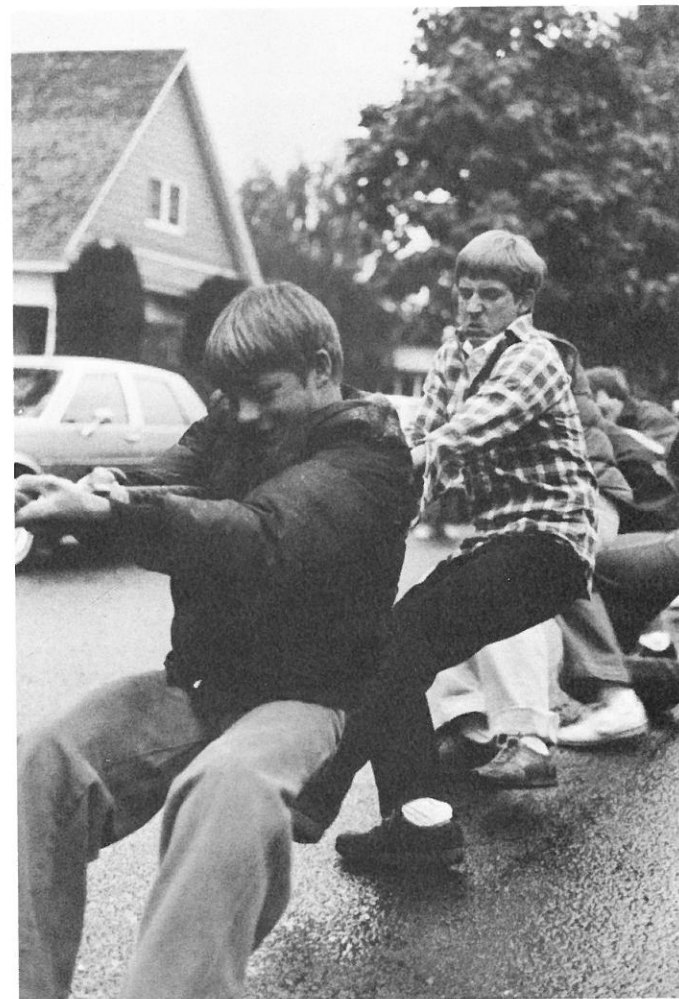
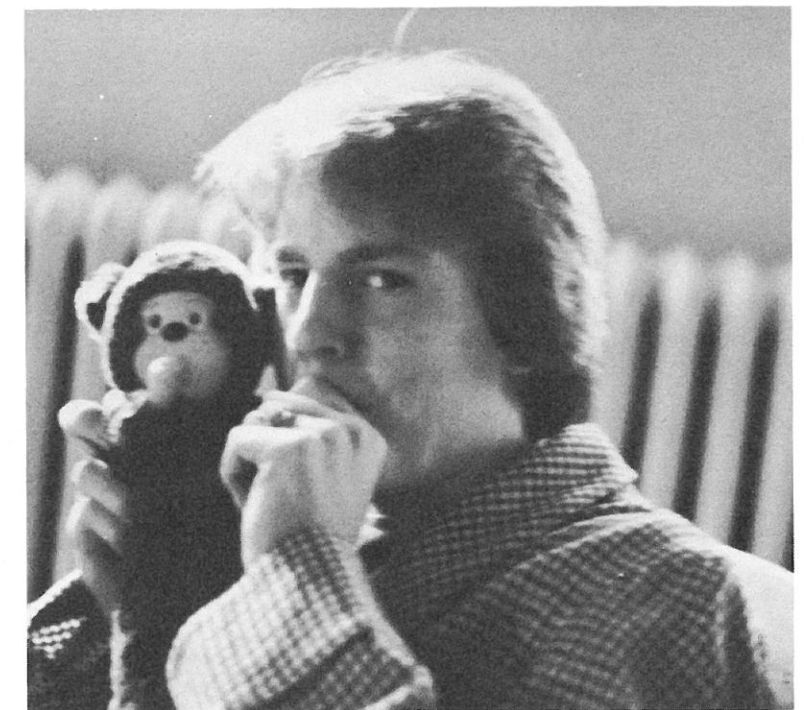
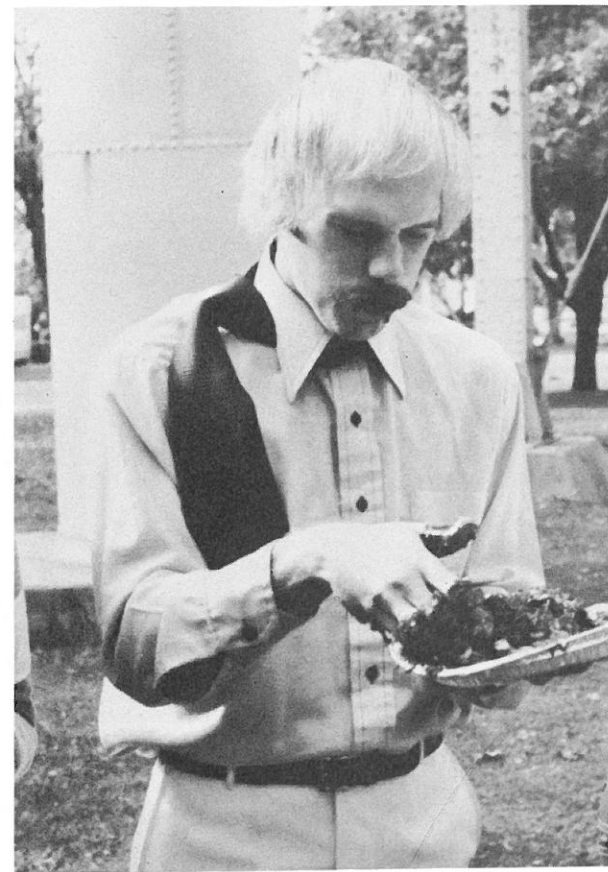

Broncos Built Their Mountain



Bottom Row: Manager - Kristi O'Bleness, Robin Curtis, Adele Harder, Lisa Harder, Paige Harder, Dona Miller and Robyn Harder. Top Row: Teresa Babbitt, Suzanne Lefevre, Cindy Ruthven, Donna Knoll, Colleen Evans, Kathy Klein and Coach Hankins.

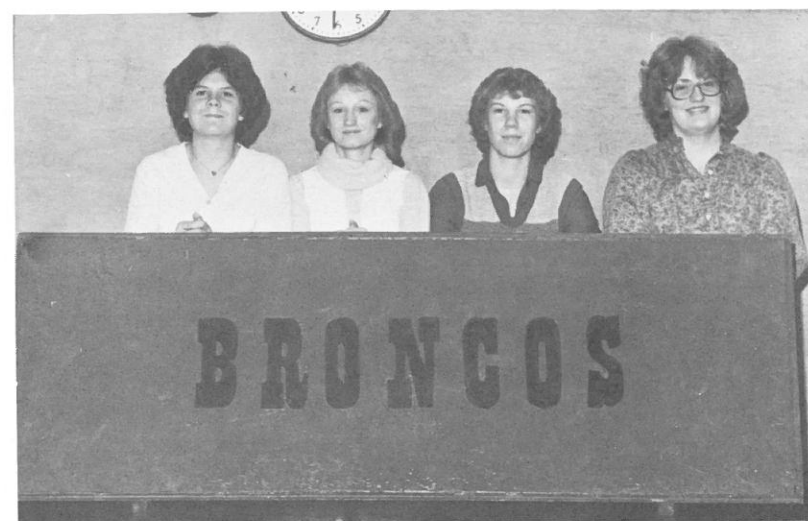

Stats: Connie Snider, Kelly Schell, Carmen Schell and Yvette Armstrong

Bottom Row: Kathy Tompkins, Kim Laufer, Dianne Lang, Louann Vargas, Katrina Galland, Sandy Hansberry and Diane Minion. Top Row: Heidi Underberg, Coach Schwisow, Adele Harder, Connie Miller, Michelle Hauff, Cheryl Stelzer, Carol Teske, Denise Crossler and Lori Heinemann.

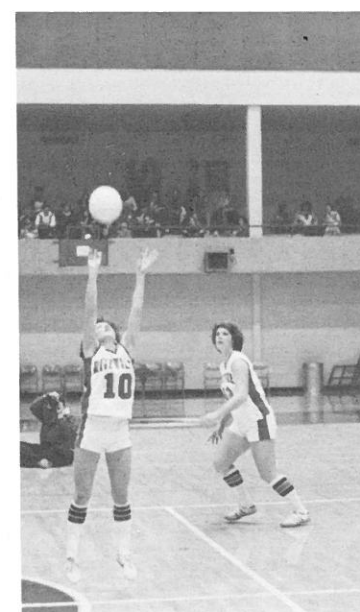
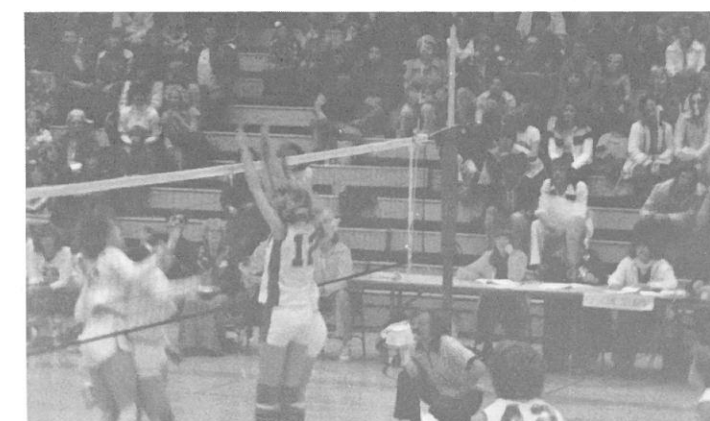
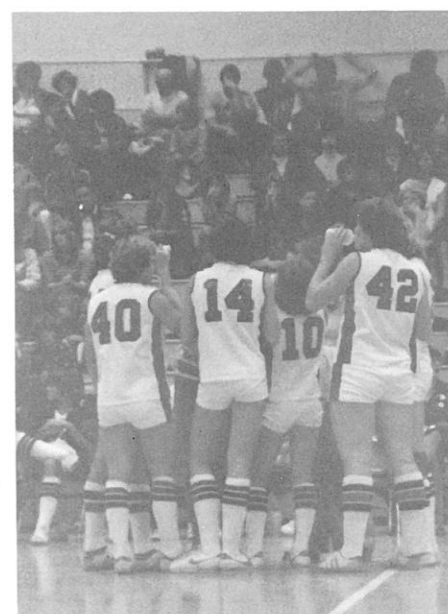
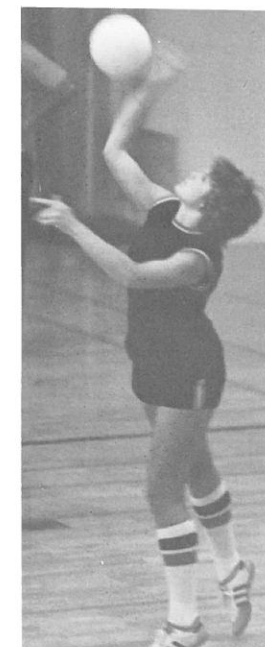
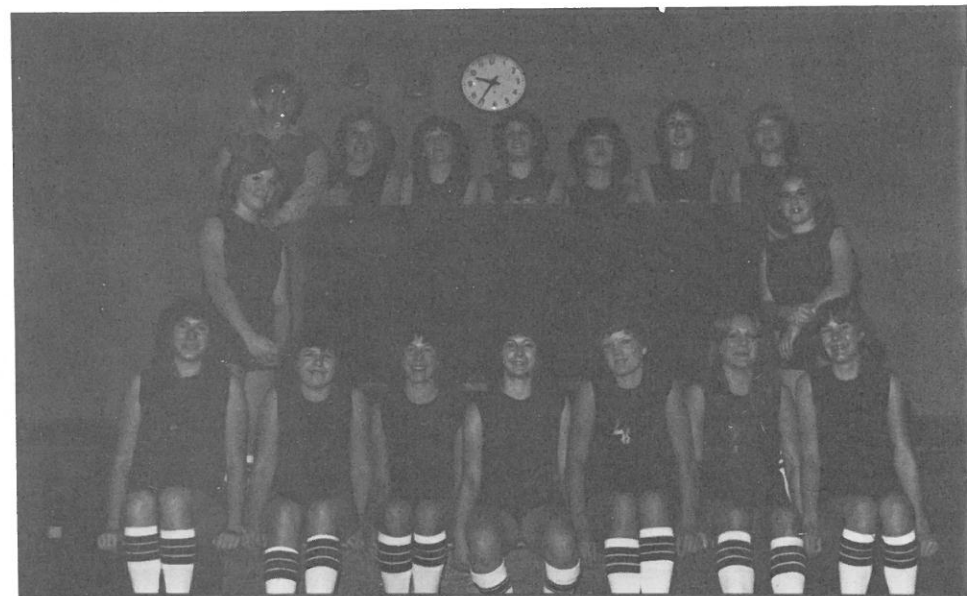

FALL AWARDS NIGHT

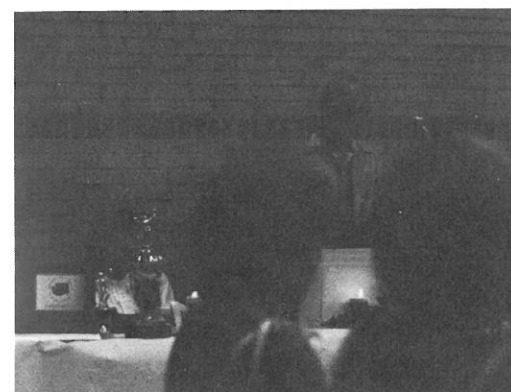
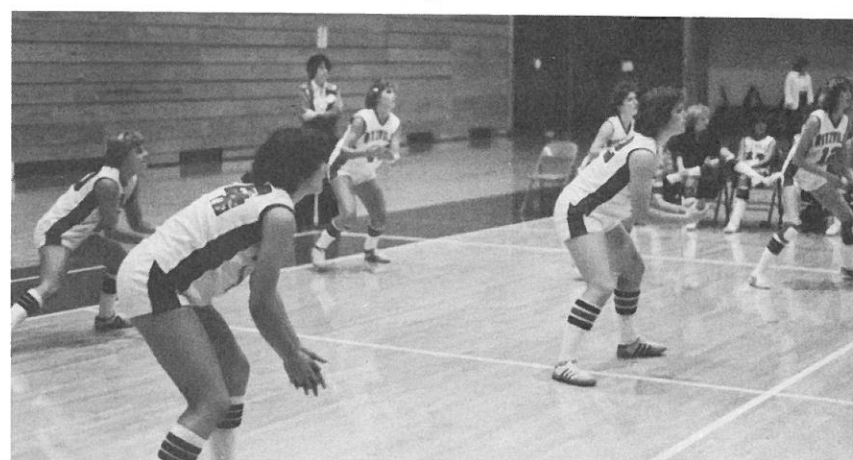
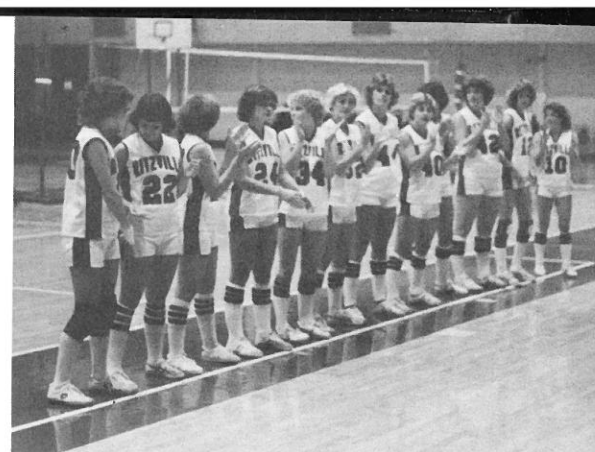
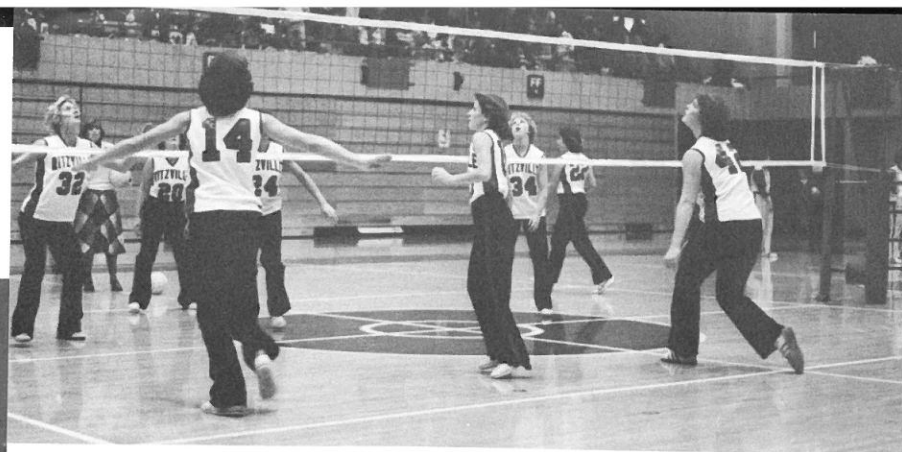

The RHS Volleyball Team finished a successful season with a 26-1 record. After being defeated only by Mead, the Broncos went on to win first in Bi-County, first in District and first in State.

The Varsity is losing only five Seniors, Dona Miller, Teresa Babbitt, Robyn Harder, Cindy Ruthven and Suzanne Lefevre. Those coming back to defend the state title are Donna Knoll, Robin Curtis, Colleen Evans, Paige Harder, Kathy Klein, Lisa Harder and Adele Harder.

The B and C squad had a winning season this year under the coaching of Kris Schwisow. The B squad won 11 and lost only 2 and the C squad won 6 and lost 2 also.

Congratulations on a fine season and keep that Big Gold Ball in the RHS showcase.

Volleyball Award Winners:
Teresa Babbitt - Most Valuable, Dona Miller - Most Inspirational, Donna Knoll - Most Improved

Football Award Winners:
Scott Schwisow - Most Improved, Doug Weber - Most Inspirational, Mike Harder - Blocking Award, Todd Cutler - Defensive Award



BRONCETTES

top; Cindy Ruthven, Captain - Brenda Lenhart, Patti Bowman, Suzanne Lefevre. middle: Robyn Harder, Teresa Babbitt, Christine Evans, Julie Kagele. bottom: Robin Curtis, Louann Vargas, Pam Wahl



Robin's right on top of things.



Being a Broncette is fun!

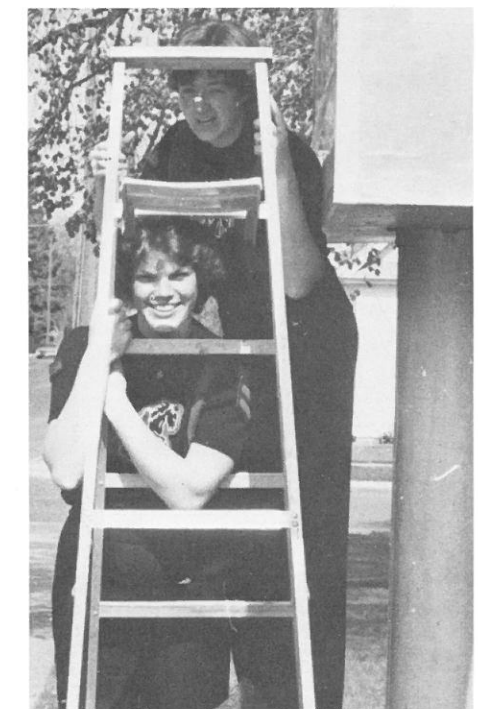

HELP!

Please buy a seat cushion.



R.H.S. PEP CLUB

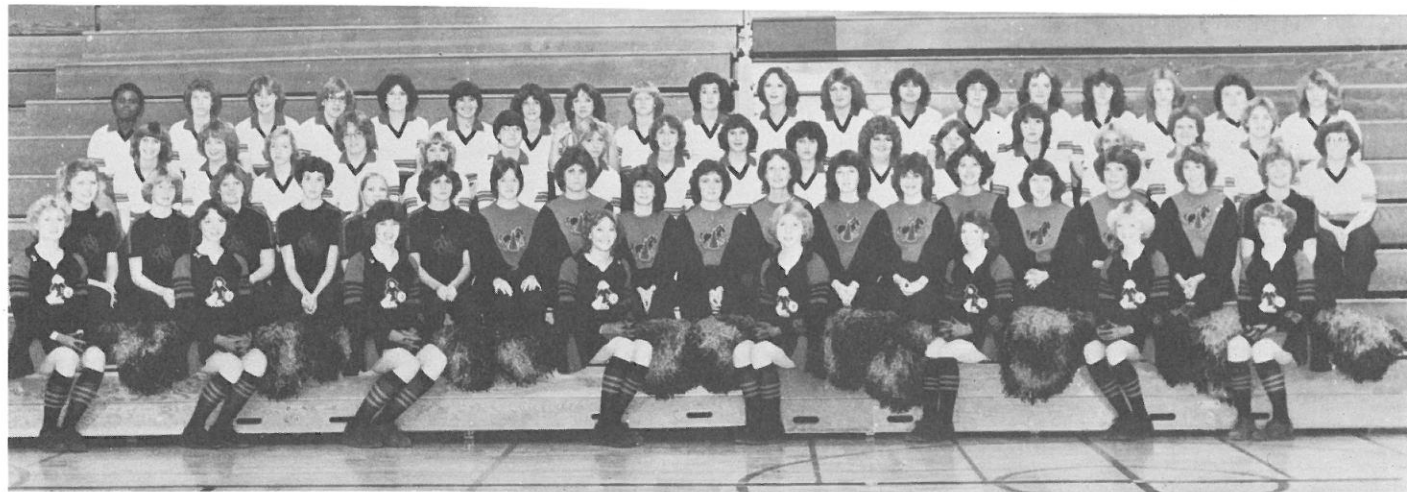

First Row: Colleen E., Lisa K., Donna K., Jean S., Adele H., Dona M., Renee K., Michelle H., Second Row: Heidi H., Kim K., Kristi O., Kelly M., Nina T., Lisa H., Brenda L., Robyn H., Louann V., Patti B., Cindy R., Kara W., Pam W., Christine E., Suzanne L., Teresa B., Robin C., Julie K., Third Row: DelRae A., Dawnel H., Valerie B., Yvette A., Kiera M., Joanne M., Heidi U., Carol T., Patty W., Cheryl S., Julie M., Kaily S., Vonnie L., Lori H., Kathy K., Paige H., Patty B., Fourth Row: Aileen A., Carmen S., Diane M., Connie S., Connie S., Donna K., Dianne L., Connie M., Denise C., Suzanne A., Leticia T., Susan G., Gia J., Christine P., Anne T., Kathy T., Kelly S., Debbie G., Tammy S.

Advisor Dennis Koch shows leadership.

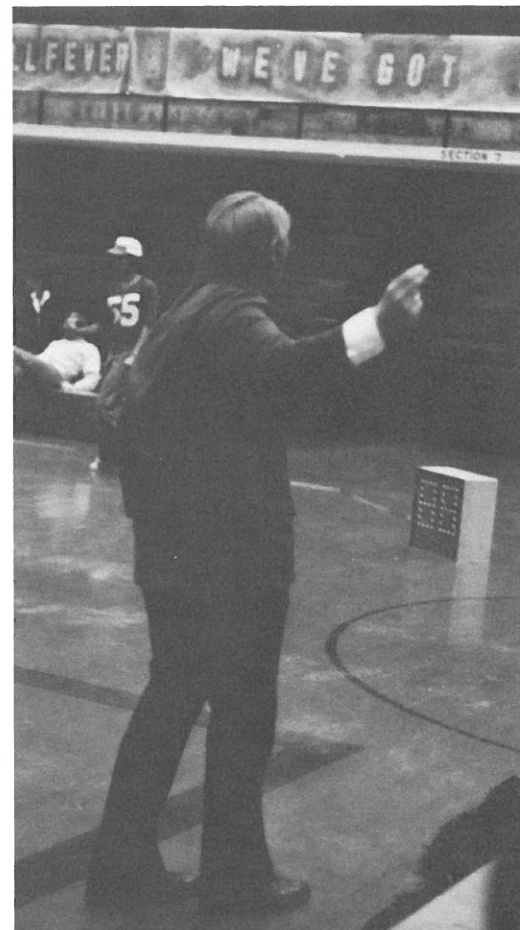

The faithful members.

Pep Club cheers for a victory.

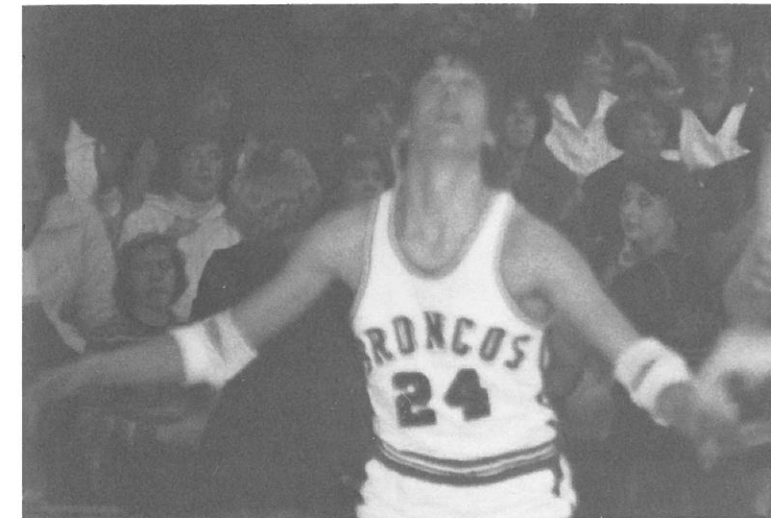

Bronco Territory.

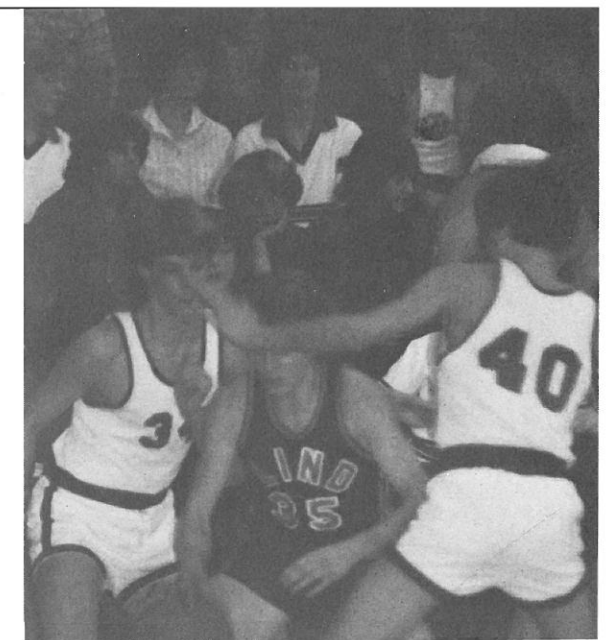
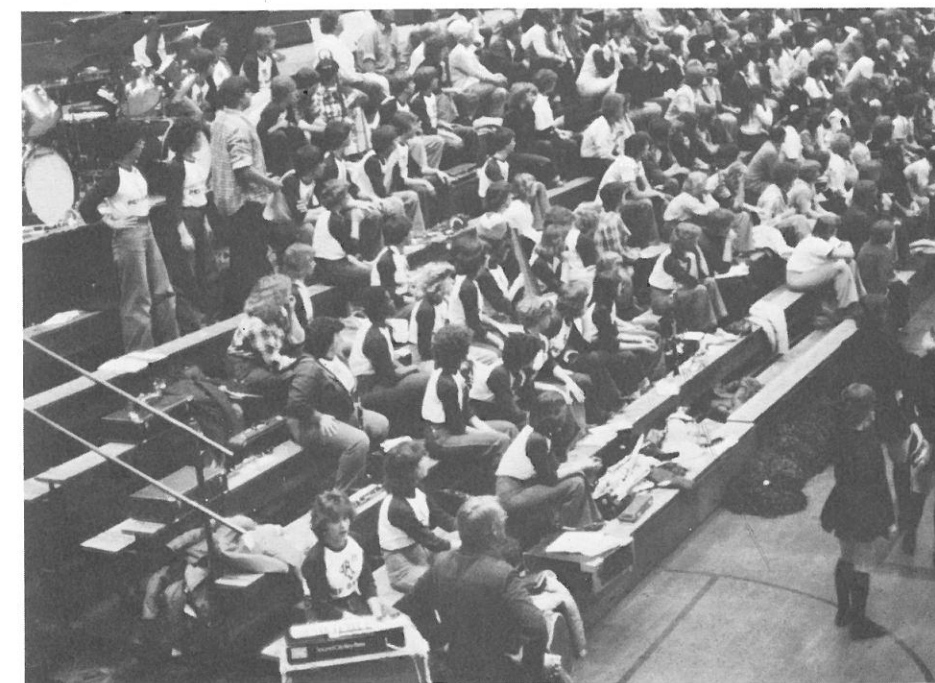

Must be an interesting game.



Bronco Spirit shows at S.F.C.C.

Hands up Big R, hands up!

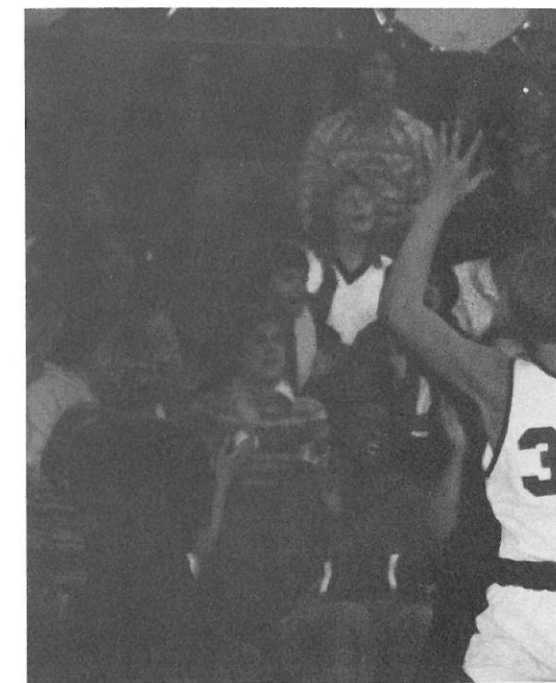

WINNER



GIRLS



How 'bout them hoop shooters ain't they a bunch, Shootin' them 360's double pump dunks.

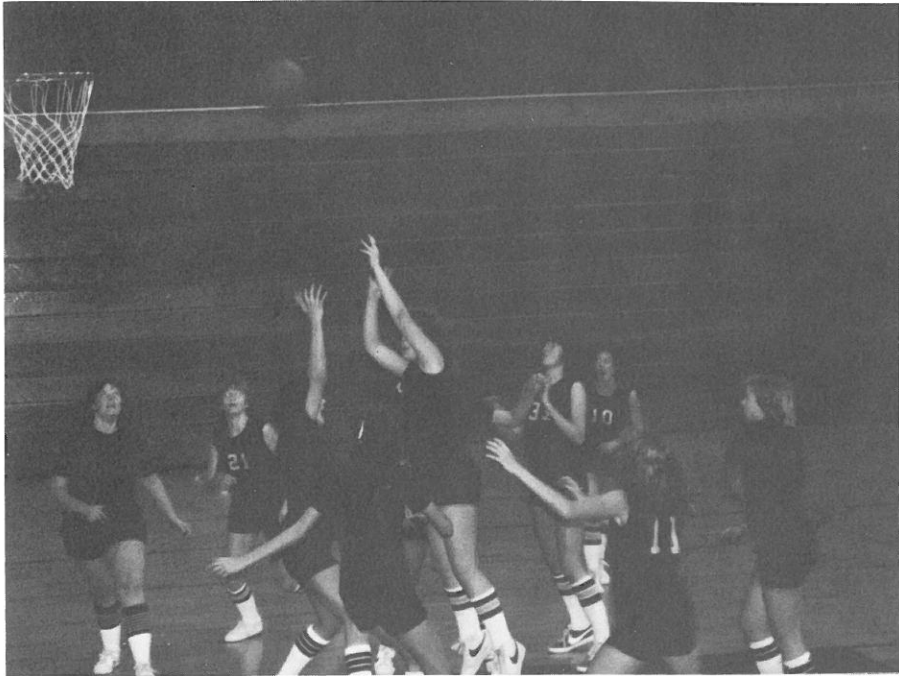
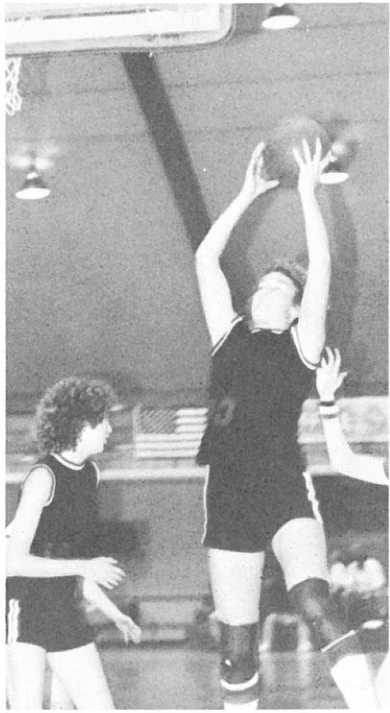

Them fruit loop hoop shooters lookin' real fine

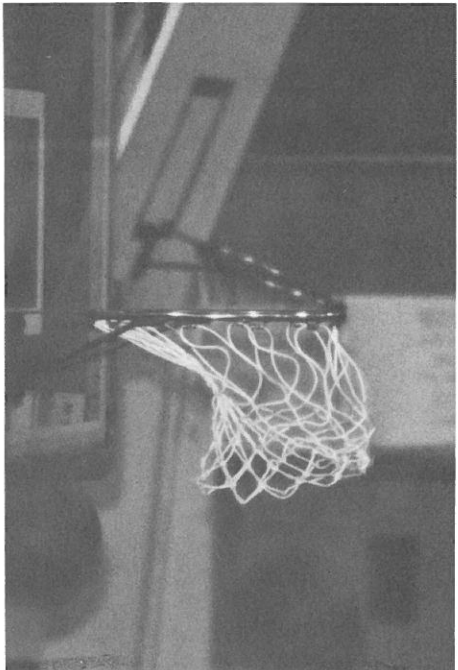

Shootin' them hoops
Flippin' them twines.

BASKETBALL



Shootin' them free throws
Shootin' them jays

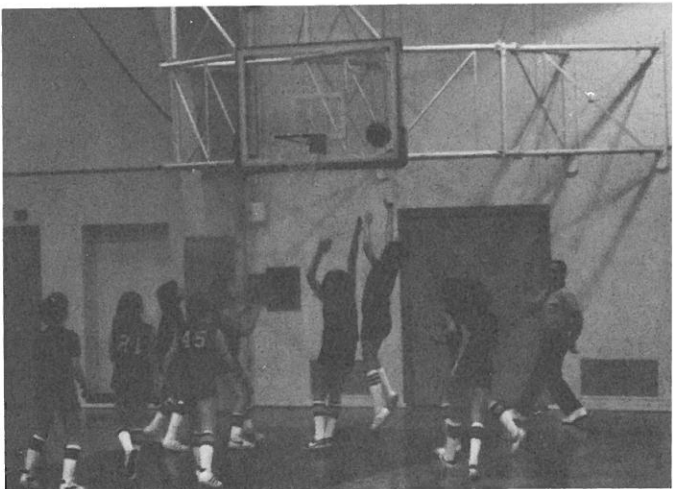

Shootin' them hook shots 95 ways.



How to be a hoop shooter,
Real fine goal



Get yourself a basketball and put it in the hole



How 'bout them hoop shooters sneakin' in

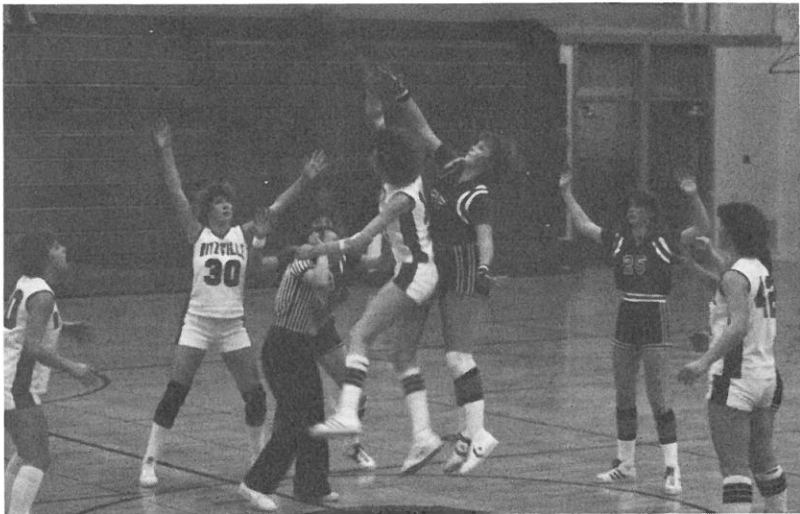

Playin' them horsey games and tryin' to win.



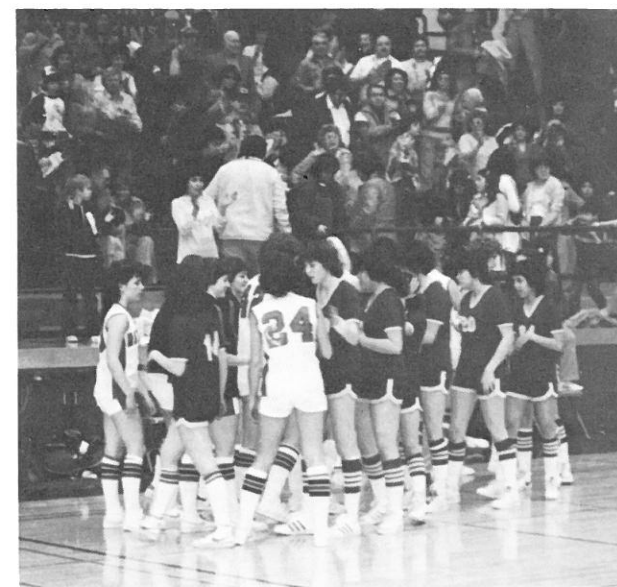
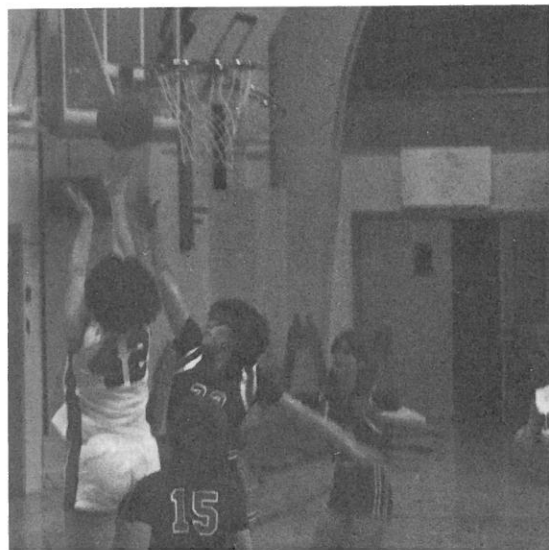
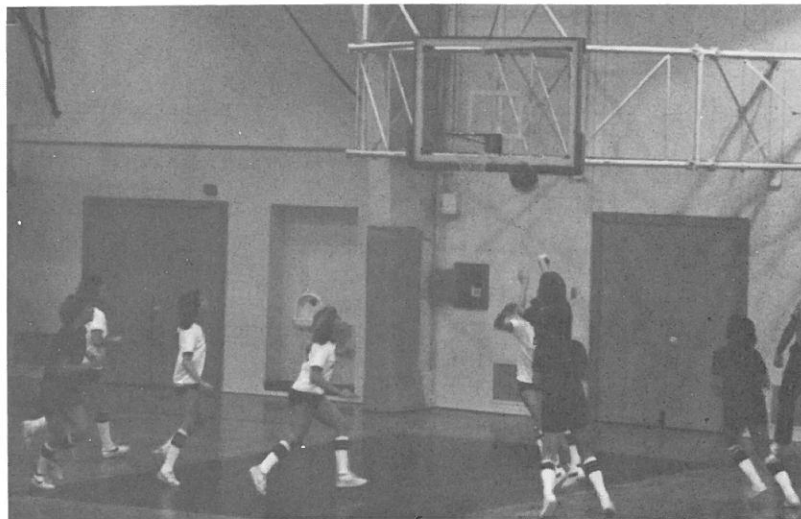
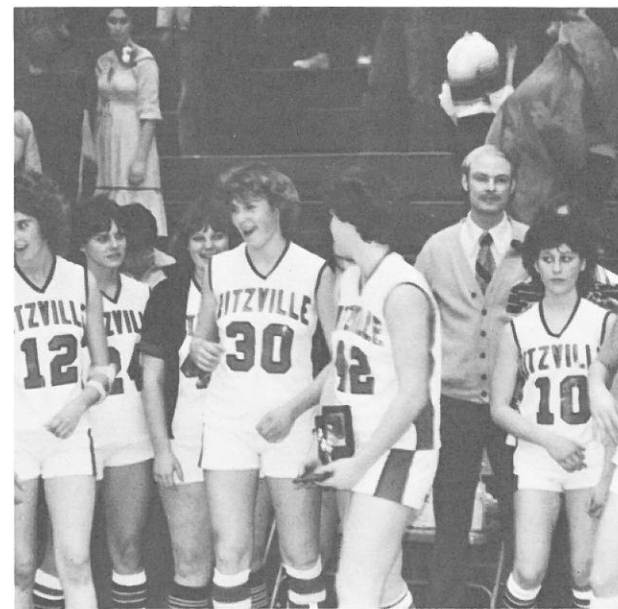
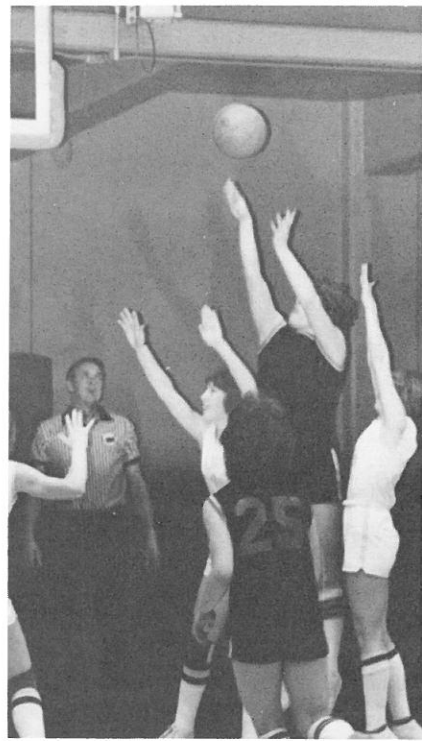

HOME TEAM GAME I		VISITING TEAM GAME II	
REARDAN		REPUBLIC	
GAME 12		GAME 12	
RITZVILLE		WELLPINIT	
WELCOME TO SPOKANE FALLS			

WRESTLING



Front Row: Tim Partlow, Charlie Partlow, Bo Gingrich, Brian Ruegsegger, Lane Brown, Mark Langenheder Middle: Wes Hayes, Cameron Harder, Mike Porter, Henry Harder, Neil Cutler, Todd Ruegsegger Standing: Coach Lynch, Jake Harder, Mike Harder, Dan Snowden, Mark Miller, Todd Cutler.

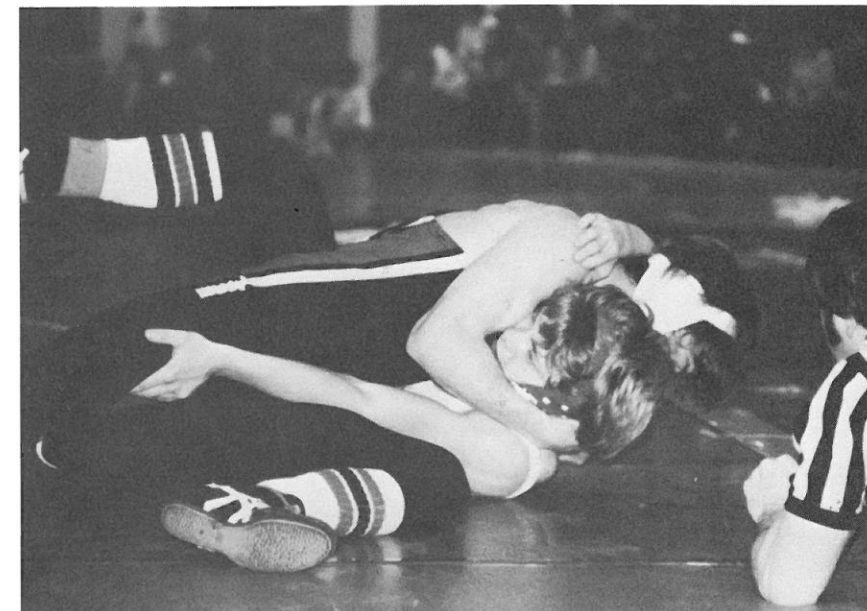
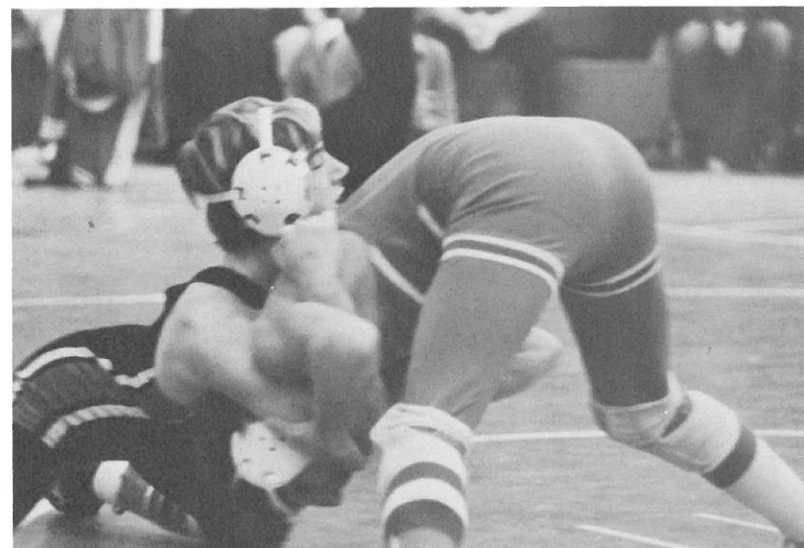
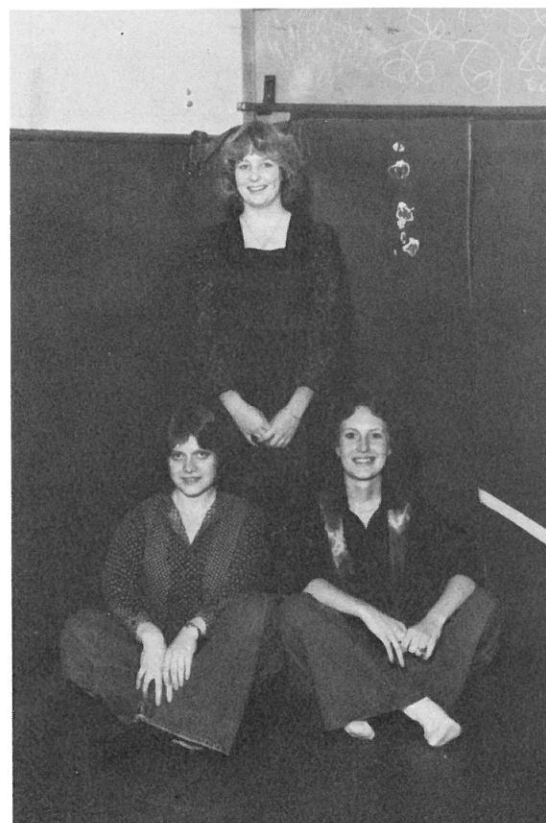
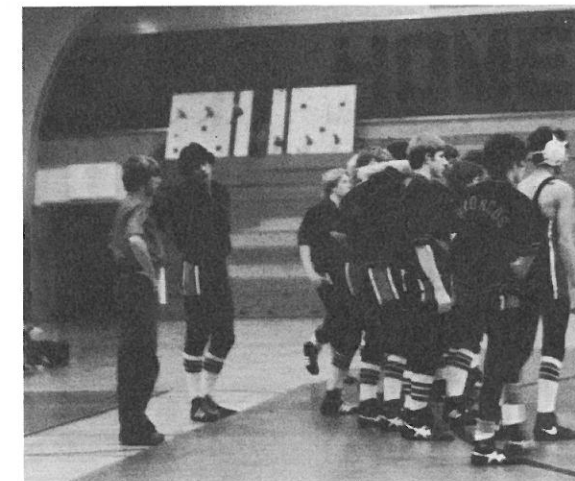
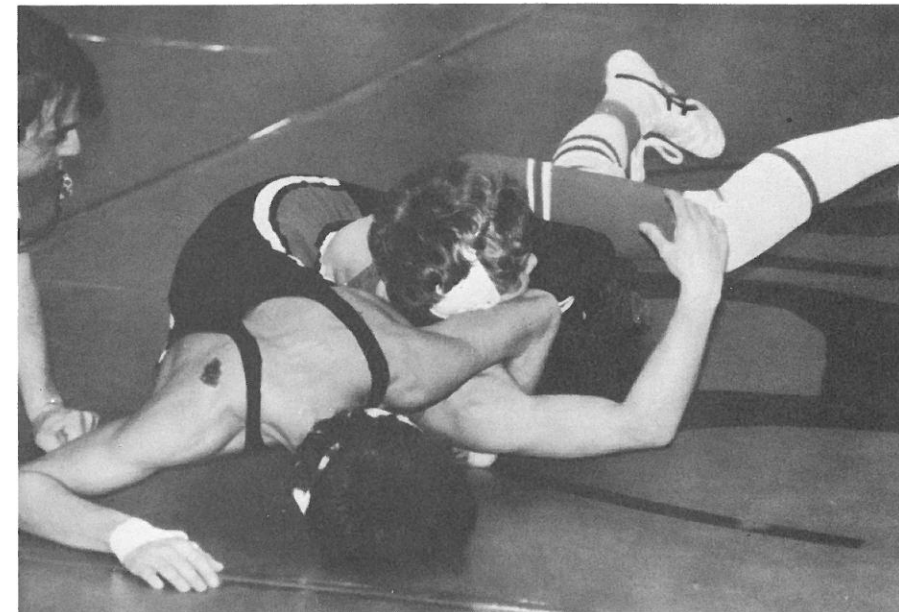
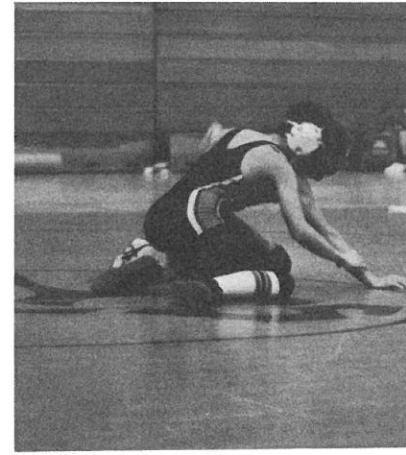
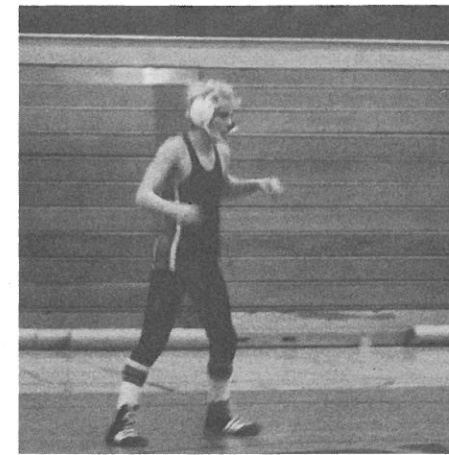

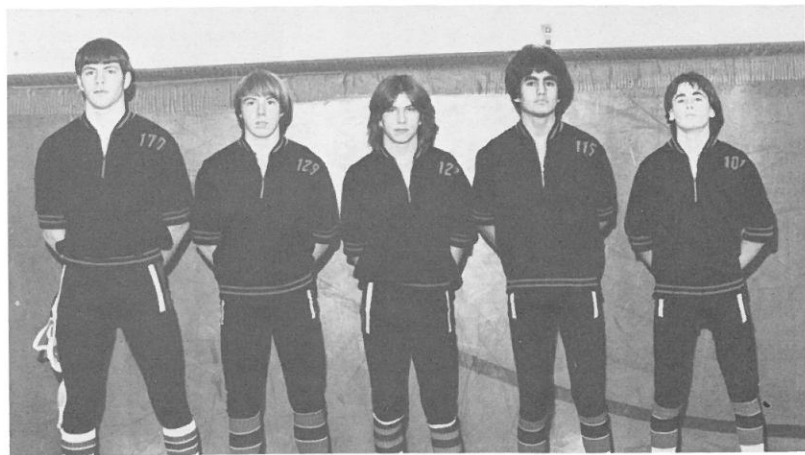

Seniors stand tall

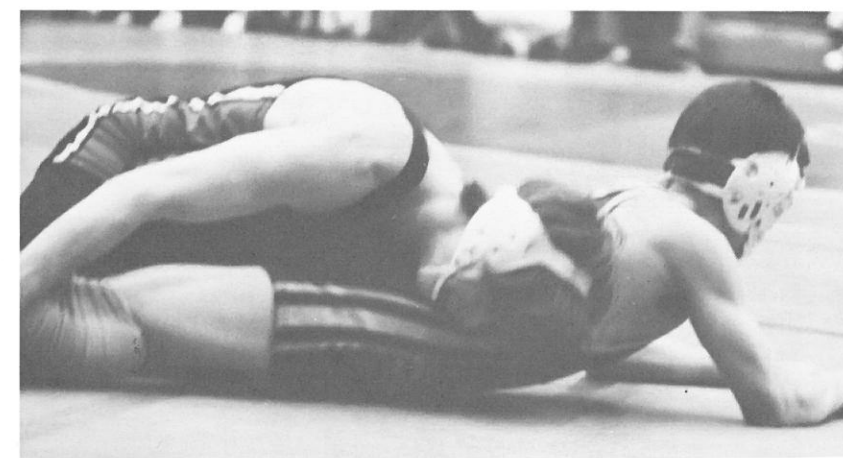
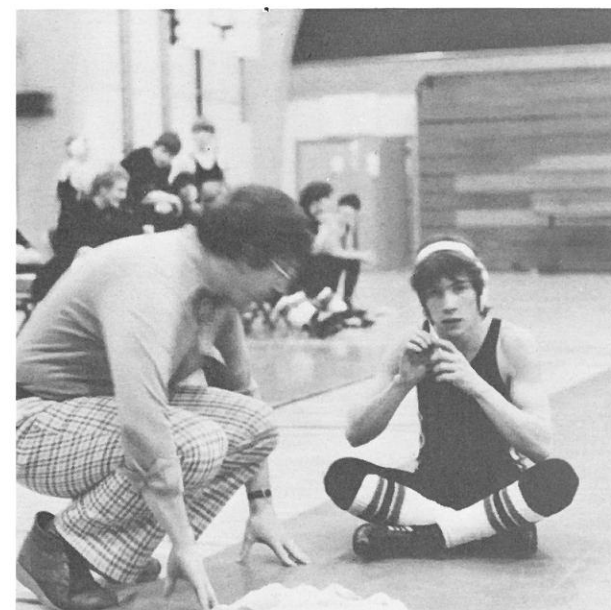
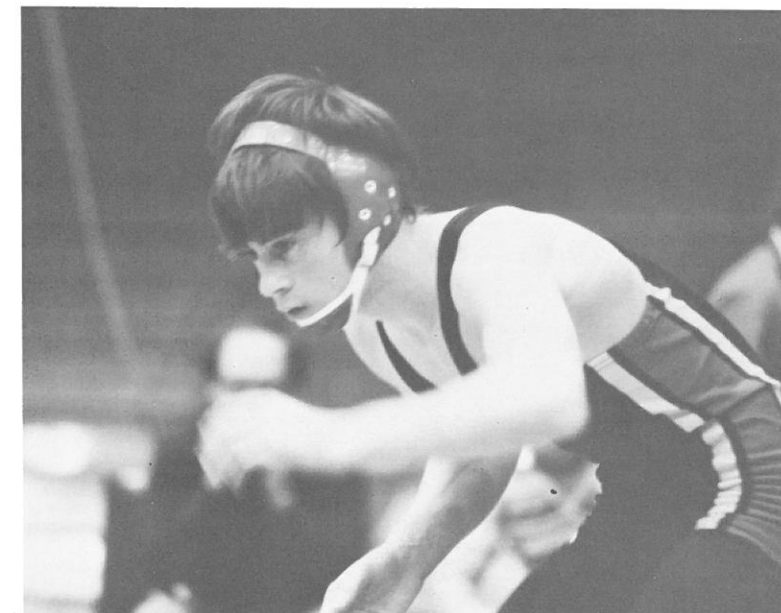
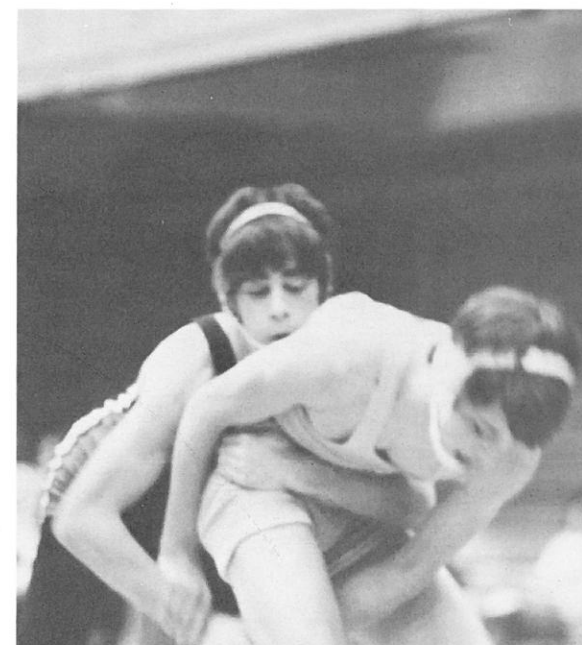
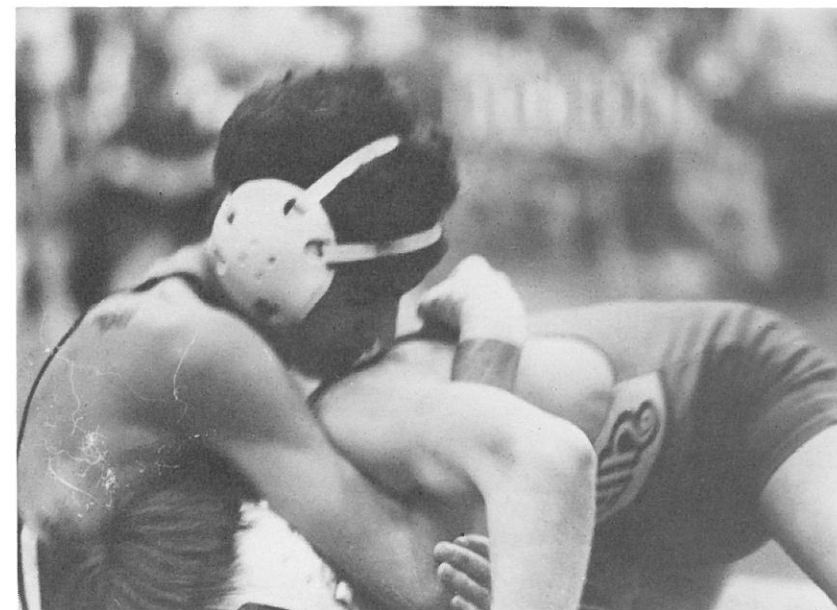
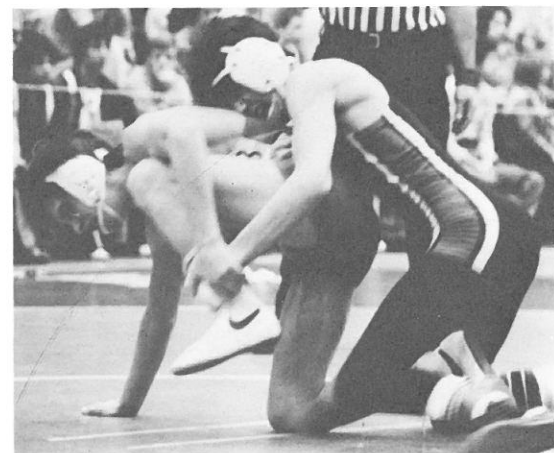
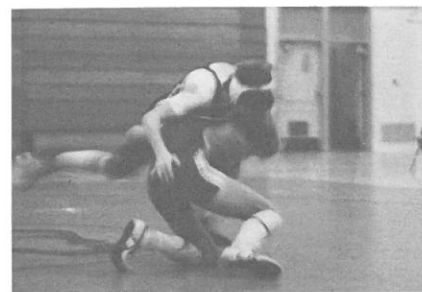
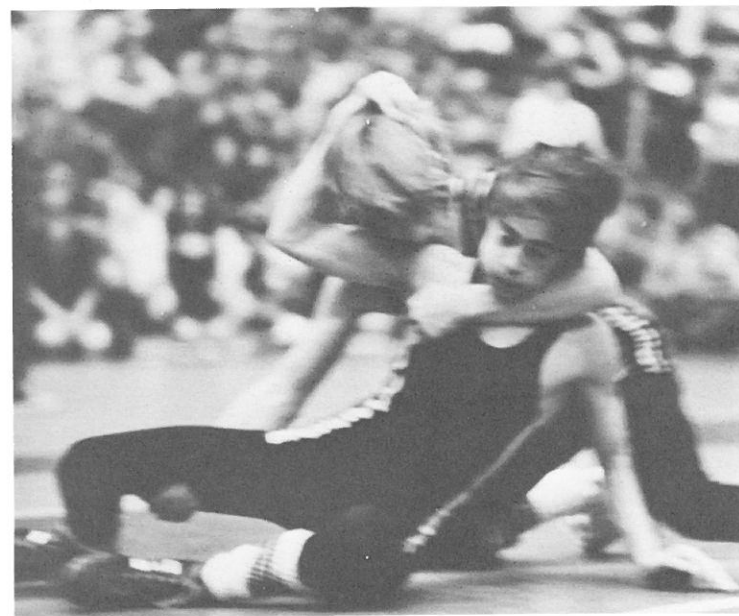

BOYS

BASKETBALL

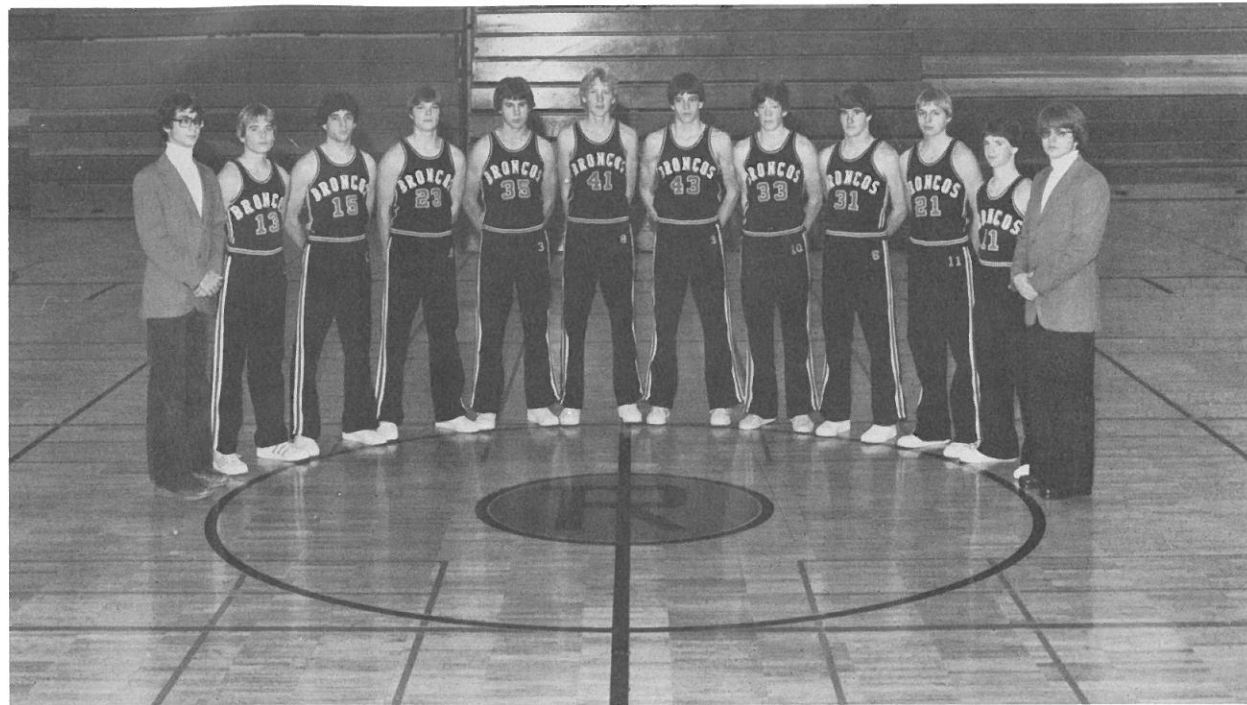

Left to right: Mgr. Brad Thiel, Randy Benzel, Mike Miller, Mitch Heider, Joel Hille, Steve Ruthven, Cregg Kembel, Randy Mendenhall, Rory Kembel, Dave Kubik, Craig Schwisow, Mgr. Eric Evans.

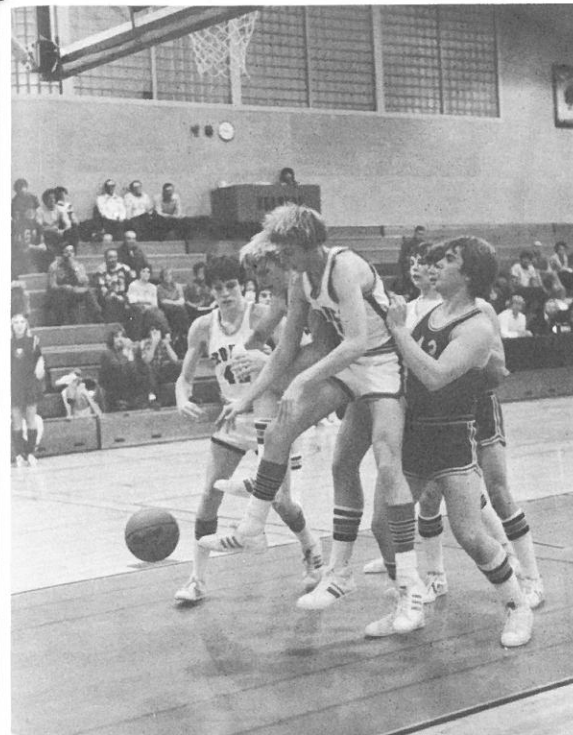

Dave holds 'em back!



Broncos await the rebound.

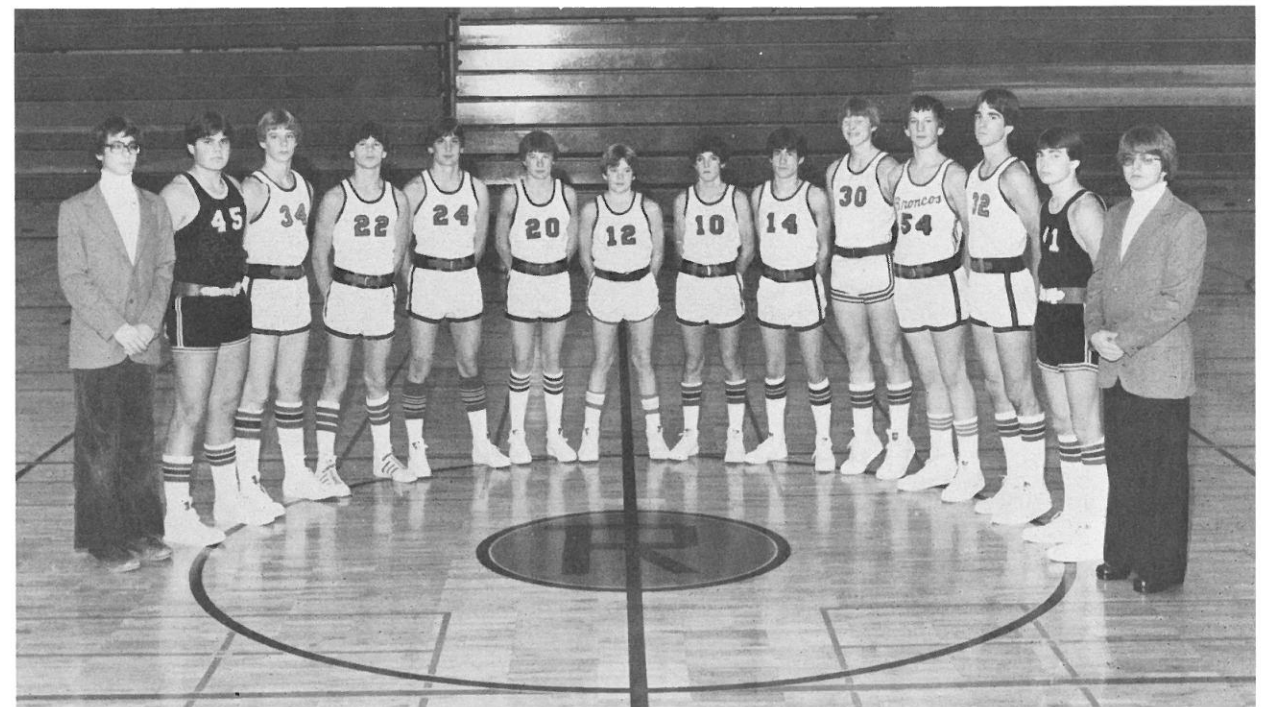

Left to right: Mgr. Brad Thiel, Ken Eikum, Randy Wahl, Soctty Lupfer, Chip McBroom, Kurt Grams, Steve Schilling, Colby Schell, Bernie Vargas, George Tice, Tom Fortin, Rocky Lang, Tony Schneider, Mgr. Eric Evans.



Coach Denny Humphrey



Stats, top to bottom: Teresa Babbitt, Carol Teske, Cheryl Stelzer, Pam Wahl.

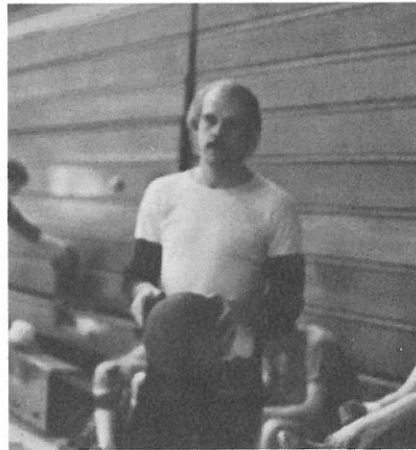

Asst. Coach Mike Dunn



Seniors: Dave Kubik, Rory Kembel, Joel Hille, Randy Benzel.



	US	THEM
Odessa	63	57
St. John	52	71
Washtucna	57	53
St. John	27	59
Lind	56	54
Wilbur	48	54
Liberty	51	58
Reardan	45	58
Davenport	37	62
Harrington	57	51
Lind	73	65
Reardan	65	85
Davenport	48	59
Almira	64	34
Odessa	49	58
Sprague	68	30

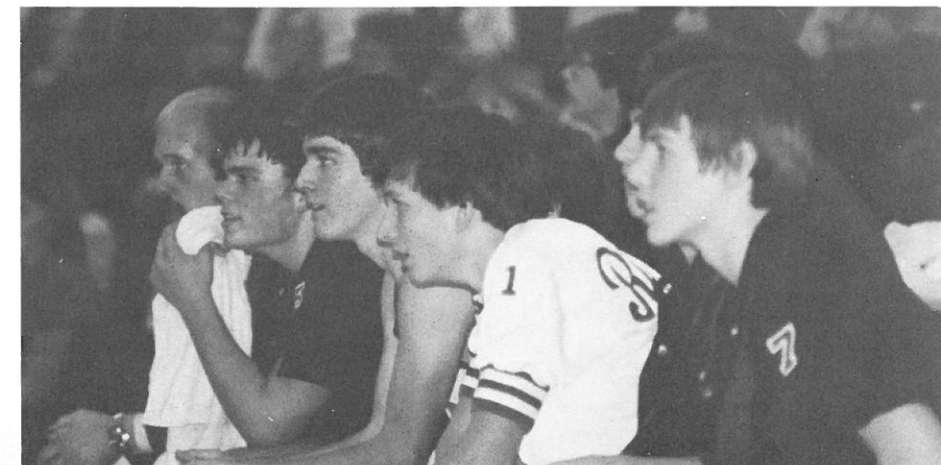



Got problems, Scott?!

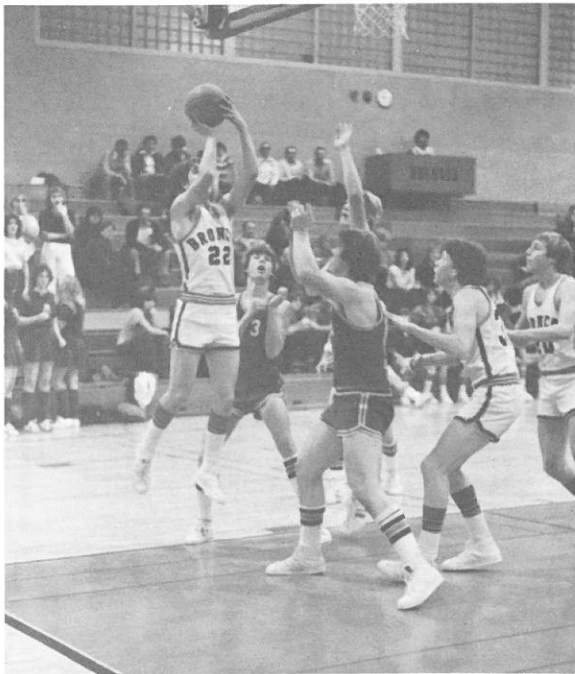

Mitch goes for two!



Randy goes for it!

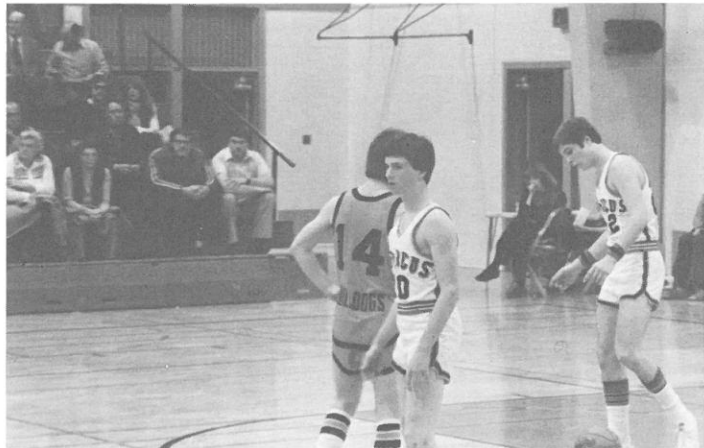

Duh, what do we do now??

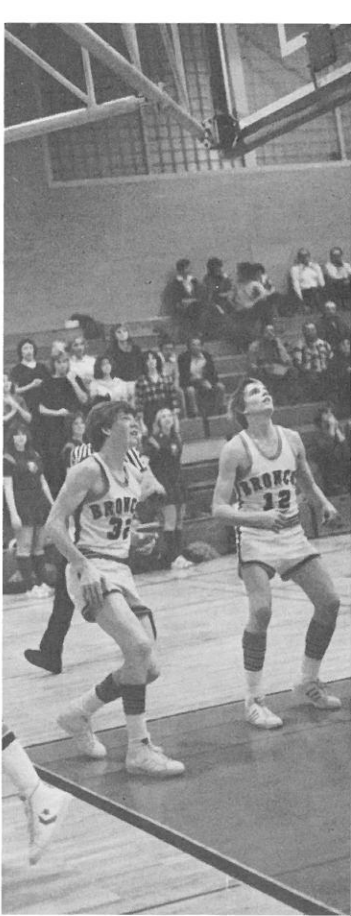

Where did it go?



Ritzville Rodeo Assoc.
Queen Carmen Schell

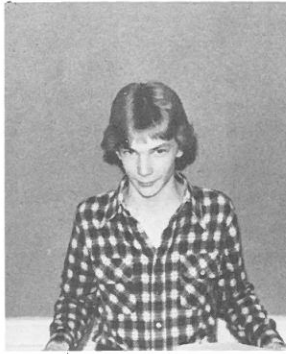

Chamber of Commerce
Dan Geschke



Office Practice
top to bottom: Renee Kison, Teresa Babbitt, Kelly Schell, Dona Miller, Donna Knoll, Debbie Grams, Kristi O'Bleness, Christine Evans



Youth For Understanding
Diana Gomez



Bernina Sewing Contest
Donna Koch



Bi-County Business Contest
l. to r.: Nina Tice, Suzanne Lefevre, Rory Kembel, Valerie Buch, Steve Schilling, Carol Teske

POTPOURRI

Camp Wooten Counselors
l. to r.: Tammy Schafer, Christine Evans, Rich Allert, Mike Miller, Scott Sanger, Karen Sieverkropp, Pam Wahl, Joel Hille



CHOIR

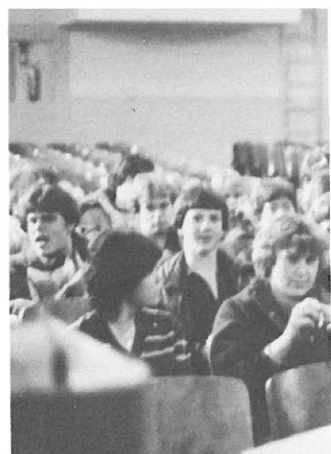
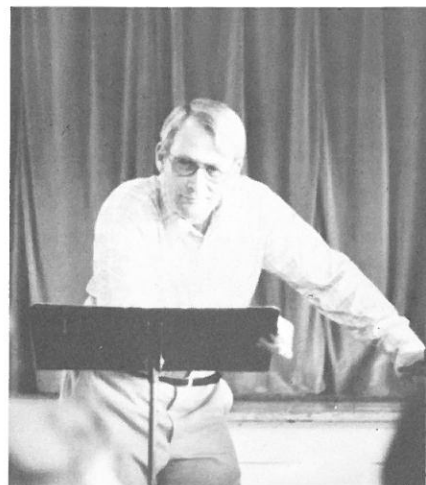



First Row: Tim Partlow, Nancy Iltz, Robyn Harder, Louann Vargas, Teresa Babbitt, Dona Miller, Brian Rugesegger, Cindy Ruthven
 Middle Row: Mike Harder, Kathy Klein, Robin Curtis, Paige Harder, Heidi Harder, Jullie Kagele, Sandy Hansberry, Colleen Evans,
 Jake Harder Back Row: Cregg Kembel, Scott Schwisow, Mike Miller, Dave Yartz, Joel Hille, Rod Schwisow, Mitch Heider, Doug
 Weber, Rory Kembel

RED R

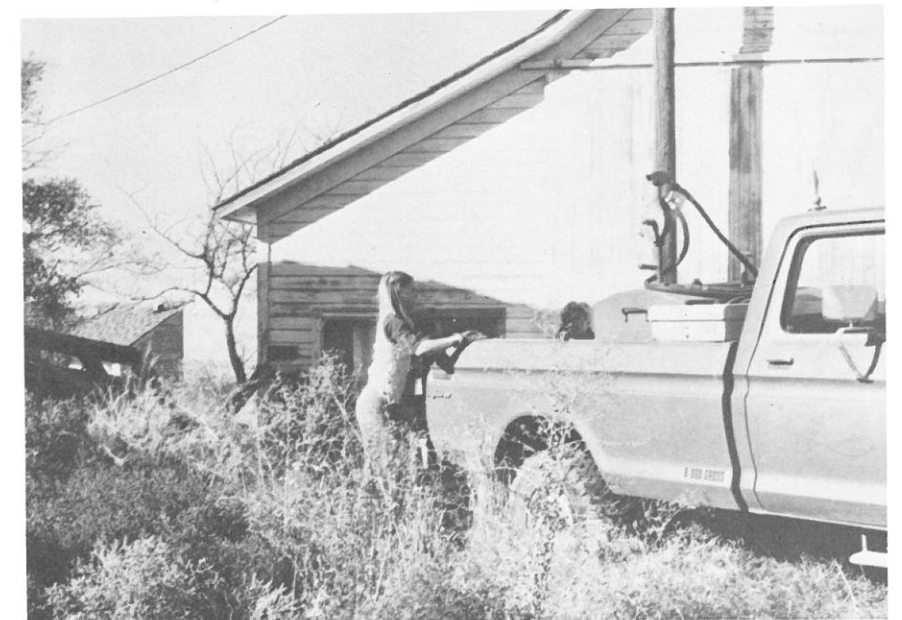
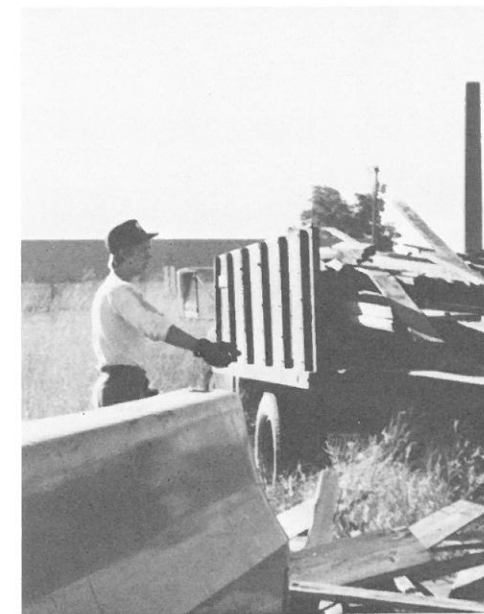

WINTER AWARDS NIGHT



Wrestlers Award: Brian Ruegesegger-Most Valuable; Mark Langenheder-Most Improved; Lane Brown-Take Down
Boys Basketball: Cregg Kembel-Most Improved; Mitch Heider-Most Valuable; Dave Kubic-Most Insp., Captain
Girls Basketball: Robyn Harder-Captain; Teresa Babbitt-Most Valuable, Captain; Lisa Harder-Most Improved; Robin Curtis-Most Inspirational



FUTURE FARMERS OF AMERICA



Left: Advisor Mike Schrag
Below: Officers: President Dale Goodwater, Vice President Dean White, Secretary Adele Harder, Treasurer Scott Schwisow, Reporter Doug Weber, Sentinel Lisa Kanzler



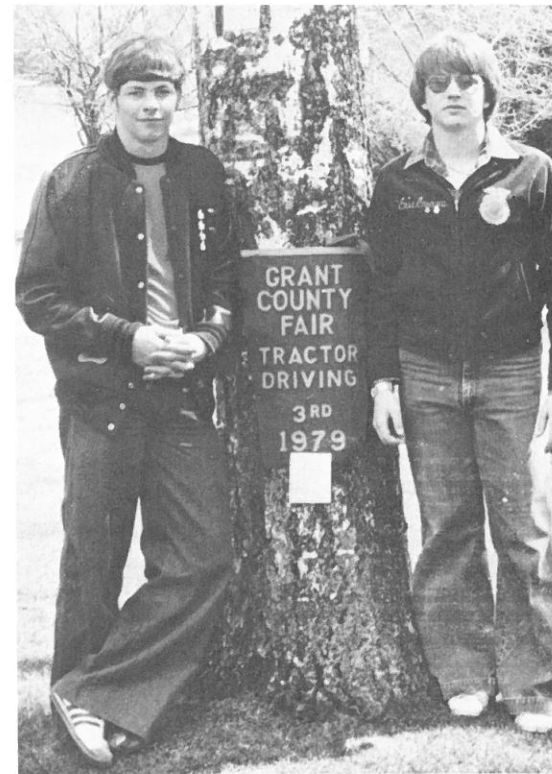
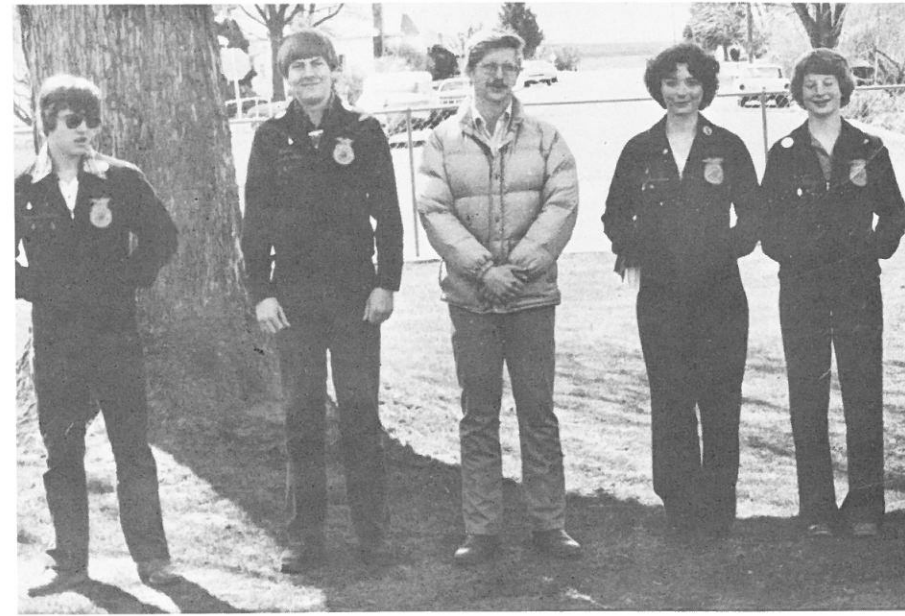

F H A



1980-81 FHA officers are: C. Powers, C. Sauer, L. Goodwater, C. Snider, D. Koch, V. Buch, J. Meye, and V. Lund.



The 1979-80 new initiates were Christine Powers, Valerie Buch, Debra Roberson, and Leone Goodwater.



Front row: Advisor Mrs. Undeberg, K. Shelton, V. Buch, C. Evans, H. Harder, C. Sauer, P. Brenner, D. Koch, and L. Vargas. Back row: V. Lund, S. Morris, J. Meye, J. Kagele, C. Powers, J. Meise, C. Snider, and P. Wahl.



Our new FHA president, Connie Snider, and the past president, Shannon Morris.



1979 FHA Adams County Fair Project.





1979 State FHA president, Heidi Harder.



Brenda Lenhart, Evergreen Girls State



Heidi Harder, State F.H.A. President



1980 Ritzville candidate for State FHA Secretary, Donna Koch.



FHA advisor, Mrs. Undeberg.

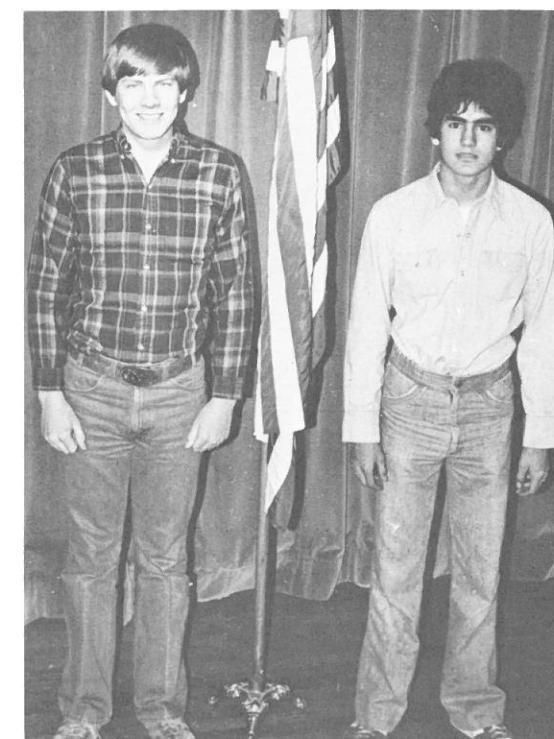

Dale Goodwater and Brian Ruegsegger, Evergreen Boys State



Donna Koch, Patty Weitz, Christine Powers, House of Rep. Pages



left:
Kristi O'Bleness
Business Week

right:
Julie Kagele
All-State Choir

below:
Masonic Award
Winners: R. Schwisow,
M. Miller, S. Schwisow,
P. Wahl, R. Curtis, L.
Vargas



POTPOURRI

HONOR SOCIETY



Front Row L-R: C. Evans, L. Vargas, A. Harder, S. Hansberry, S. Lafevre, D. Koch Second Row: B. Lenhart, H. Harder, K. Sieverkropp, K. Wilsey, K. Klein, C. Stelzer Third Row: Advisor-Mrs. Lynch, N. Iltz, R. Curtis, T. Babbitt, R. Harder, D. White



L-R: K. Sieverkropp-Vice President, K. Klein-Treasurer, C. Evans-President Not Pictured Pam Wahl-Secretary

Under the advice of Mrs. Lynch, the Honor Society had a great year. They initiated six new members into the society and Heidi Harder and Christine Evans were named Outstanding Seniors by the club. They also participated in their second dance marathon and for money making they were involved in a bake sale.



Pam Wahl lights candles for the initiation ceremony.

DANCE

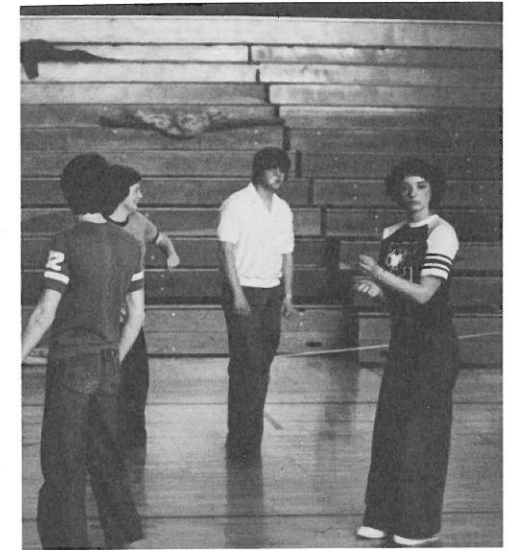

MARATHON



SUCCESS

This year we held our dance marathon entitled "Rock Around The Clock" on April 14-15. We danced for 28 enduring hours and had approximately 50 couples coming from all part of the Bi-County including Davenport, Lind, Washtucna, Reardan, and Wilbur. In all we raised over \$8400 and had a lot of fun doing it.



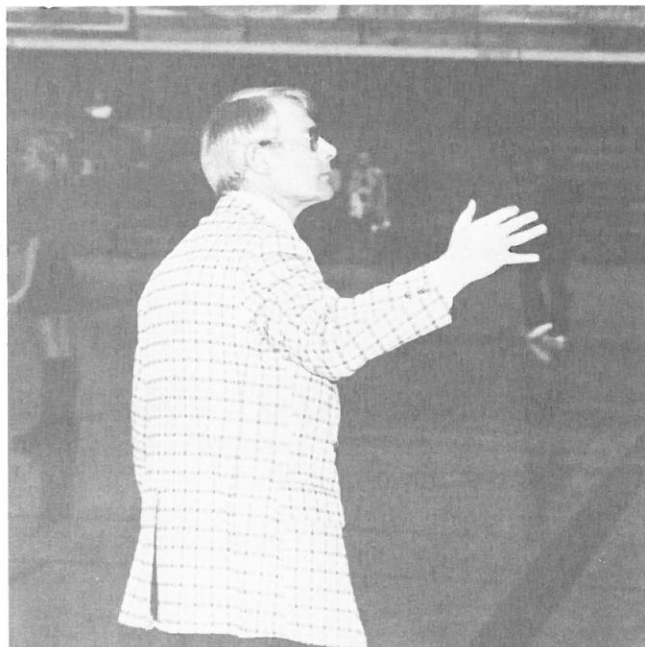
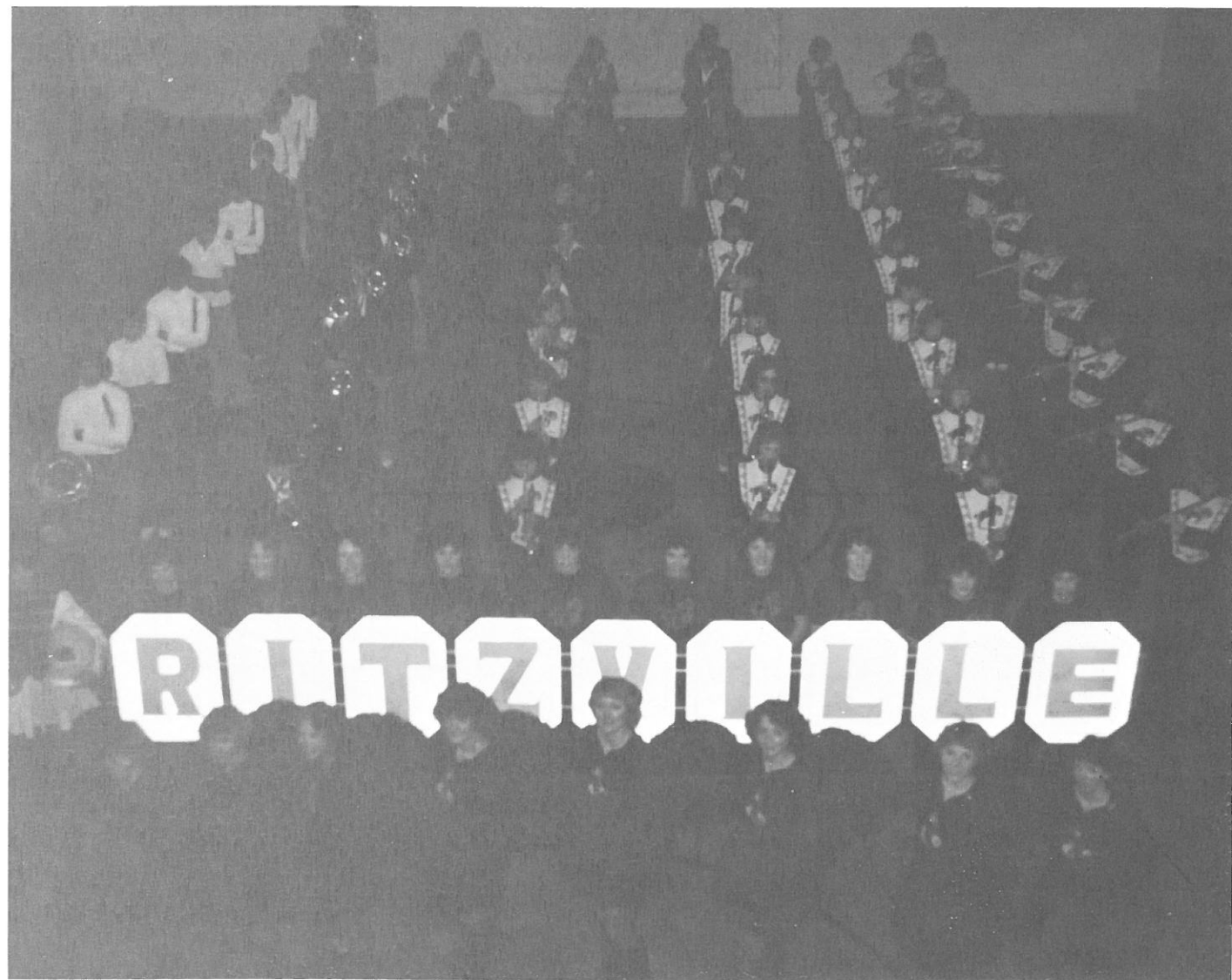

RITZVILLE



PEP BAND

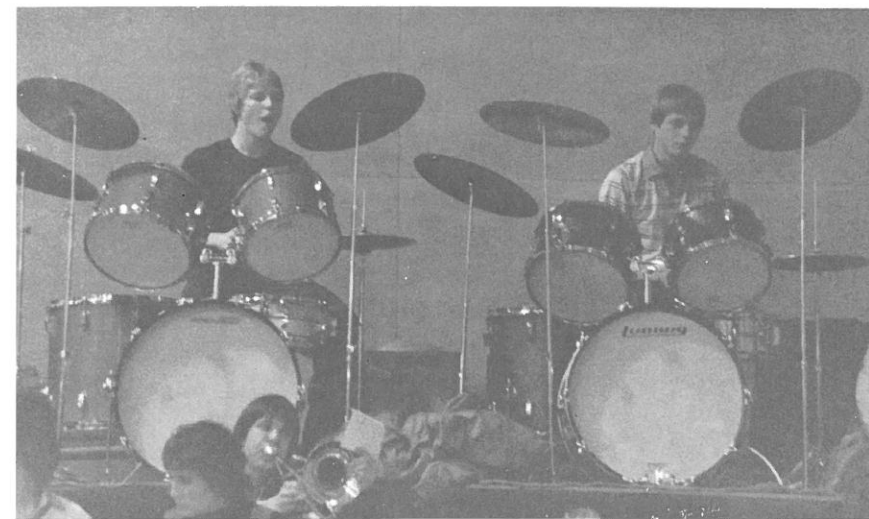



Donna Knoll
Wrestling



Adele Harder
Wrestling

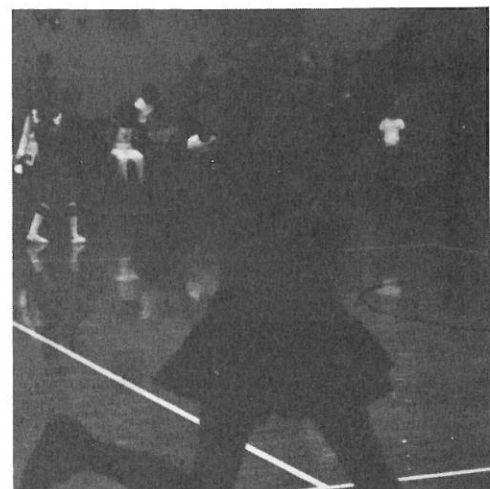

Jean Schwisow
Wrestling

CHEERLEADERS



Dona Miller
Yellqueen



Lisa Kanzler
Basketball



Colleen Evans
Basketball

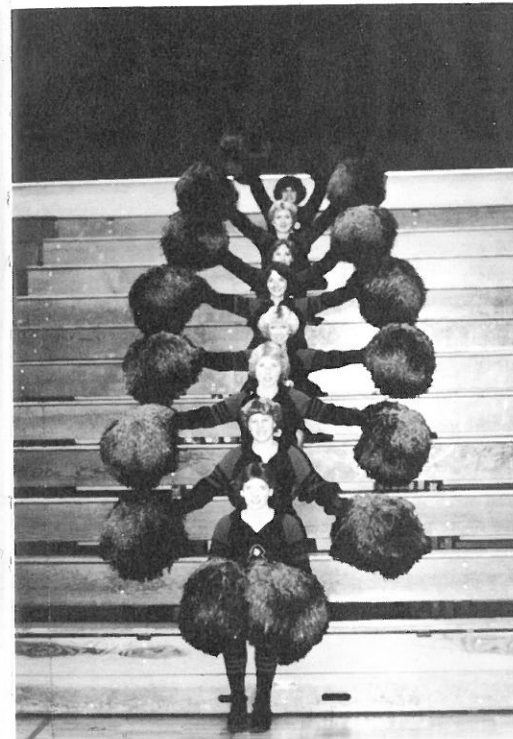

What should we do now?!



Renee Kison
Basketball



Singing at the pep assembly



Michelle Hauff
Basketball

CLASSES

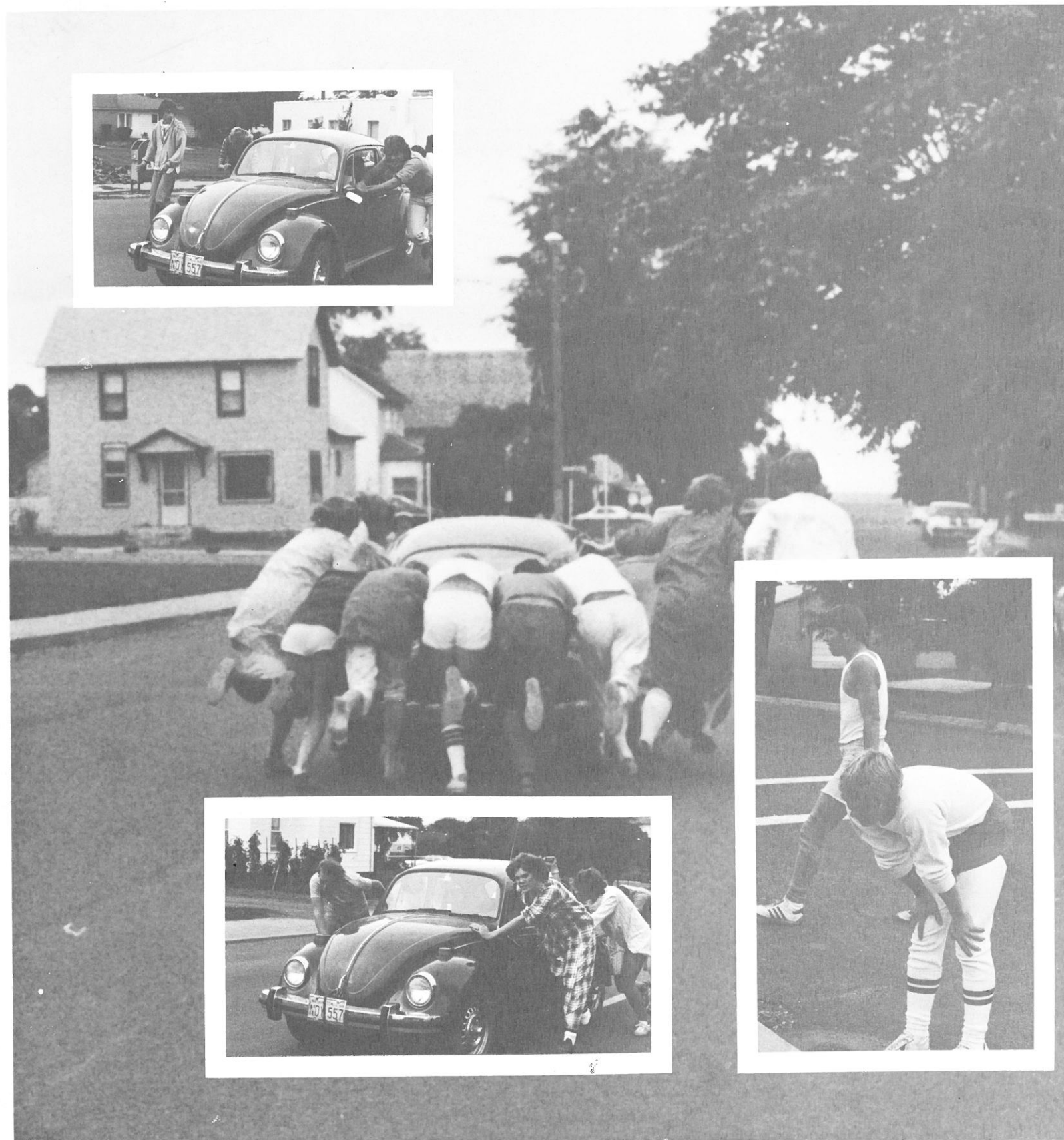
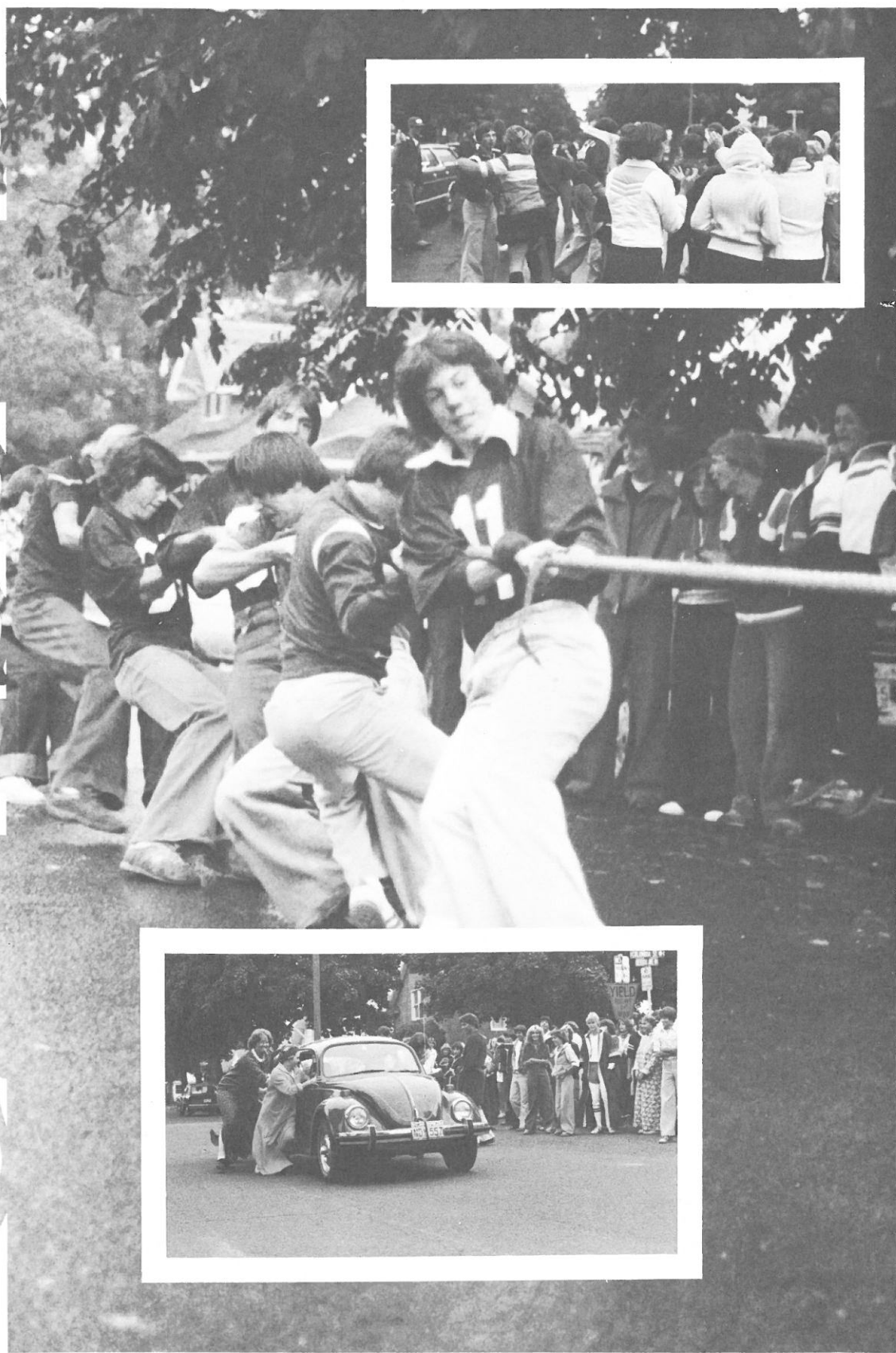



- | | |
|----------------------|----------------|
| 1. Dale G. | 20. Heidi H. |
| 2. Suzanne L. | 21. Nancy G. |
| 3. Doug E. | 22. Lane B. |
| 4. Mark L. | 23. Brian R. |
| 5. Christine E. | 24. Brenda L. |
| 6. Jory S. | 25. Shannon M. |
| 7. Ron M. | 26. Lisa K. |
| 8. Patty B. | 27. Patti B. |
| 9. Randy B. | 28. Doug W. |
| 10. Dean W. | 29. Diana G. |
| 11. Mike K. | 30. C.J. B. |
| 12. Tim P. | 31. Robyn H. |
| 13. Joel H. | 32. Kristi O. |
| 14. Teresa B. | 33. Rory K. |
| 15. Nancy I. | 34. Doug K. |
| 16. Sandy H. | 35. Pam S. |
| 17. Ken & Katrina G. | 36. Mike G. |
| 18. Joel O. | 37. Julie K. |
| 19. Dona M. | |

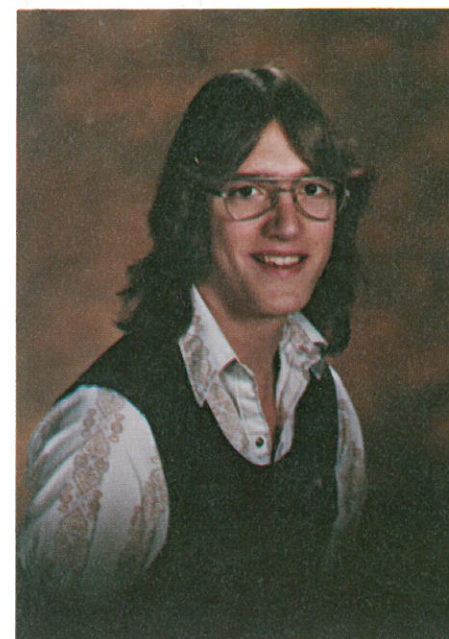

Ted Allen
"If I had any faults I'd be the first to admit them."



Teresa Lynn Babbitt
"Aim at the sun. You may not reach it, but you will fly higher than if you never aimed at all."

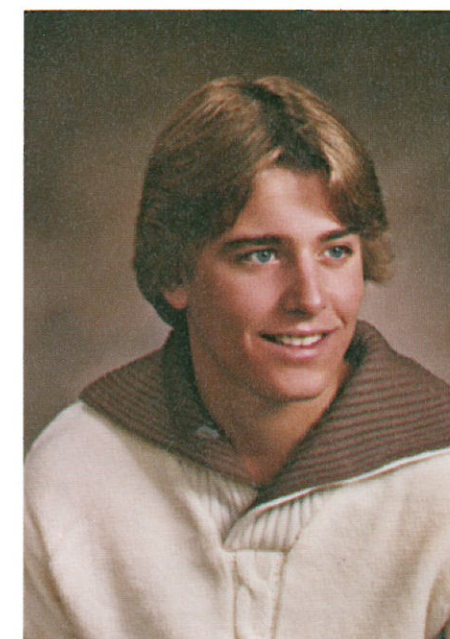

Randy Jay Benzel
"Little things affect little minds."

SENIORS

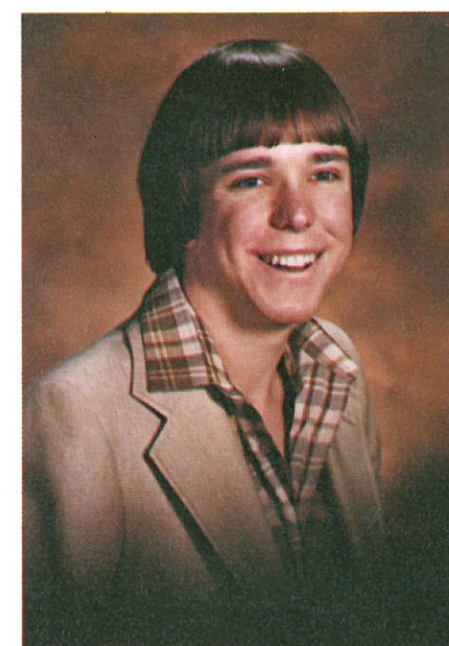

C.J. Bernard
"You can't always get what you want, but if you try sometime, you just might find, you get what you need."

1980



Patricia Ann Bowman
"Everywhere in life, the true question is not what we gain, but what we do."



Patricia Kay Brenner
"Nothing but heaven itself is better than a friend who is really a friend."

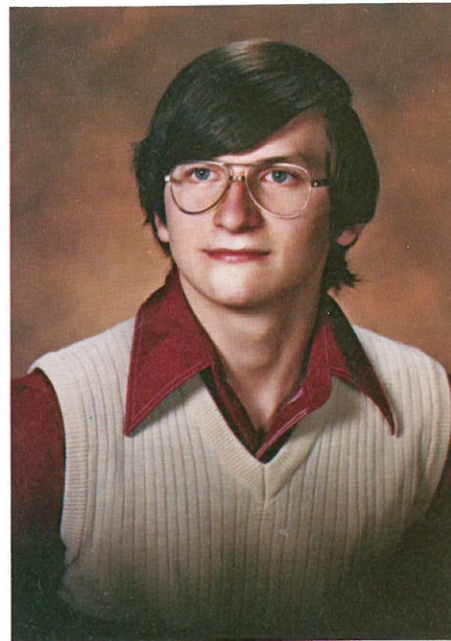

Douglas A. Eades
"Beauty changes with the passing seasons, except in the heart, where true beauty remains."



Christine Marie Evans
"More often than we ever suspect, the lives of others we do affect."

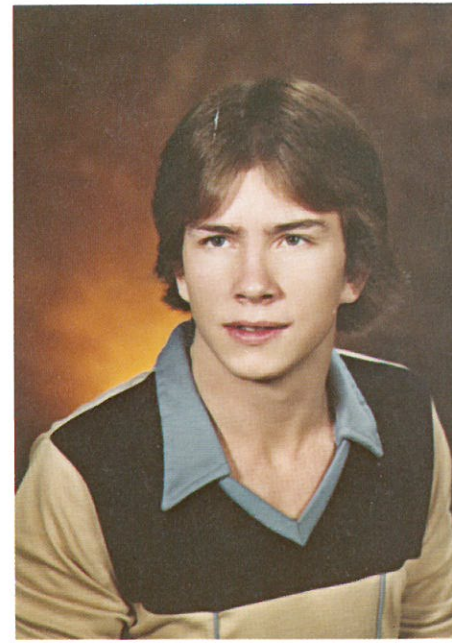

Lane Leroy Brown
"Always go forward, never go straight."



Katrina LaRae Galland
"Anger is only one letter away from danger."

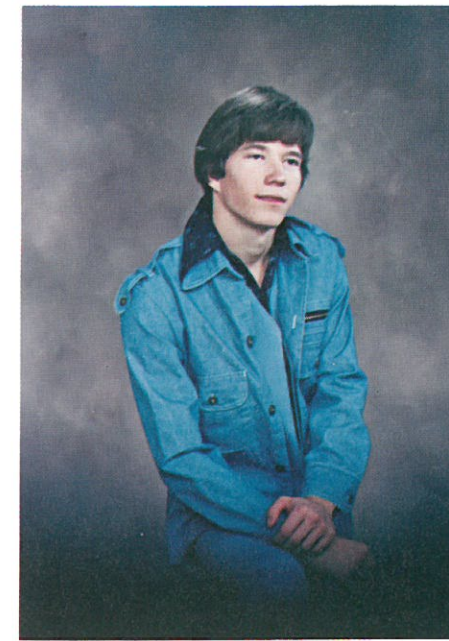

Kenneth Ethiel Galland
"Be compassionate to the young, be patient with the naive, be strong for the weak, be kind to the old. For at some time in life you will have been all of these."

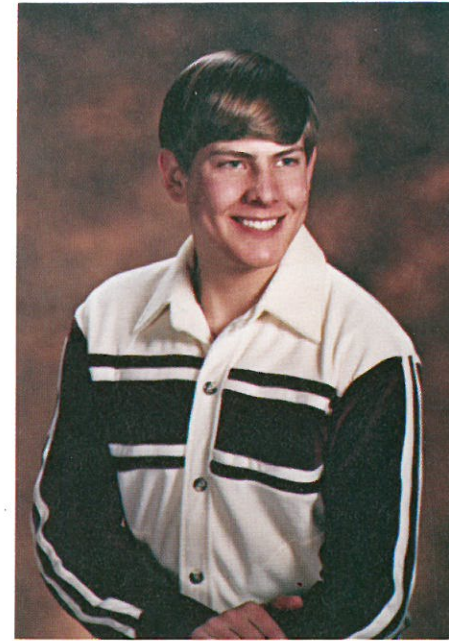

Dale Eugene Goodwater
"A friend is a present you give yourself."

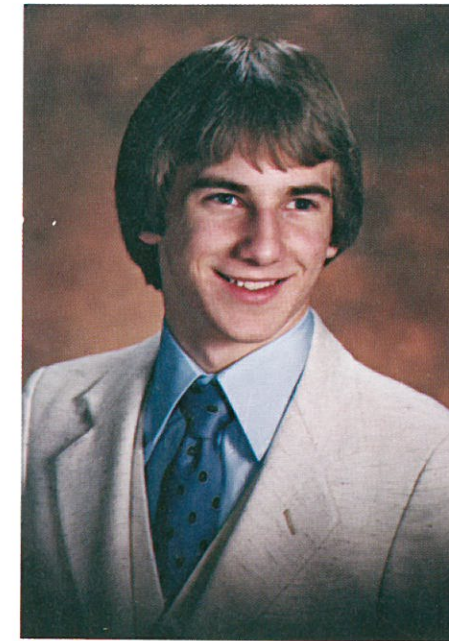

Michael Reuben Geschke
"There is no danger of developing eye strain from looking on the bright side of things."

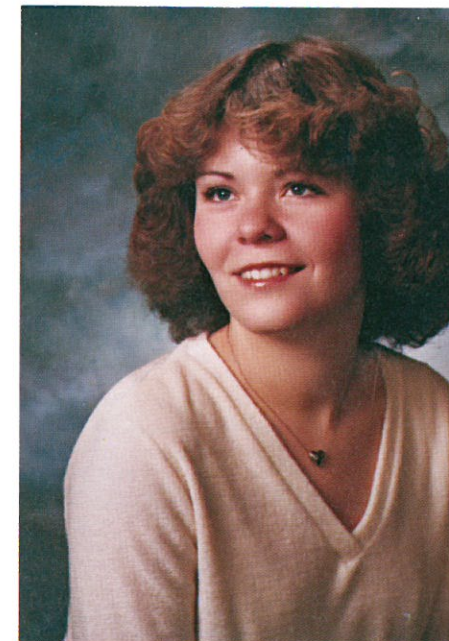

Nancy Ann Gust
"The secret of success in life, is for a person to be ready when his opportunity comes."

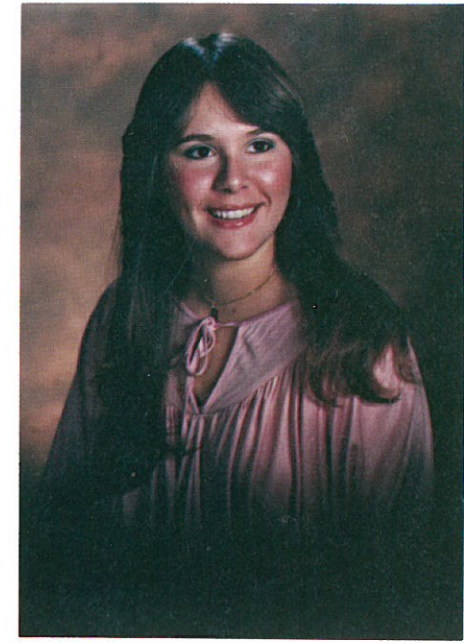

Diana Maria Gomez Castro
"Look at people's feelings not their covers."



Sandra Leona Hansberry
"To dream of the person you would like to be, is a waste of the person you are."



Annine Marie Harder
"Bargain in good faith with destiny."



Heidi Irene Harder
"Man's mind stretched to a new idea never goes back to its original dimension."

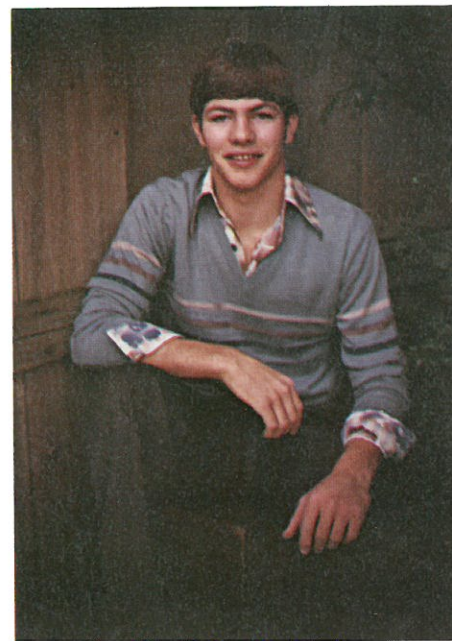

Jacob Carl Harder II
"If you want to leave footprints in the sands of time, wear work shoes."



Theresa Marie Jardee



Julie Marie Kagele
"Three may keep a secret if two of them are dead."



Lisa Kay Kanzler
"Inward peace, and inward might, trust in God and do the right."



Robyn René Harder
"Nature forms us for ourselves not for others; to be not to seem."

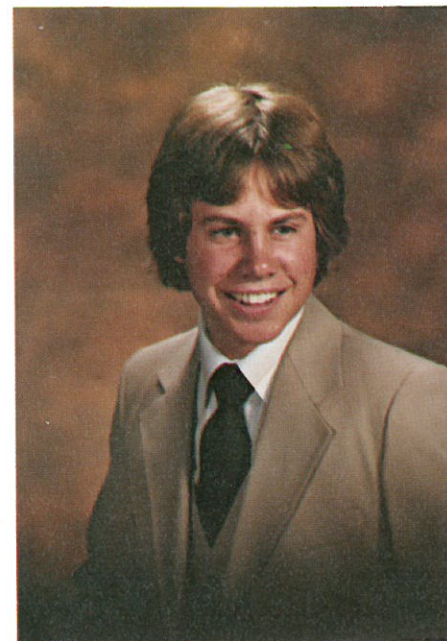

Joel Hille
"Success speaks for itself."

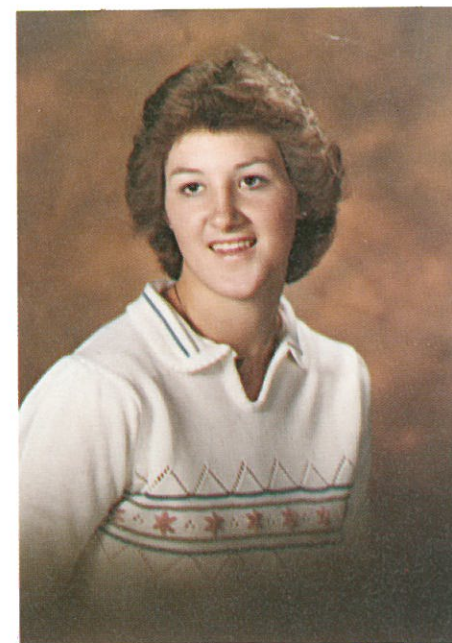

Nancy Sue Iltz
"The journey of a thousand miles starts with a single step."

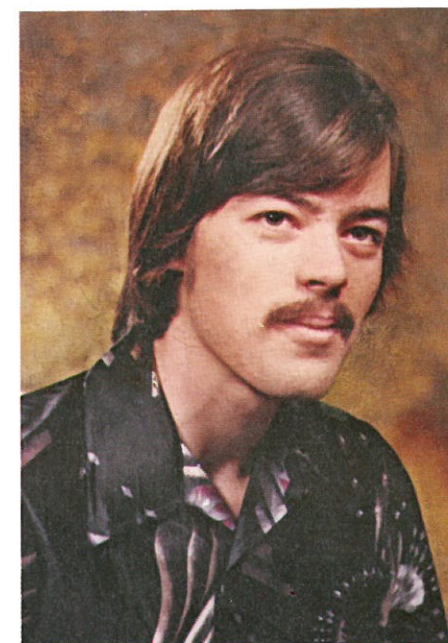

Douglas L. Kavanagh
"I have yet to reach the highest goal in my life, and that is to succeed in my life."

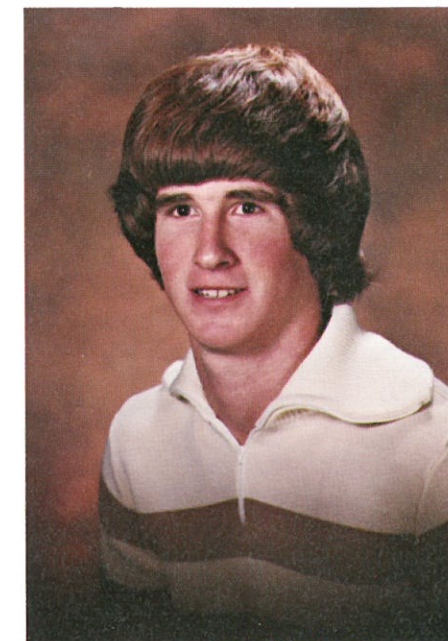

Rory D. Kembel
"Inside every large problem is a small problem struggling to get through."

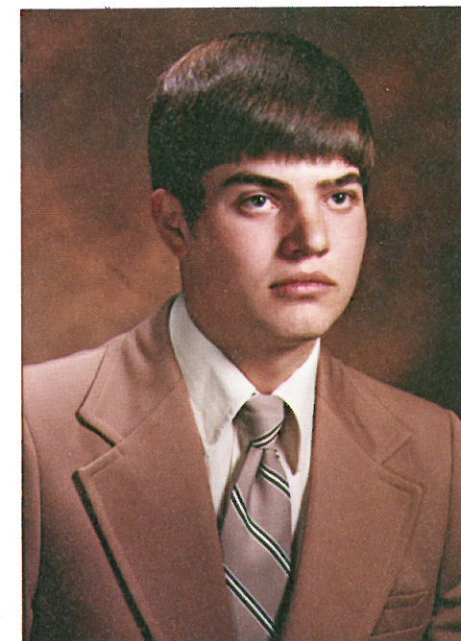

Michael Lee Kessler
"Behold, I do not give lectures or a little charity. When I give I give myself."

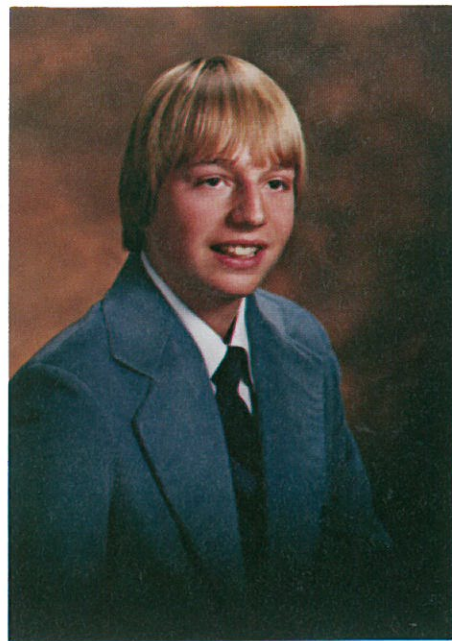

David Kubik
"Take life one step at a time."

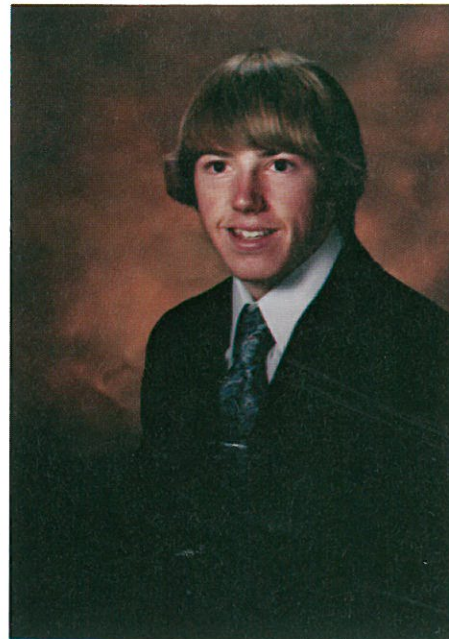

Mark L. Langenheder
"To be satisfied with yourself is a sure sign
that your forward motion is about to stop."

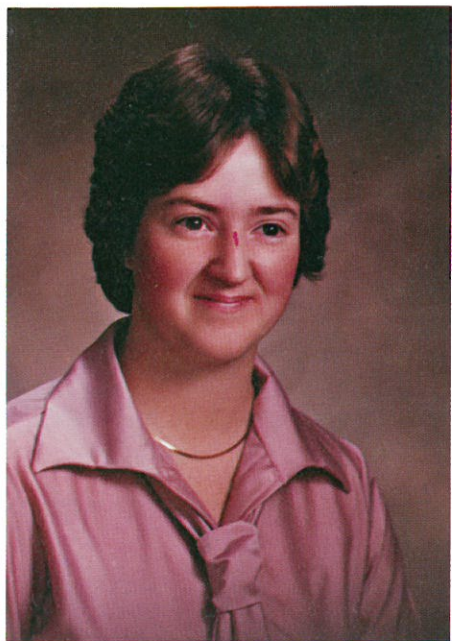

Brenda Anell Lenhart
"A ship in a harbor is safe, but that is not
what ships are built for."

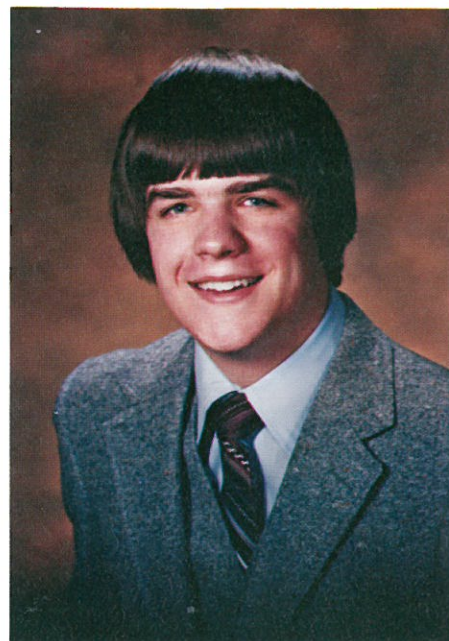

Ron Manke
"Never insult seven men when you only have a
six-gun."



Suzanne Lee Lefevre
"Climb high, climb far, your goal the sea, your
aim the star."

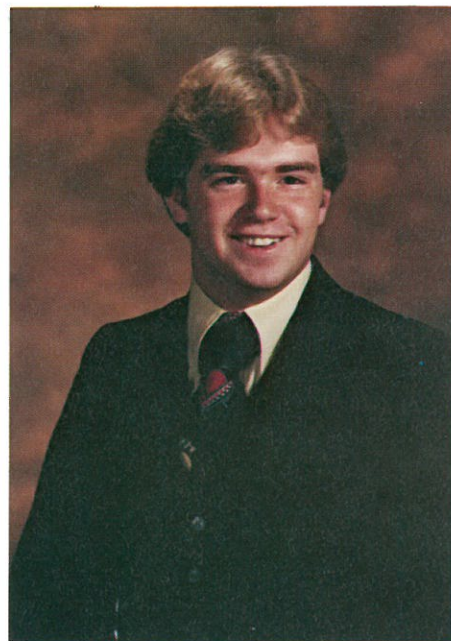

Link Yale Miles
"Life knows no neutral position, only forward
and backward. Now after twelve years-
forward."



Dona Lee Miller
"Troubles are often tools by which God
fashions us for better things."

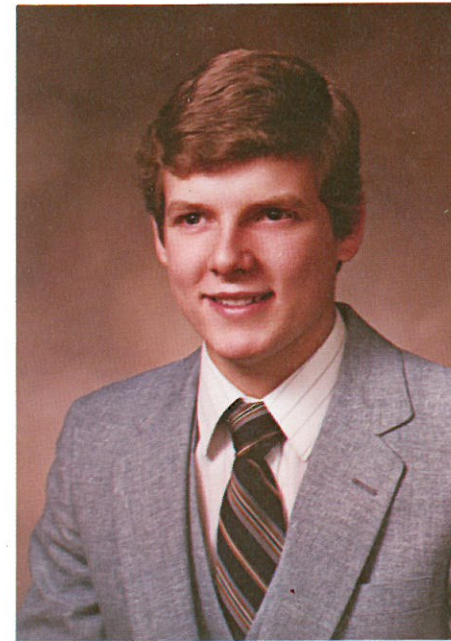

Joel Mark Oestreich
"If you're feeling good, don't worry, you'll get
over it."



Shannon Jean Morris
"A face without a smile is like a lantern
without a light."



Timothy A. Partlow
"Beware of mad dogs lurking, for lurking they
shall bite, and biting they shall bite again."



Kristi Jeanette O'Bleness
"Don't let yesterday use up too much of
today."

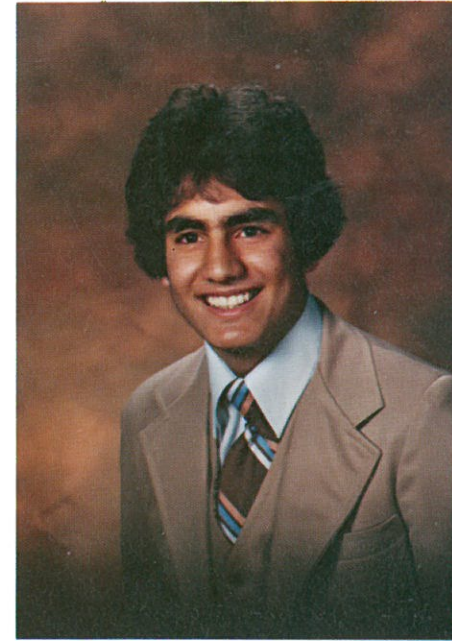

Brian Arthur Ruegsegger
"We can only appreciate the miracle of a
sunrise when we have waited in darkness."



Cynthia Ann Ruthven
"We judge ourselves by what we feel capable of doing, while others judge us by what we have already done."

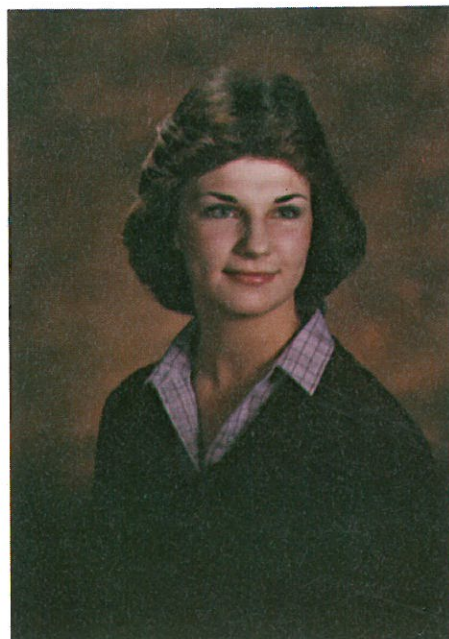

Pamela Jo Schell
"The secret to happiness is not in doing what one likes to do but in liking what one has to do."

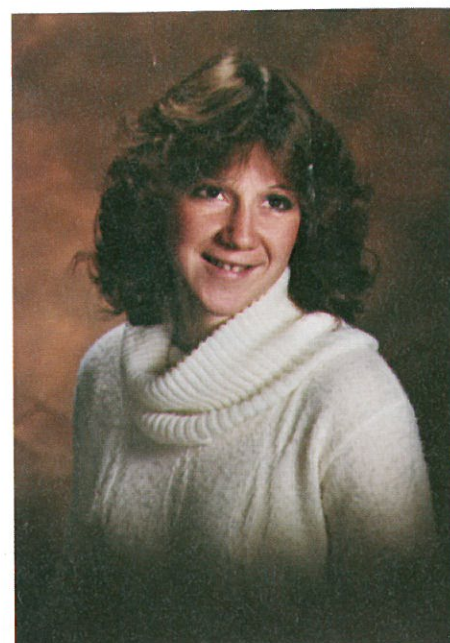

Annamae Elizabeth Stevens
"Life is just a cocktail party."

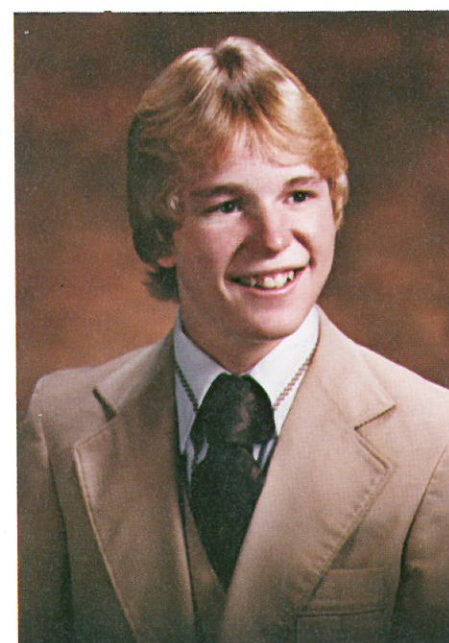

Douglas Lance Weber
"A closed mouth catches no flies."

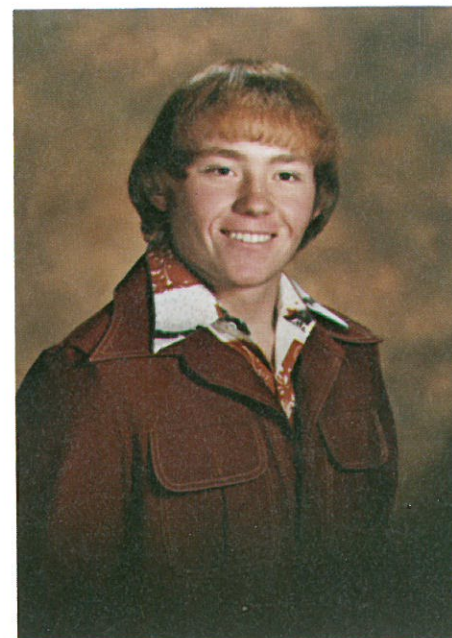

Jory Diamond Shelton
"Remember this also, and be well persuaded of its truth: the future is not in the hands of fate, but in ours."

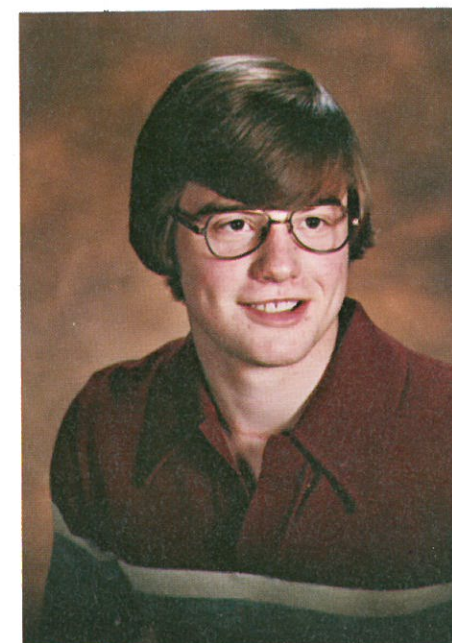

Dean Lyle White
"All that is gold does not glitter, not all those who wander are lost."

12 YEARS TOGETHER



From this ...

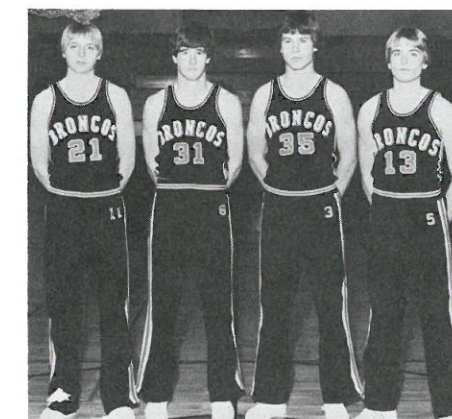

To that!

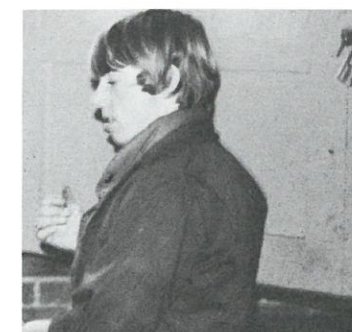
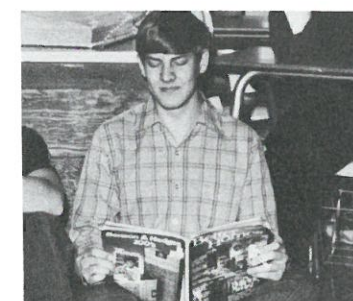
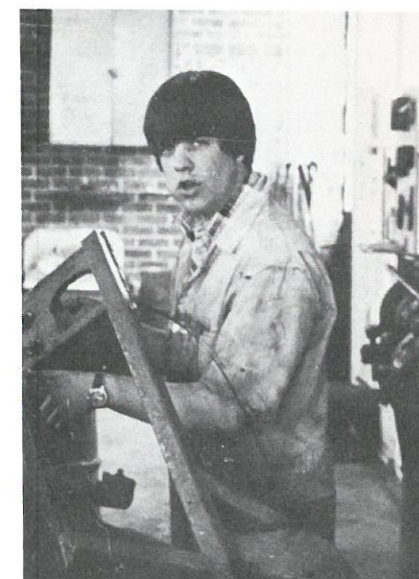

1980 GRADUATION MEMORIES

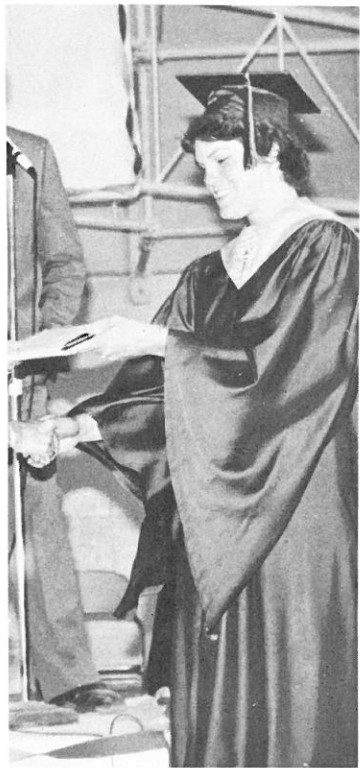
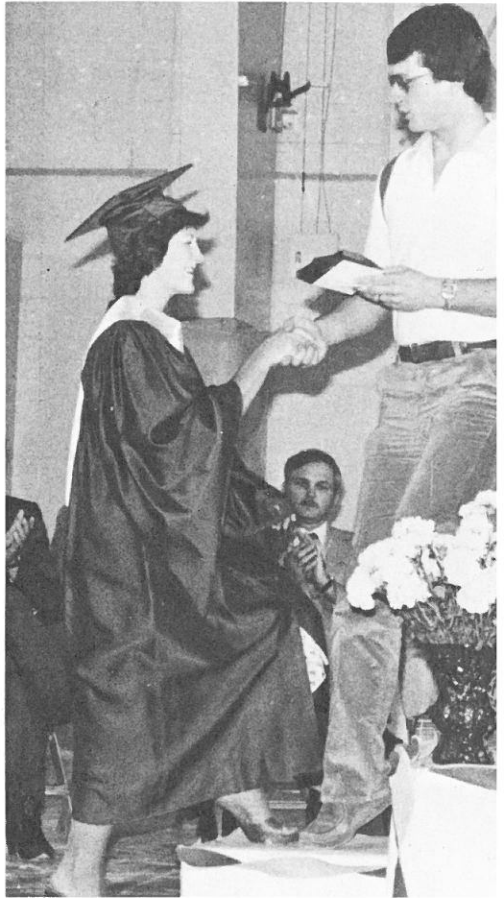
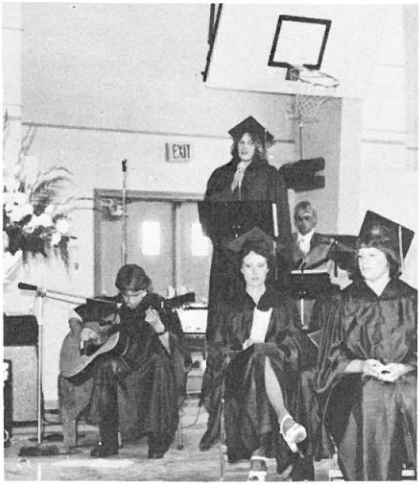
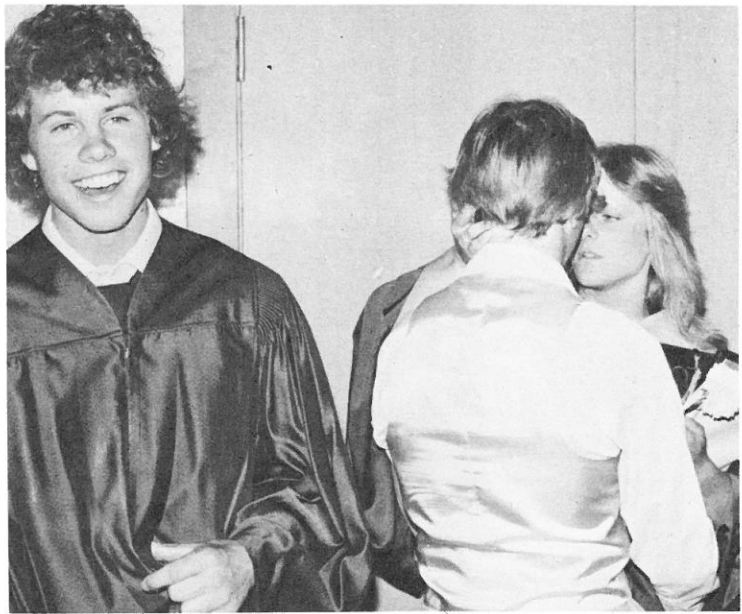
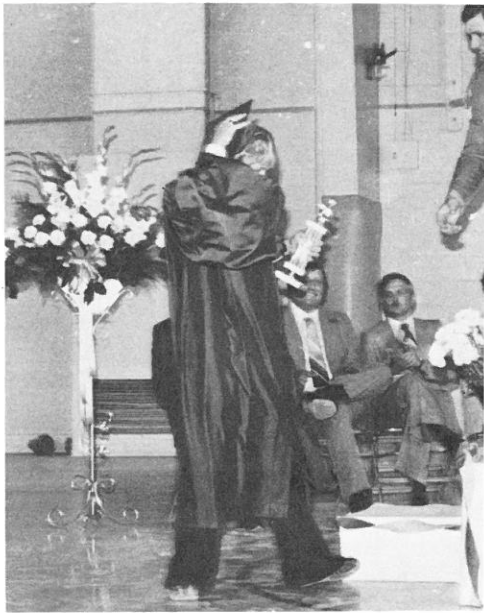
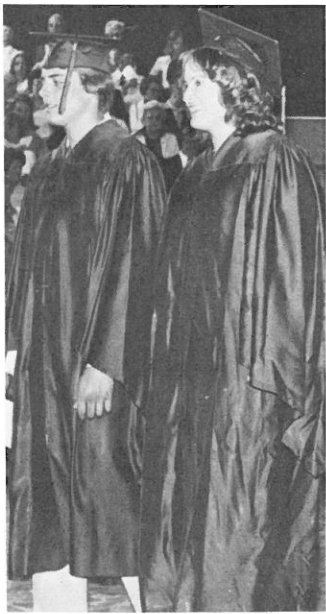

Memories from the past, Life for the Present, Dreams for the future.

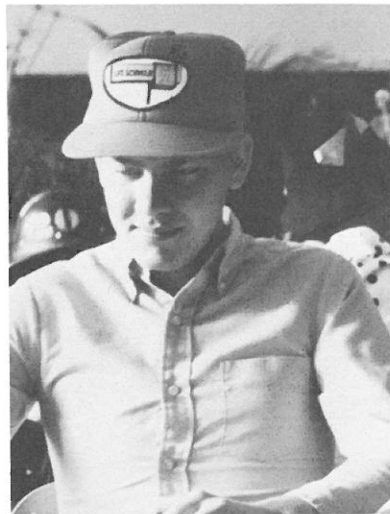

SENIORS



IN

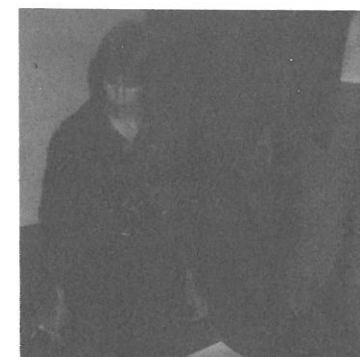
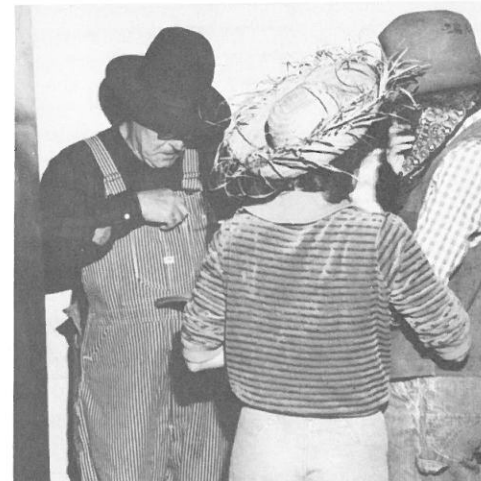

ACTION

Senior Index

TED ALLEN: Publications, Drama

TERESA BABBITT: Broncettes, Publications, FHA, ASB Treasurer, Student Council, Boys Basketball Stat, Band, Pep Band, Honor Band, Honor Society, Senior Class Treasurer, Red R Vice President and President, Masonic Outstanding Junior, Pep Club Lower Class Points Chairman, Vice President and President, Girls Basketball Most Improved, Most Valuable, and Captain, Track Most Valuable, Volleyball Most Valuable and Captain.

RANDY BENZEL: FFA, Basketball, Band, Pep Band, 1979 Float Escort.

C.J. BERNARD: Band, Choir, FFA, Football, Baseball.

PATTI BOWMAN: Volleyball, Pep Club, Band, Honor Band, Pep Band, Tennis, FHA, Broncettes, Publications, Volleyball Stat, Girls Basketball Stat.

PATTY BRENNER: FHA, Pep Club, Choir, Tennis, Drama, Girls Basketball Manager, Senior Transfer: Volleyball Most Inspirational and Captain, FHA Treasurer, Choir, Class Treasurer, Pep Club.

LANE BROWN: Wrestling Take Down Award.

DOUG EADES: Basketball Trainer, FFA.

CHRISTINE EVANS: Pep Club, Broncettes, FHA Treasurer and President, Pep Band, Honor Band, Student Council, Honor Society President, Who's Who, S.D.A.H.S.S., Camp Wooten Counselor, 1979 Ritzville Junior Miss Princess.

KATRINA GALLAND: Choir, Honor Choir, Volleyball, Senior Transfer: FFA, 4-H, Orchestra, Deca Vica.

KEN GALLAND: Drama, Choir, Track, Senior Transfer.

MIKE GESCHKE: FFA, Band, 1979 Float Escort, Wrestling, Football, Male Cheerleader, Freshman Sgt. at Arms.

DIANA GOMEZ: Choir, Youth For Understanding Exchange Student, Band, Tennis.

DALE GOODWATER: FFA Vice President, President, Secretary, State Farmer, Student Council, Who's Who, Boy's State Delegate.

NANCY GUST: Tennis, Volleyball, Choir, FHA, Pep Club.

ANNINE HARDER: Pep Club, Volleyball, Choir, FHA, Wrestling, Stat, FFA Chapter Secretary.

HEIDI HARDER: FFA, Honor Society, Pep Club, Red R, Cheerleader, Honor Choir, Honor Band, S.D.A.H.S.S., Student Council, 1979 Miss Ritzville, Wrestling Stat, Masonic Outstanding Junior Runner Up, Tennis, Volleyball, FHA State President, Local President, and Degree Chairman.

SANDY HANSBERRY: Volleyball, Red R, Honor Society, Choir, Honor Choir, Band, Track, Sr. Transfer: K. Club, Cheerleader, Freshman Lady, Junior Princess, Track Most Inspirational and Most Improved, Girls Basketball.

JAKE HARDER: Football Captain, Wrestling, Red R, FFA, 1979 Float Escort, Masonic Outstanding Junior

Runner Up.

ROBYN HARDER: Pep Club, Red R Secretary, Treasurer, and President, Honor Society, Girls Basketball Captain, Volleyball Captain, Track, Tennis Most Improved, Freshman Princess, Homecoming Queen, Sophomore President, Senior Secretary, Band, Honor Band, Broncettes, Fair and Rodeo Princess, 1979 Graduation Marshall.

JOEL HILLE: Tennis, FFA, 1979 Float Escort, Band, Choir, Honor Choir, Basketball, Red R, 1979 Baccalaureate Escort.

NANCY ILTZ: Honor Society, Cheerleader, Red R, Annual Editor, Harvester Editor, ASB Secretary, Girls Basketball, Volleyball JV Captain, Drama, Tennis Stat, Pep Club, Publications Photographer, Student Council, Choir, Freshman Class Secretary, Masonic Outstanding Junior Runner Up, Evergreen Girls State Alternate Delegate.

JULIE KAGELE: Broncettes, Pep Club, Volleyball, Tennis, Wrestling Stat, Pep Band, Honor Band, Honor Choir, All State Choir, Freshman Class Secretary, Publications.

LISA KANZLER: FFA Treasurer and Sentinel, FHA Yearbook I, Pep Club, Secretary and Treasurer, Honor Band, Cheerleader, Girls Basketball, Boys Basketball Stat, Sophomore Princess, Ritzville Junior Miss Princess.

DOUG KAVANAGH: FFA, Boys Basketball.

RORY KEMBEL: FFA, Track, Red R, Football, Boys Basketball, Evergreen Boys State Alternate Delegate, Float Escort.

MIKE KESSLER: FFA, Drama, Publications Photographer.

DAVID KUBIK: FFA, Band, Honor Band, Boys Basketball Captain and Most Inspirational Award.

MARK LANGENHEDER: Wrestling Captain and Most Inspirational Award, Football, FFA Star Greenhand and Star Chapter Farmer.

SUZANNE LEFEVRE: Broncettes, Pep Club Upper Points Chairman, Band, Honor Band, Pep Band, Choir, Majorette, Tennis, Honor Society, Volleyball JV Captain.

BRENDA LENHART: FHA, Band, Honor Band, Drama, JV Girls Basketball Captain, Pep Club, Honor Society, Broncette Captain, ASB President, Jr. Class Vice President, Senior Class Vice President, Evergreen Girls State Delegate, Annual Assistant Editor, Tennis.

RON MANKE: Football, FFA.

LINK MILES: Drama, Choir.

DONA MILLER: Pep Club, Red R, Football Stat, Girls Basketball, Junior Princess, Cheerleader Yellqueen, Junior Secretary, Publications, Volleyball Captain, Most Improved and Most Inspirational, Track Most Valuable and Most Inspirational, Band.



SHANNON MORRIS: FHA President, Girls Basketball Manager.

KRISTI O'BLENESS: Girls Basketball, Volleyball Manager, Drama, Pep Club, Publications, Choir.

JOEL OESTREICH: FFA, Drama.

TIM PARTLOW: Wrestling, Football, Baseball, Red R, Drama, Evergreen Boys State Alternate Delegate.

BRIAN RUEGSEGGER: FFA, Red R, Float Escort, Track, Evergreen Boys State Delegate, Senior Class President, Masonic Outstanding Junior Runner Up, Wrestling Captain, Most Takedowns, and Most Valuable Awards.

CINDY RUTHVEN: Broncettes, Wrestling Stat, Volleyball, Tennis, Pep Club, Red R, Choir, FHA.

PAM SCHELL: Band, Pep Band, Honor Band, Pep Club.

JORY SHELTON: Male Cheerleader, Float Escort, Sophomore Sgt. at Arms.

ANNAMAE STEVENS: Girls Basketball, Choir, Track, Pep Club.

DOUG WEBER: Football Captain and Most Inspirational, FFA Reporter, Freshman President, Red R, Band, Honor Band, Stage Band, Choir, Honor Choir, Swing Choir, Tennis, ASB Vice President, Masonic Outstanding Junior Runner Up, Float Escort, 1979 Graduation Marshall.

DEAN WHITE: Honor Society Treasurer, Honor Band, Sophomore Vice President, Pep Band, Concert Band, Baseball, FFA Vice President and Reporter, Student Council, Masonic Outstanding Junior Award, Junior Class President.

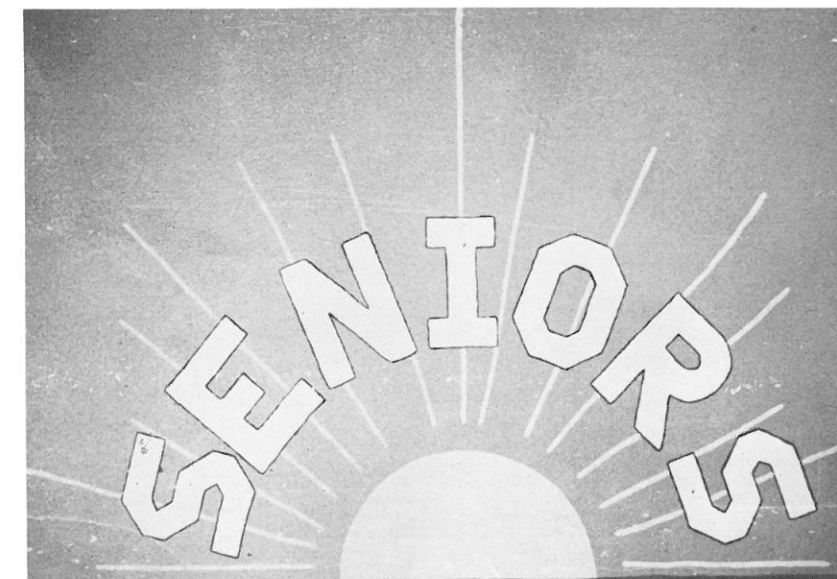

JUNIORS - CLASS OF 1981



Paige Harder
President



Mike Harder
Vice President

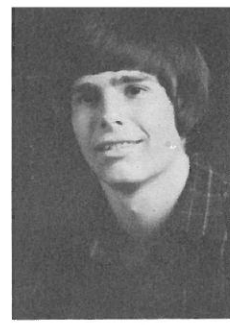

Rod Schiwisow
Secretary/
Treasurer

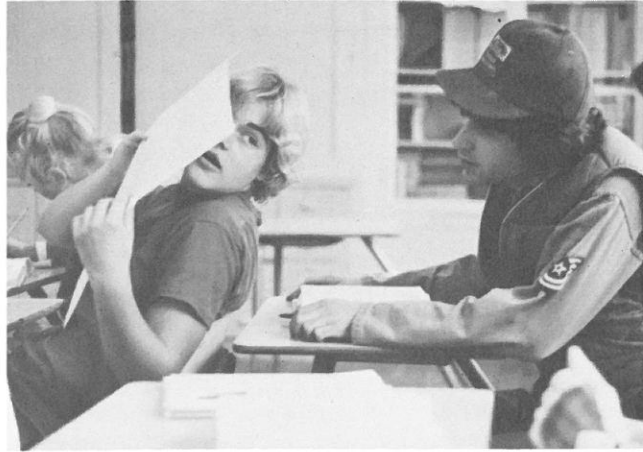

Rocky Abnor



Aileen Adams

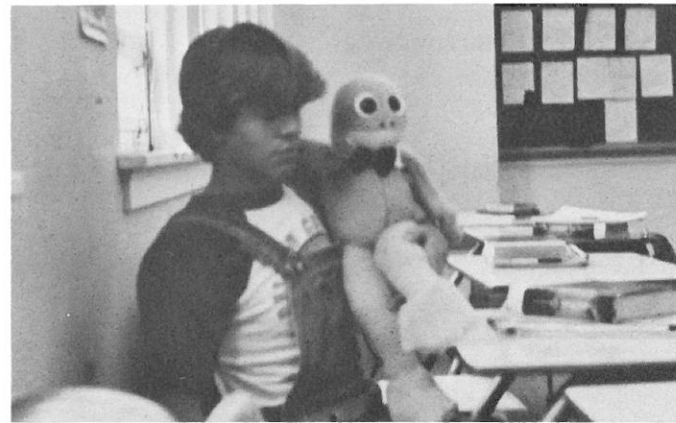

Rich Allert



Sandi Arp



Tami Claus



Robin Curtis



Rose Marie Curtis



Todd Cutler



Colleen Evans



Beth Fellows

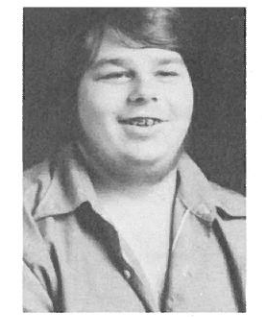

Glen Ford



Debbie Grams



Mitch Heider

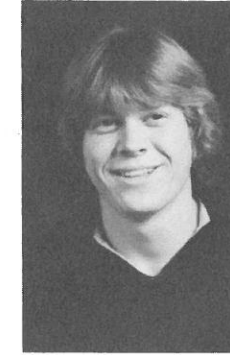

Leslie Janzen



Mary Jardee

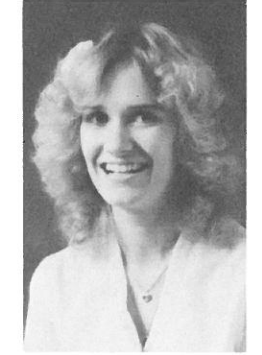

Coletta Kagele



Denys Kagele



Jullie Kagele



Cregg Kembel



Renee Kison



Kathy Klein



Donna Knoll



David Lantis



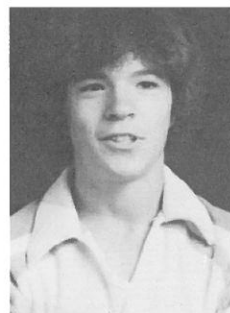

Keith Laufer



Mike Miller



Daryl Patterson



Sara Pedigo



Donella Richie



Eric Evans
President

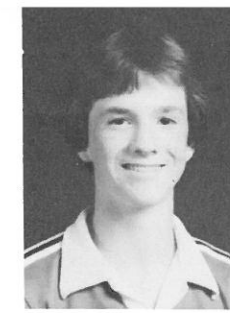

Craig Schwisow
Vice-President



Donna Koch
Secretary



Cheryl Stelzer
Treasurer

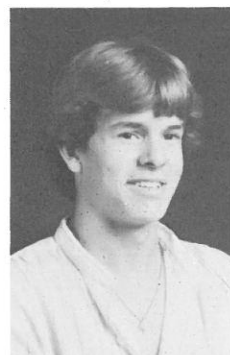

Scott Sanger



Tammy Schafer



Kelly Schell



Jean Schwisow



Scott Schwisow



SOPHOMORES

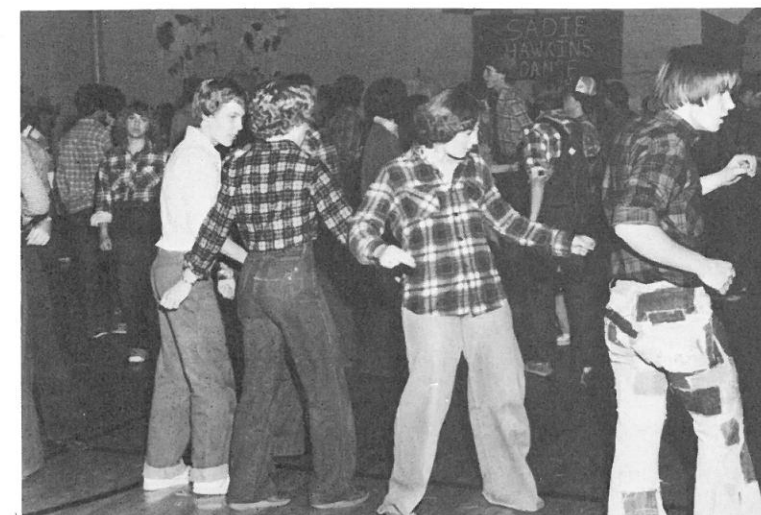

Shake it, Letitia!



Suzanne Arlt



Karen Sieverkropp

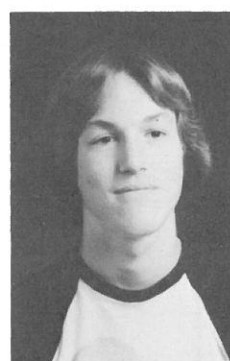

Dan Snowden



Louann Vargas



Pam Wahl

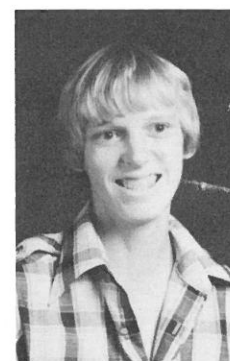

Greg Weber



Denise Crossler

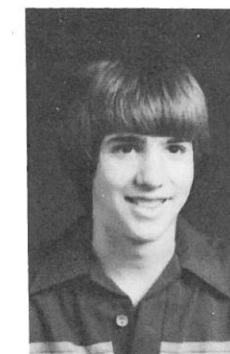

David Danekas



Let's be friends!



Rob Dewald



Ken Eikum

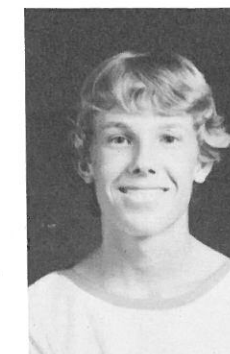

Greg Galbreath



Dan Geschke



Kara Wilsey



Dave Yartz





Kurt Grams



Susan Gust



Adele Harder

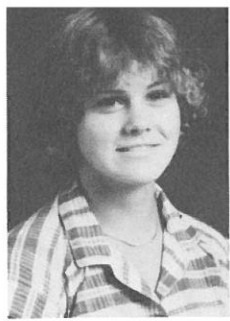

Lisa Harder

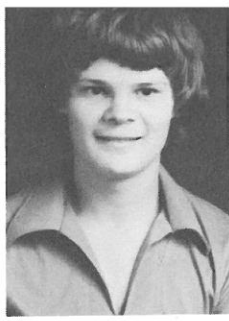

Sean Hardt



Julie Meise



Randy Mendenhall



Connie Miller



Mark Miller



Kelly Morris



Michelle Hauff

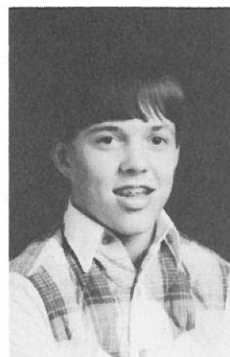

Wesley Hayes



Darla Hickman

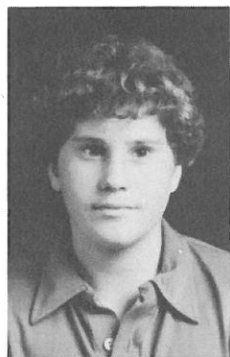

Bill Jardee



Kim Kanzler

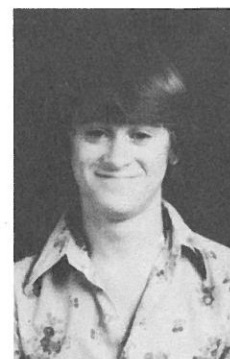

Charlie Partlow



Mike Porter



Debra Roberson



Steve Ruthven



Connie Sauer

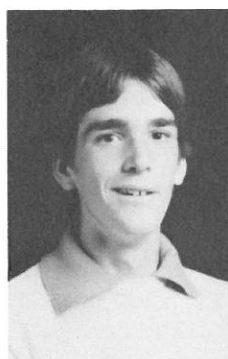

Paul Lang



Vonnie Lund



Scott Lupfer



Russell Marshall



Dennis McBride



Chip McBroom



Leah McCabe



Kaily Shelton



Deanna Sieverkropp



Mary Simpson



Connie Snider



Greg Swift



Carol Teske



Brad Thiel



6-Horsepower!



Nina Tice



Letitia Torgerson



Chona Townsend



Patricia Weitz

Not Pictured
Karen Galbreath
T.J. Reitmeier

FRESHMAN CLASS of 1983



Diane Minion
President

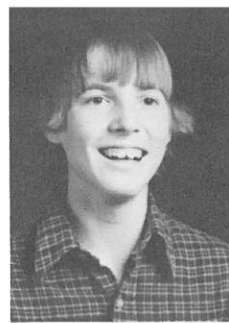

George Tice
Vice President



Heidi Undeburg
Secretary



Darrel Swyter
Treasurer

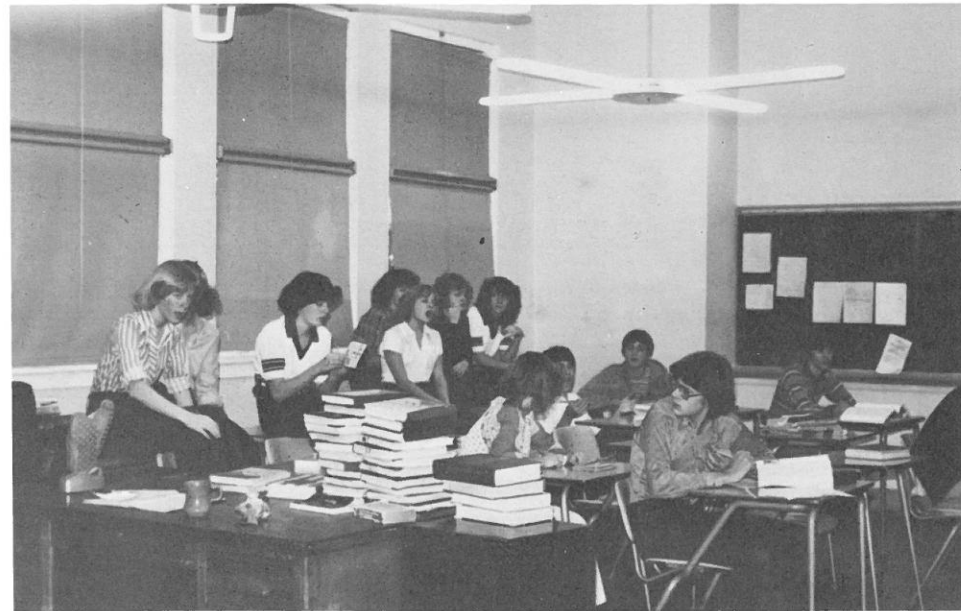

DeRae Allert



Ron Allert



Yvette Armstrong



Valerie Buch



Nancy Burgard



Neal Cutler



Eric Eliason



Mark Evans



Tom Fortin



Bo Gingrich



Leone Goodwater



Cameron Harder

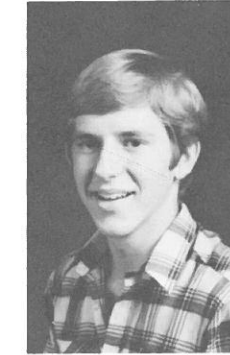

Henry Harder



Paul Harder



Lori Heinemann



Dawnel Hutsell



Gia Janzen

Kim Laufer

Dianne Lang

Kiera McCrady

Joanne Meyer





Beckie Jo Newbry



Lisa Oestreich



Vernon Von Olmhausen



Derick Pitman



Christine Powers



Kim Porter



Todd Ruegsegger



Carmen Schell

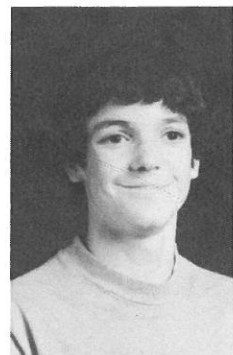

Colby Schell



Julie Schell

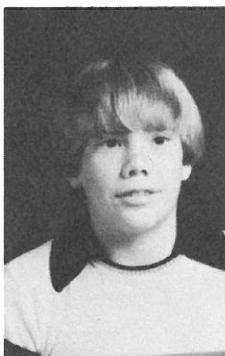

Steve Schilling



Tony Schneider



Anne Telecky



Kathy Tompkins



Randy Wahl



Todd Wilsey

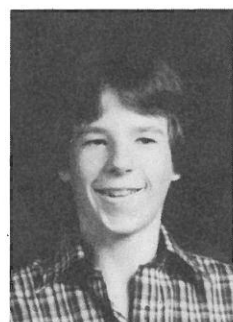

Bernie Vargas

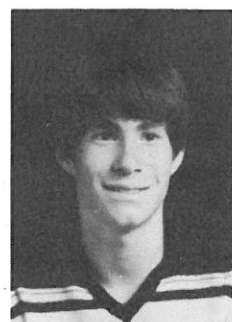

Dewey Simpson



Michelle Sullivan

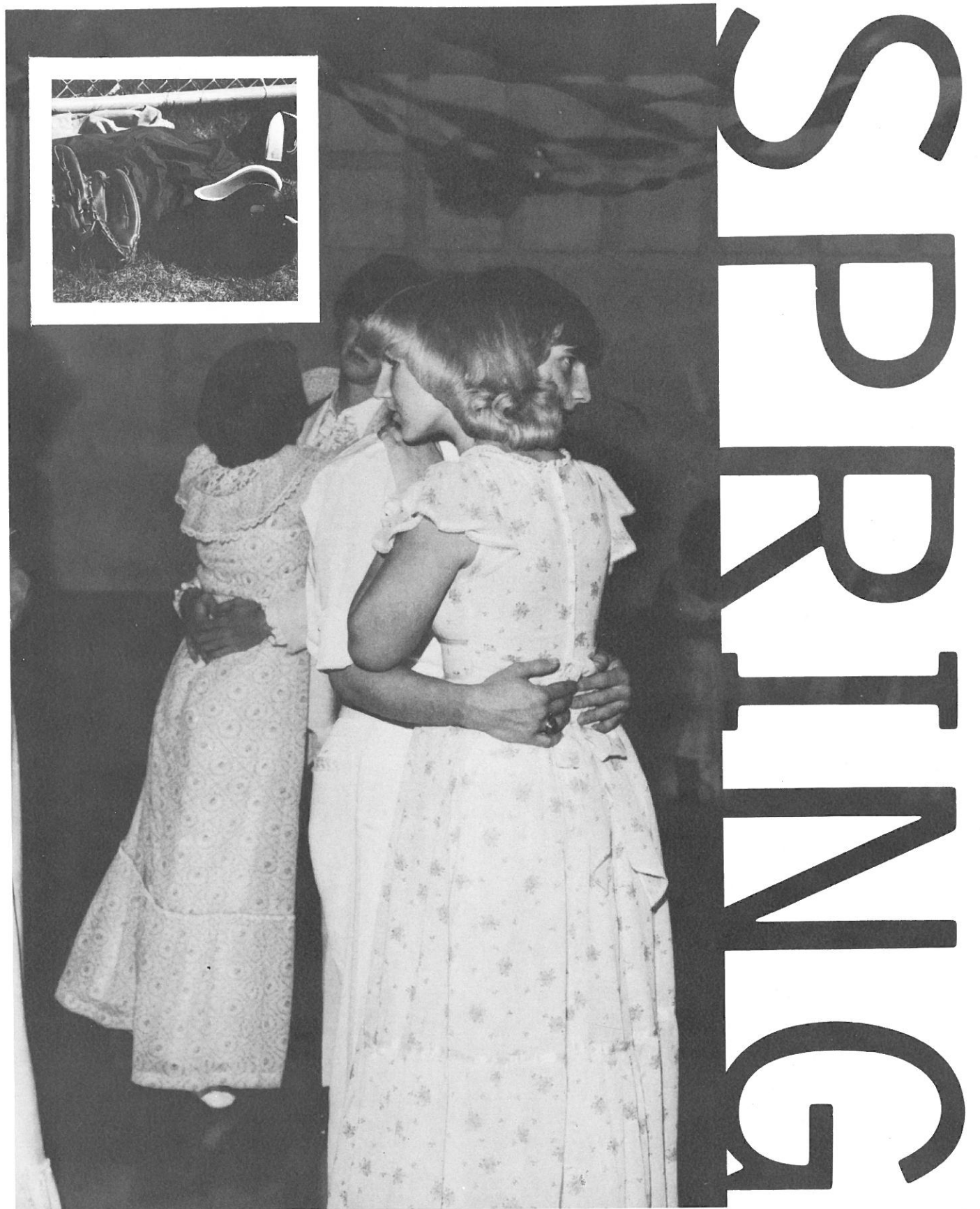

Baseball Strikes Back

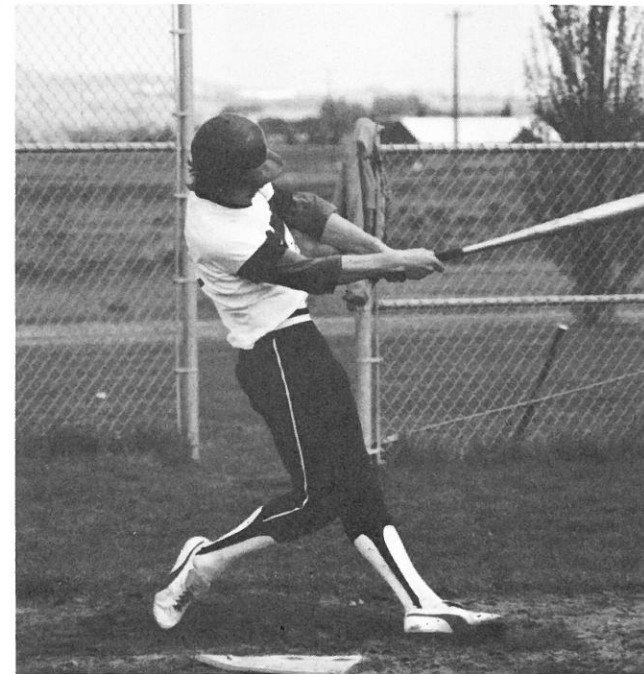
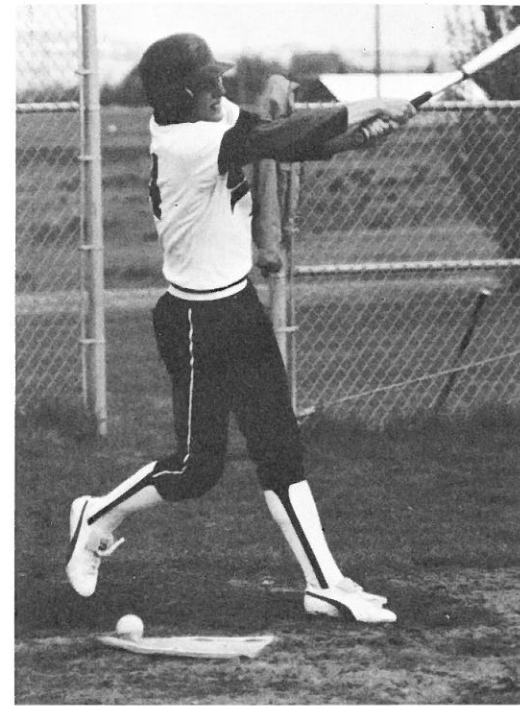
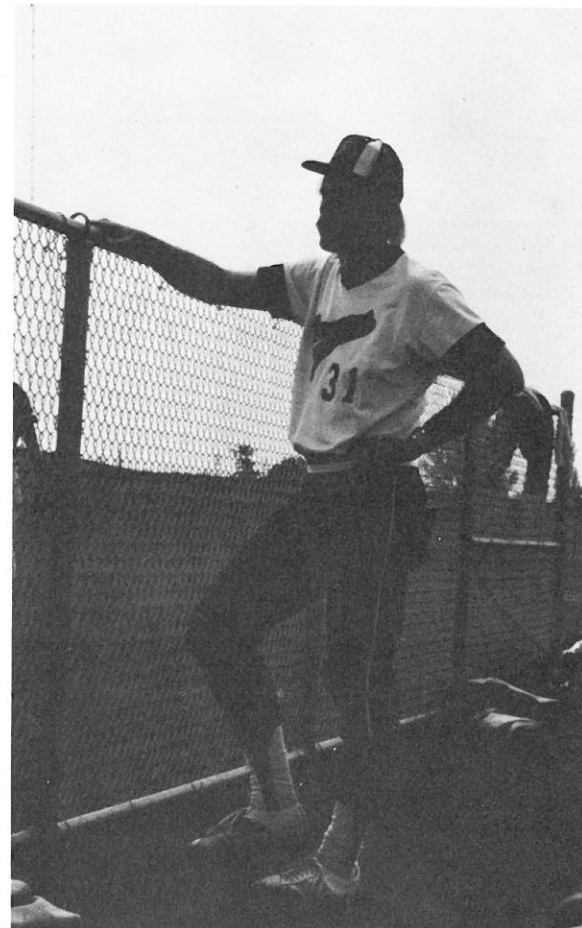
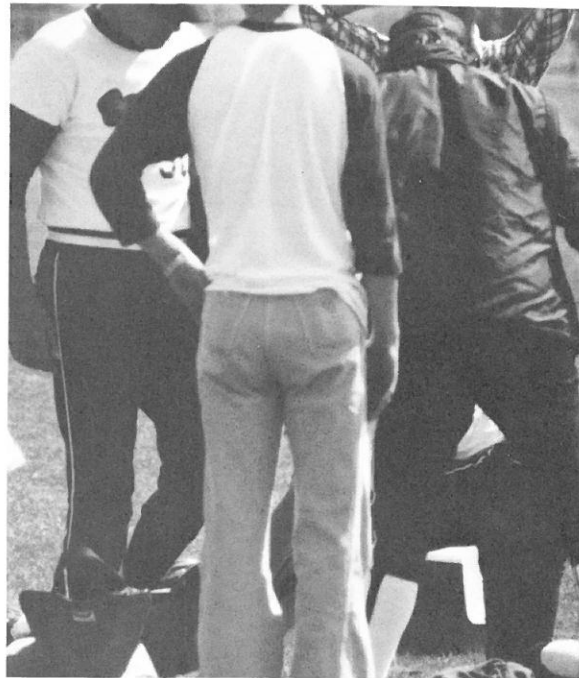

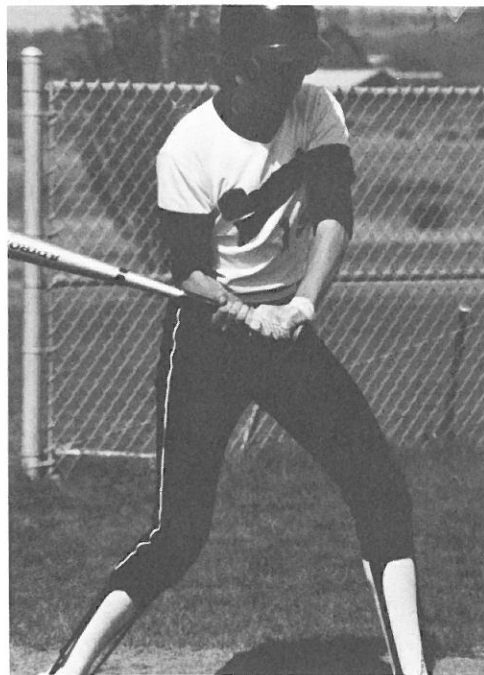

TRACK TRIUMPHS



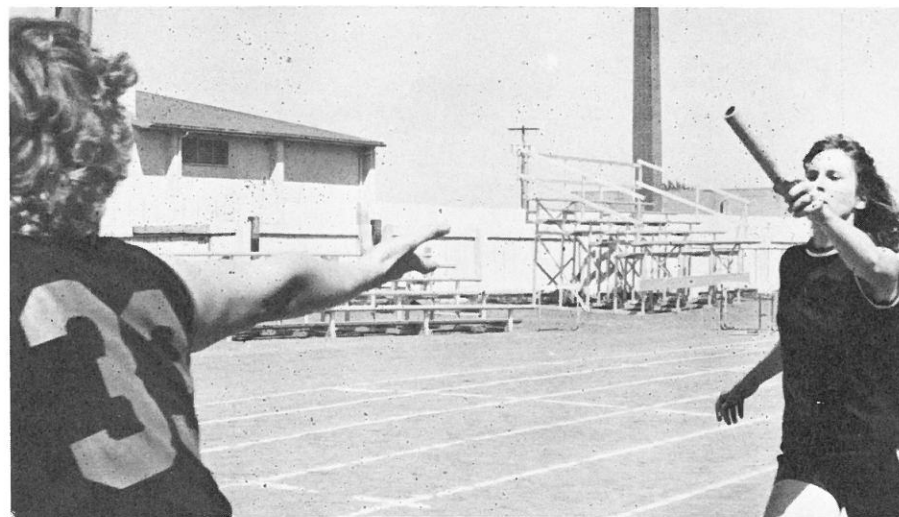
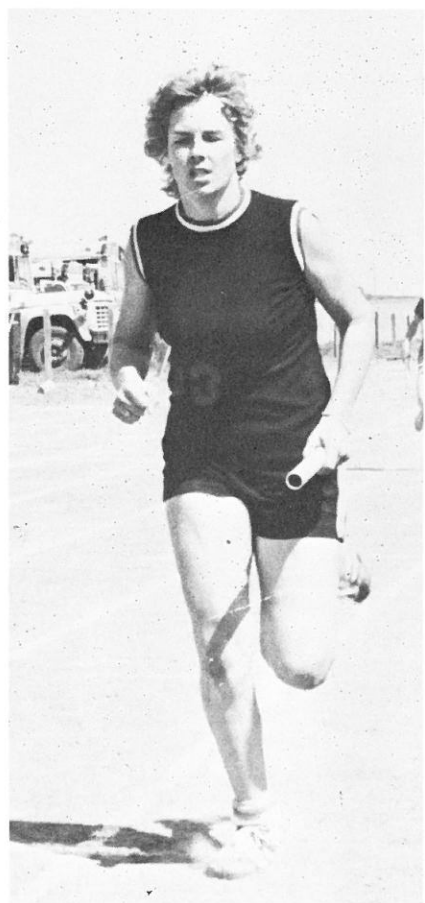
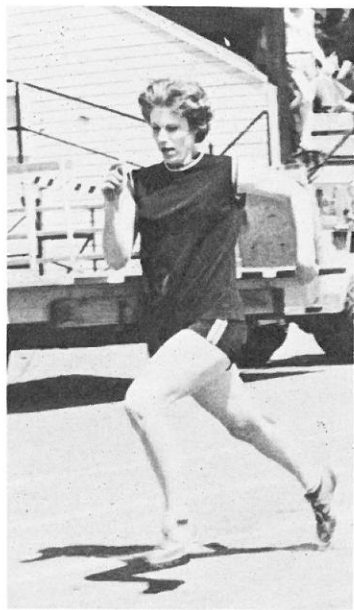
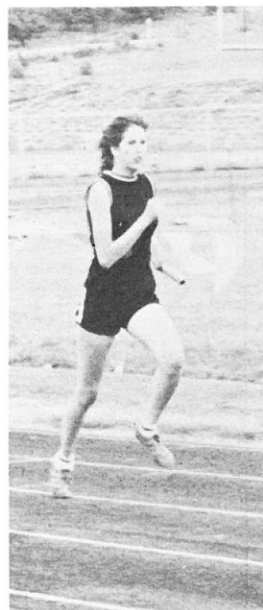



R H S SWINGERS

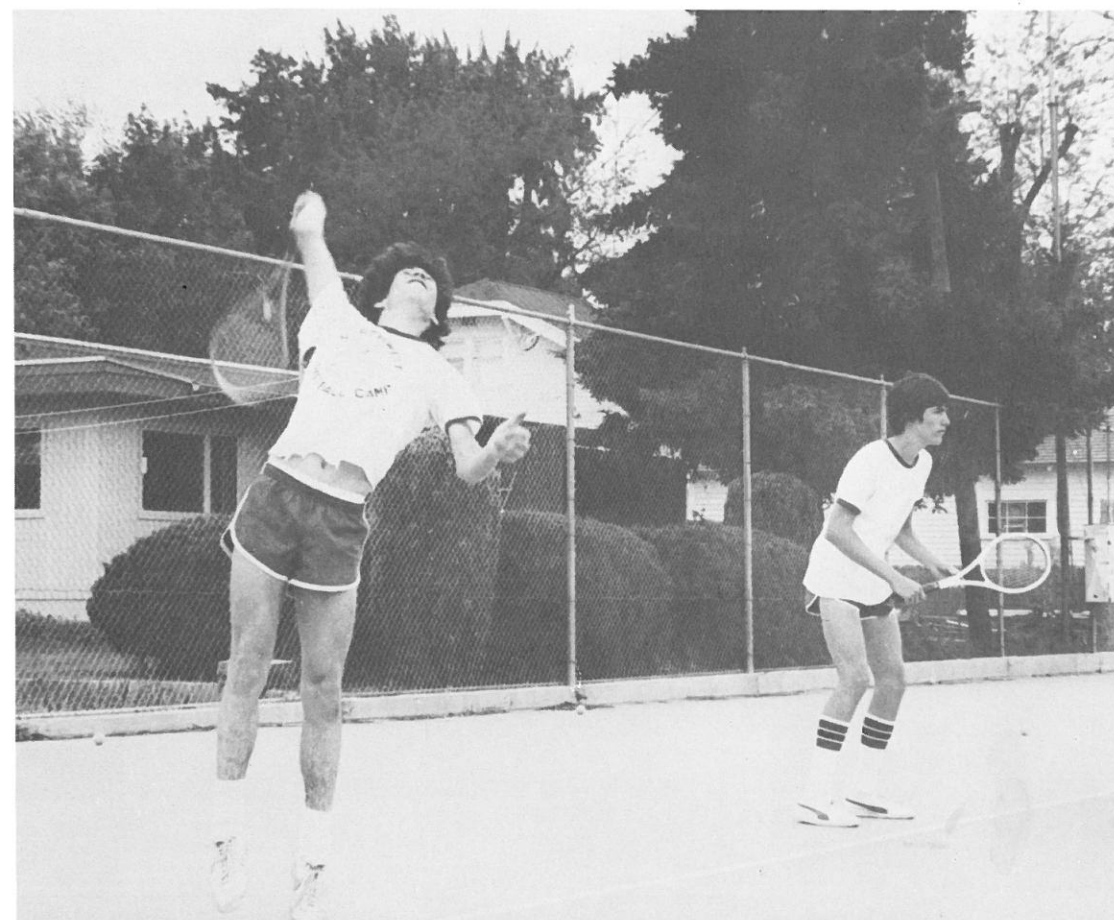
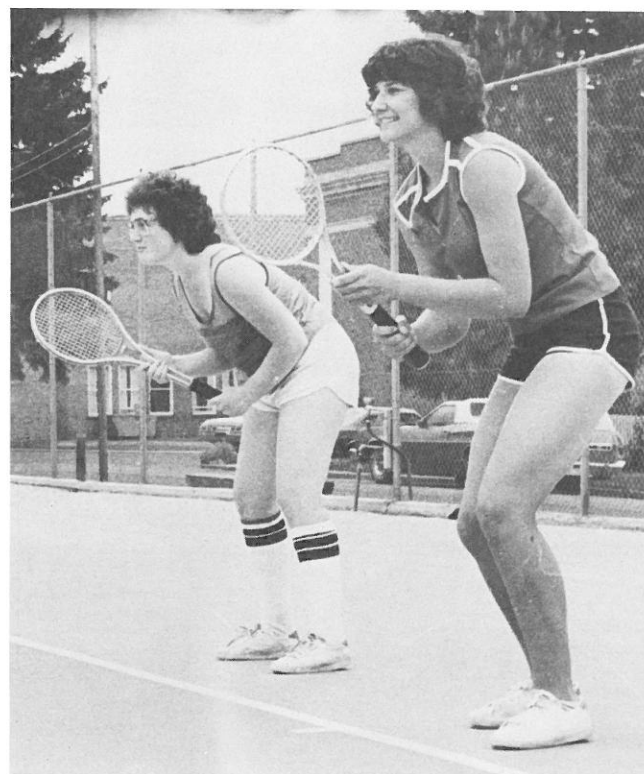
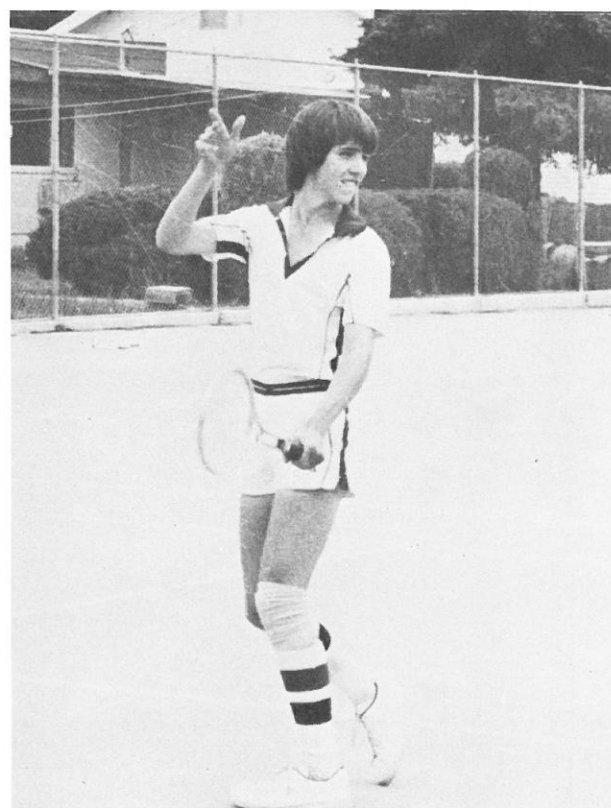
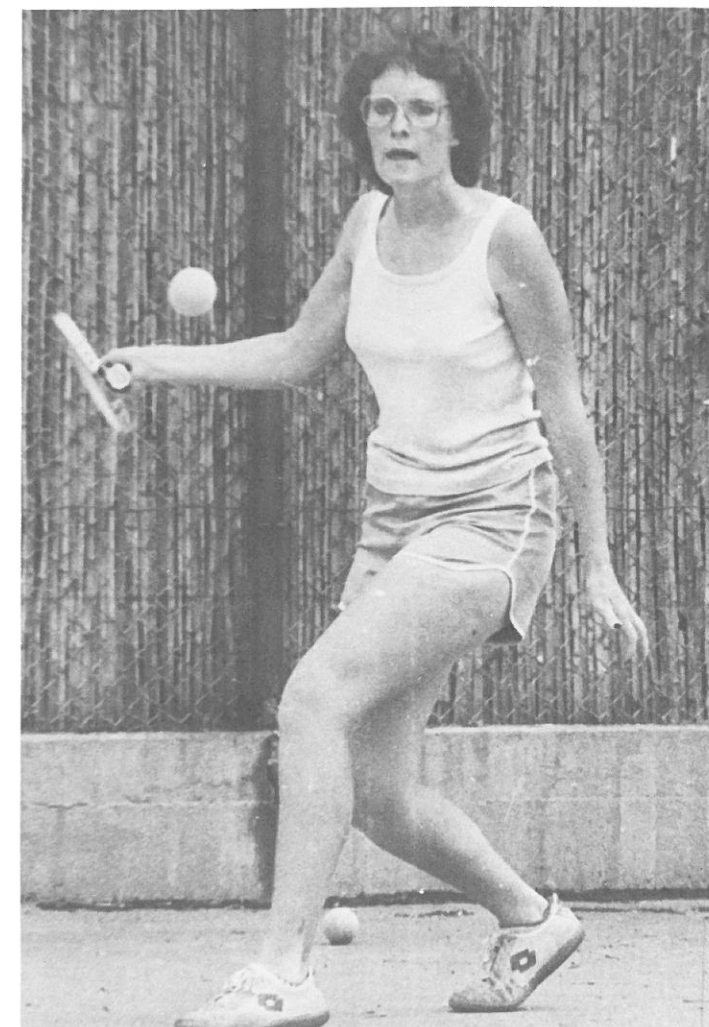
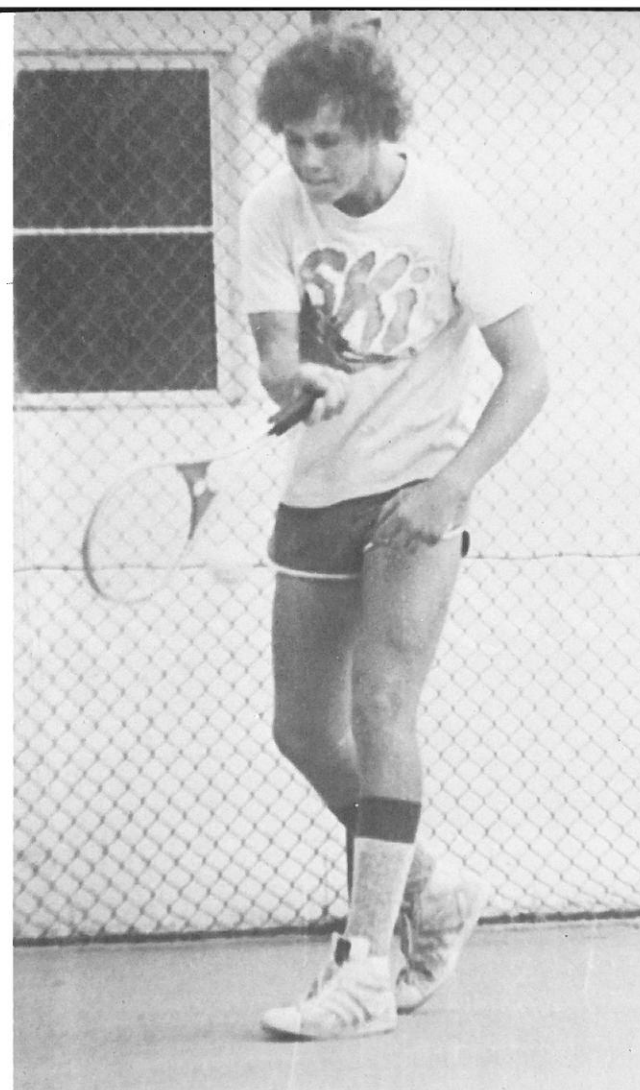
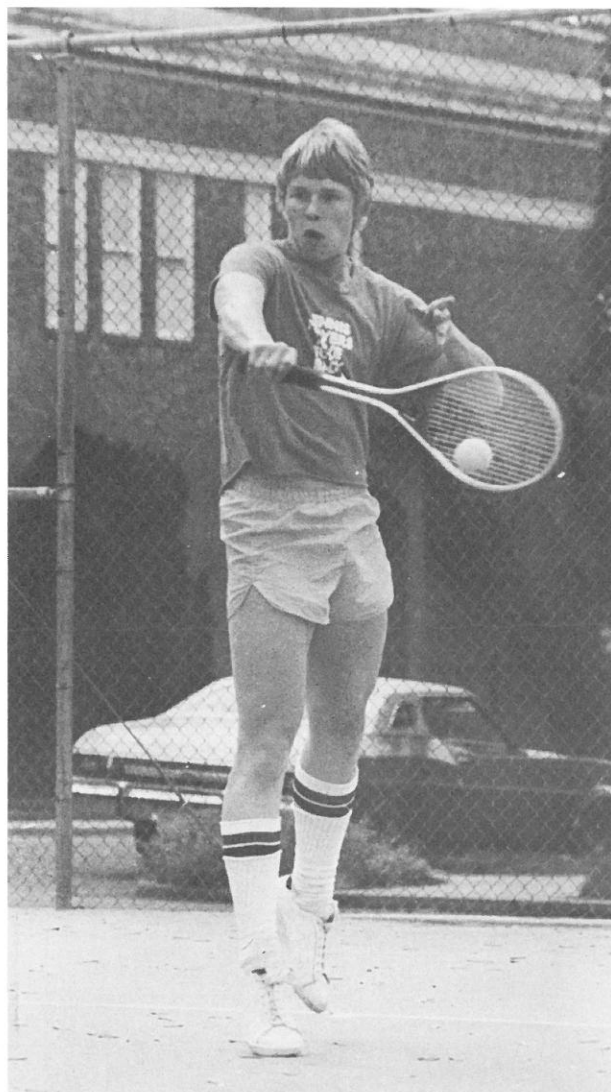



SPRAGUE VS RITZVILLE	4-1
WASHTUCNA VS RITZVILLE	4-0
LIND VS RITZVILLE	0-5
HARRINGTON VS RITZVILLE	2-3
WILBUR VS RITZVILLE	4-1
ODESSA VS RITZVILLE	2-3
REARDAN VS RITZVILLE	3-2

Joel Hille and Doug Weber qualified for state competition with 15 other boys double teams from A and B schools by defeating Prescott 6-4, 1-6, 6-3.

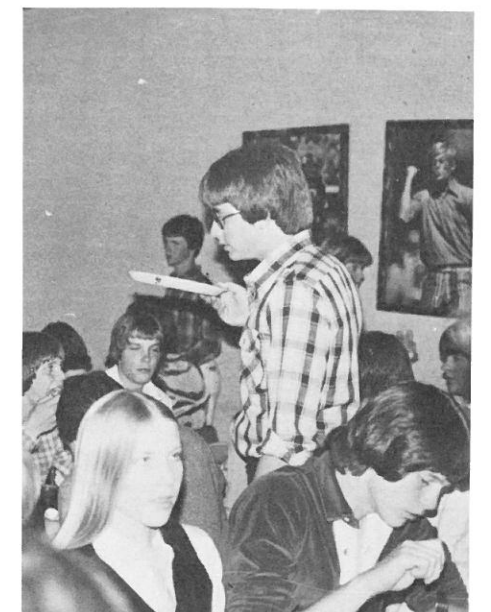

Junior Senior Banquet



SPRINGTIME FANTASY

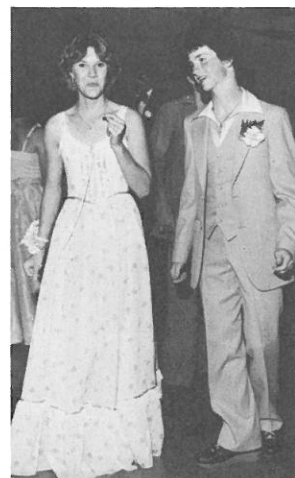
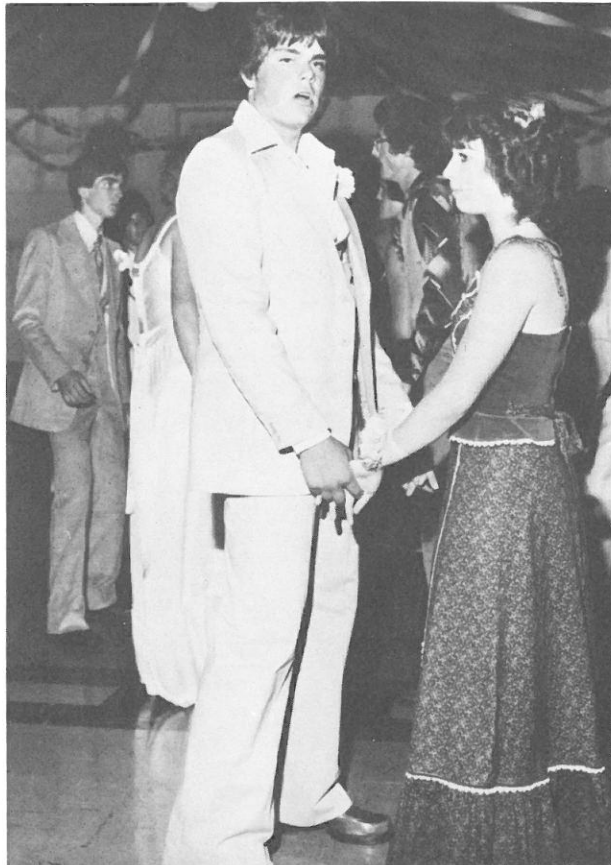
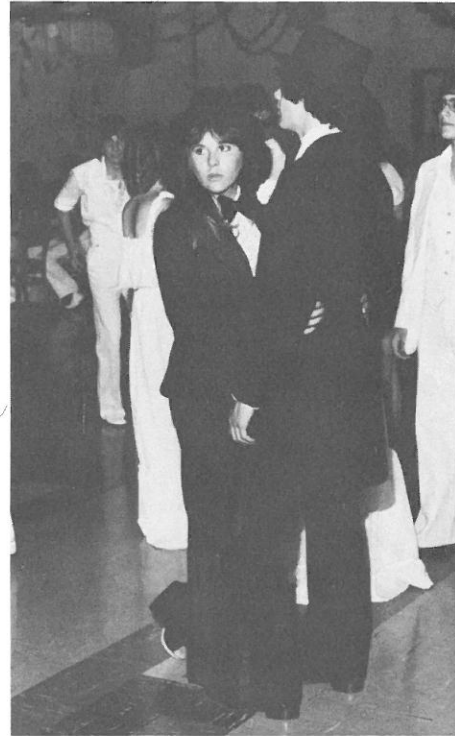

HOMECOMING ROYALTY



L to R: Princesses Diane Minion, Cheryl Stelzer, Paige Harder. Escorts Doug Weber, Rory Kembel, Brian Ruegsegger. Front: Queen Robyn Harder and Escort Jake Harder.



Queen Robyn Harder





1979-80 Royalty: Princess Colleen Evans and Queen Robin Curtis

RITZVILLE RODEO ROYALTY

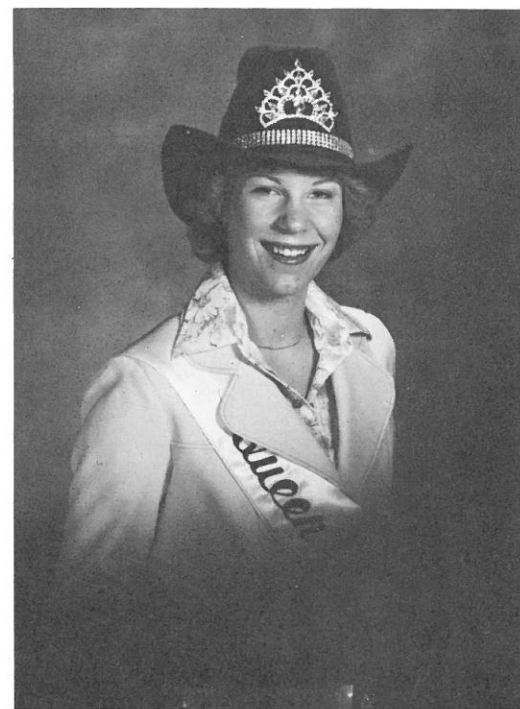
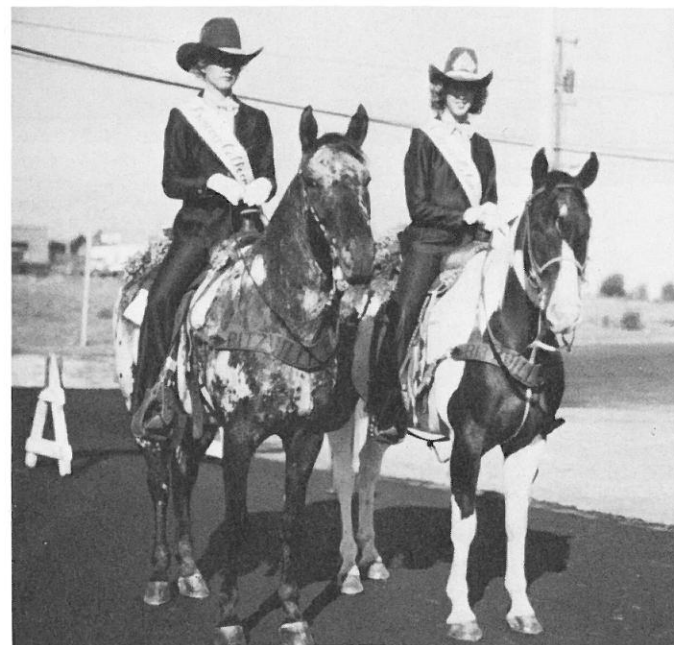

1980-81 Queen Carmen Schell

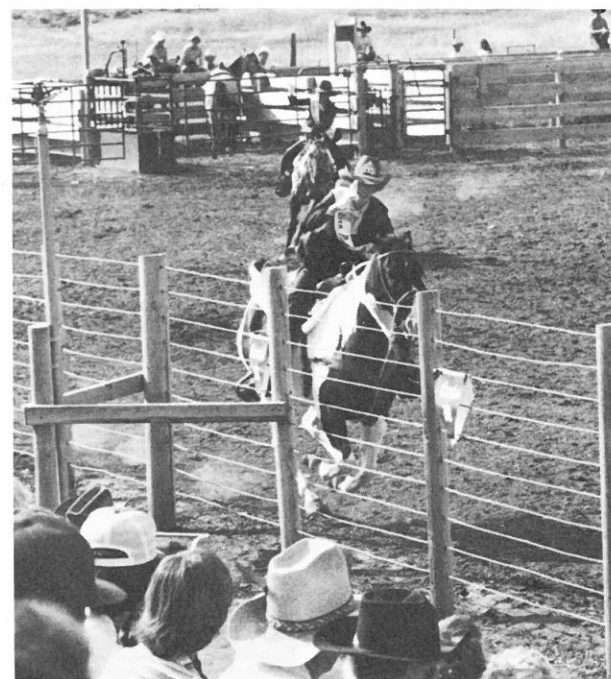

JUNIOR MISS ROYALTY



1979-80 Junior Miss Heidi Harder



Ritzville Royalty: Princess Lisa Kanzler, Queen Heidi Harder and Princess Christine Evans.



TO A WILD ROSE

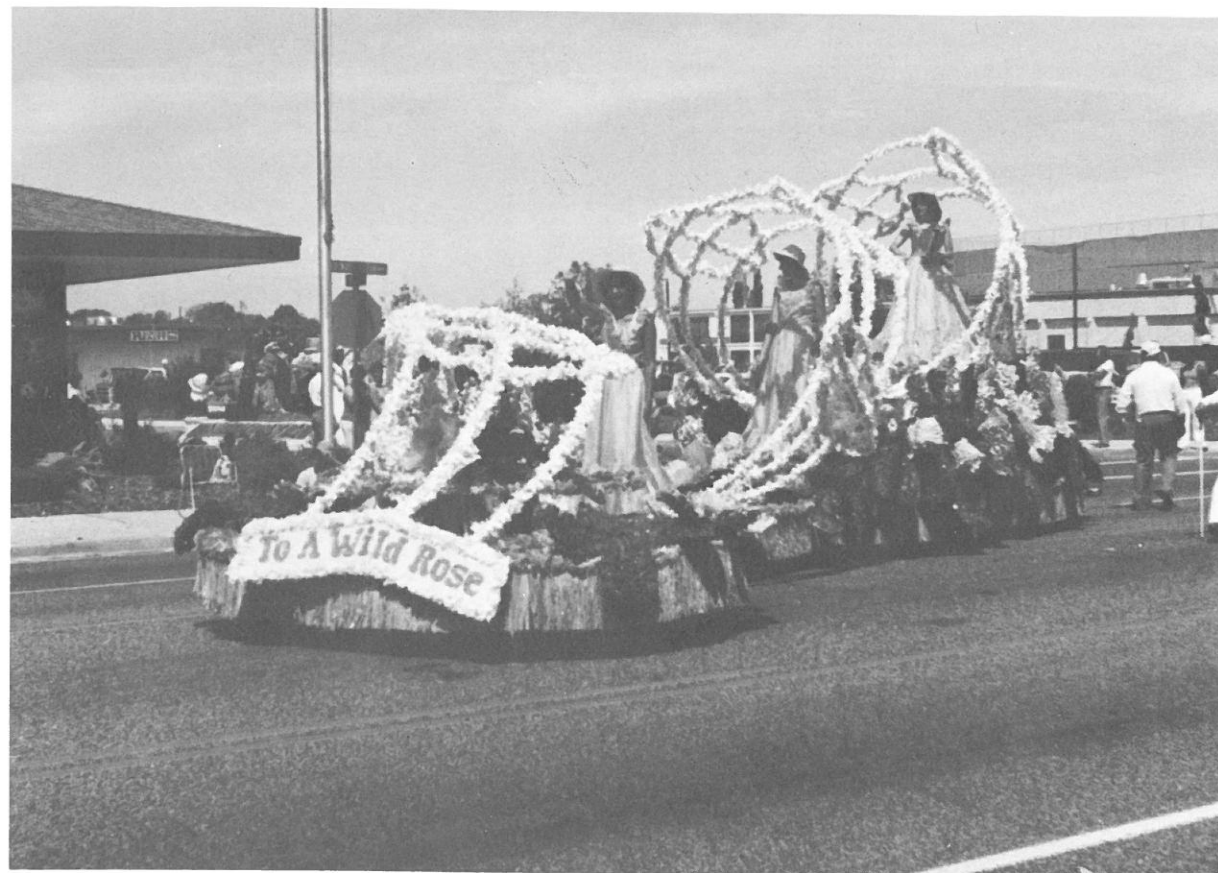

Right: 1980-81 Royalty
Princess Louann
Vargas, Queen Pam
Wahl, and Princess
Tammy Schafer

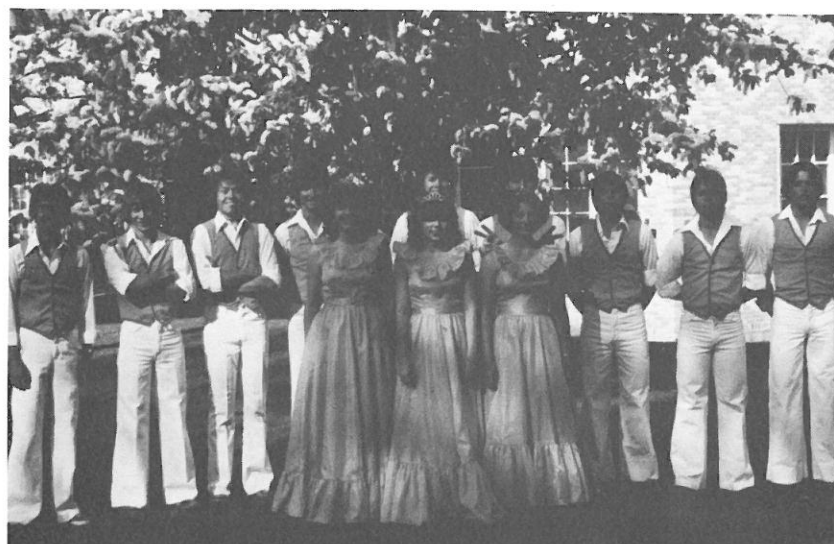

R.H.S. DRAMA PRESENTS ... KEEP YOUR HALO STRAIGHT

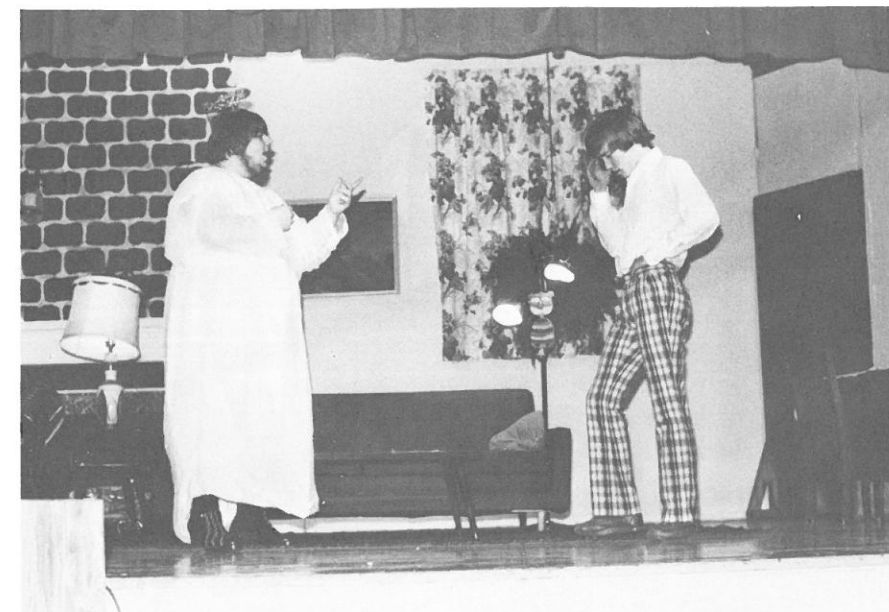

our director



Grandma Fixes Things

PUBLICATIONS



Annual editors, Dave Yartz, Nancy Iltz, Pam Wahl, and Brenda Lenhart.

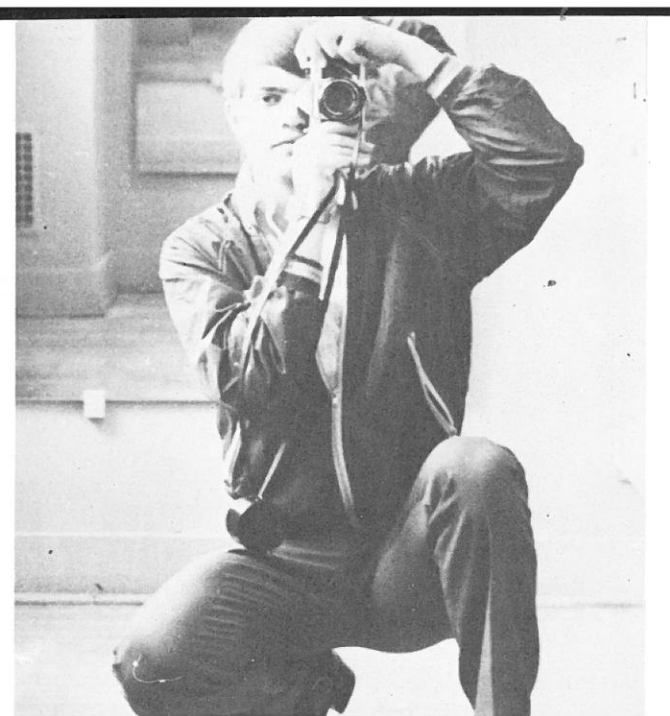
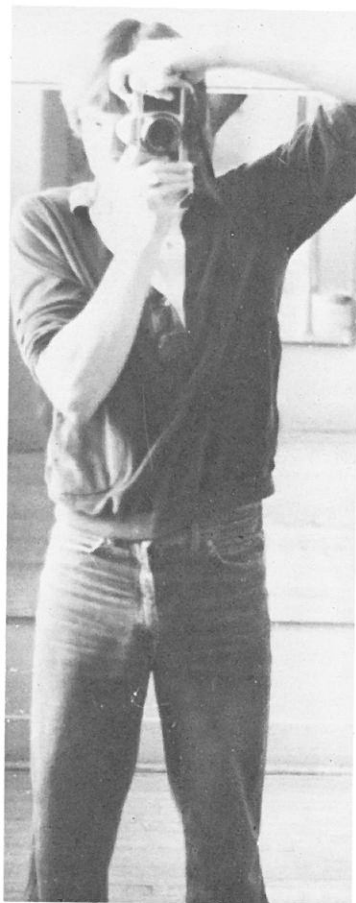

Harvester editors Nancy Iltz and Robin Curtis

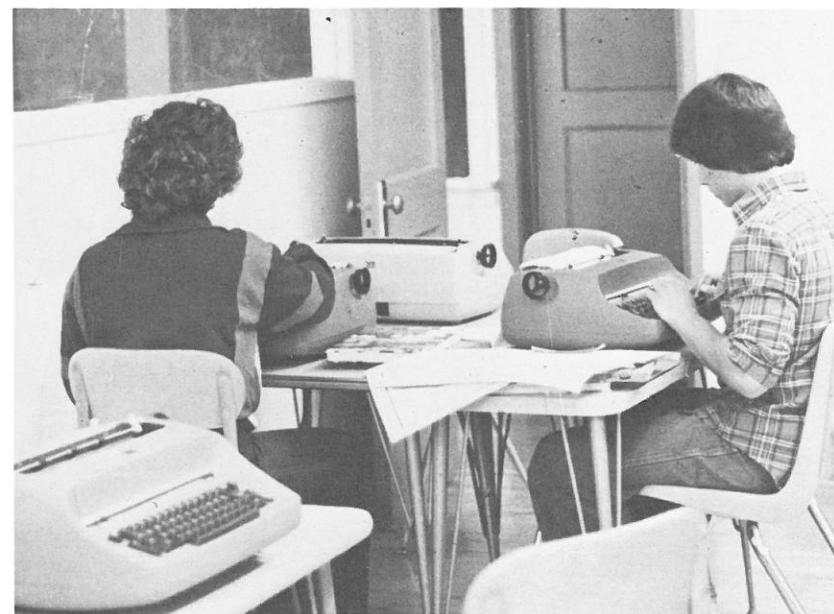

The Publications class this year consisted of 16 students who had never before worked with the Kernel or the Harvester and an advisor with the same background. One returning student did the teaching and this is the result- your 1980 Kernel.

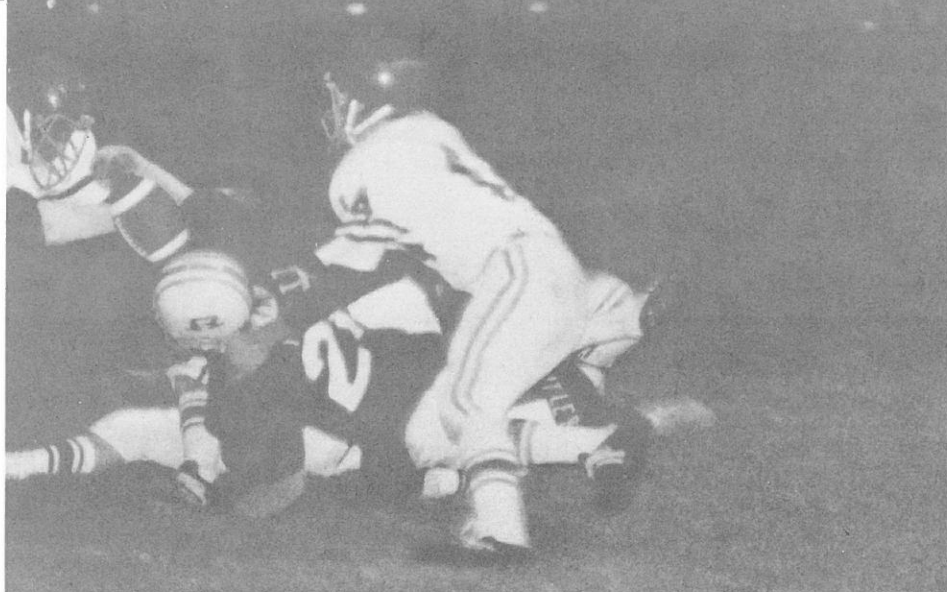

Have a seat at RITZVILLE FURNITURE at 109 W. Main or call 659-0661.



Talk to John Deere at WHEATLAND EQUIPMENT COMPANY INC. 659-0510; 803 W. 1st.



Get a spare at JIM BARNEY TIRE CENTER at 507 W. 1st or 659-1651



DANEKAS FUNERAL HOME is dying to hear from you at 207 E. Main or 659-0303.

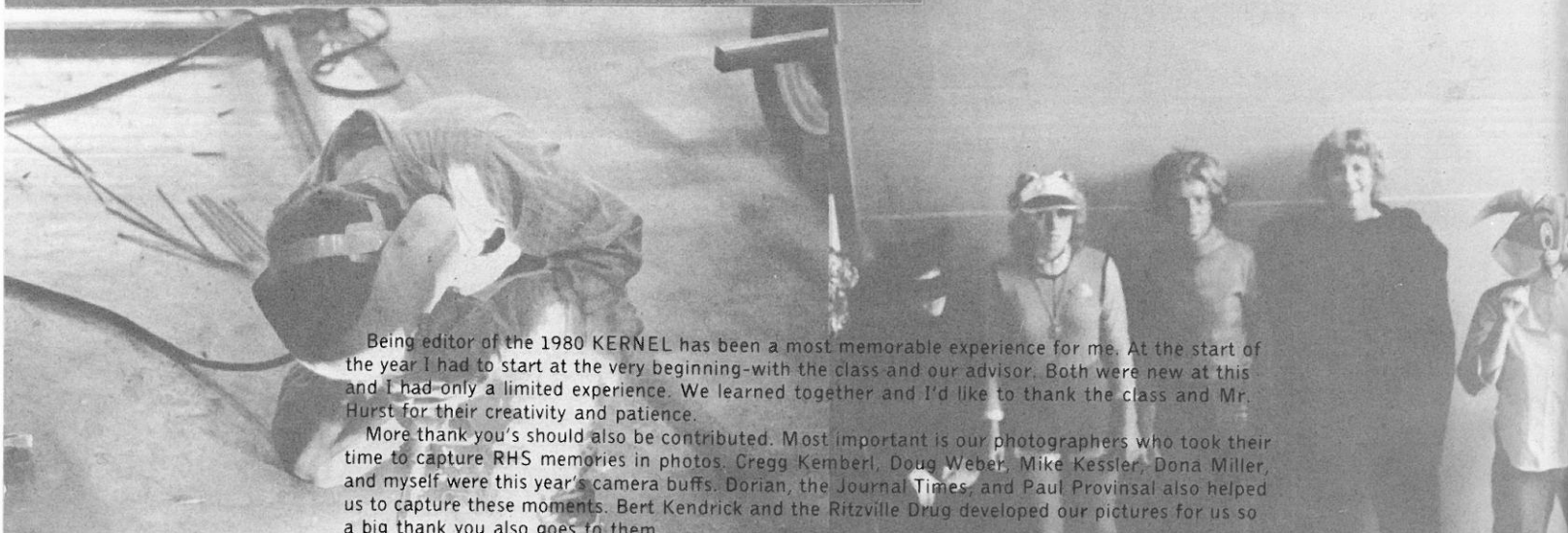

Being editor of the 1980 KERNEL has been a most memorable experience for me. At the start of the year I had to start at the very beginning-with the class and our advisor. Both were new at this and I had only a limited experience. We learned together and I'd like to thank the class and Mr. Hurst for their creativity and patience.

More thank you's should also be contributed. Most important is our photographers who took their time to capture RHS memories in photos. Gregg Kemberl, Doug Weber, Mike Kessler, Dona Miller, and myself were this year's camera buffs. Dorian, the Journal Times, and Paul Provinsal also helped us to capture these moments. Bert Kendrick and the Ritzville Drug developed our pictures for us so a big thank you also goes to them.

Ash struck us at a most awkward time. It cut off the chance to do many of the things with the annual that I had planned. I therefore apologize for the lack of the spring sports team pictures, etc.

As usual the annual operated in the red but the class of 1980 and Ritzville businesses donated large amounts to help the production expenses. I'd like to thank you both greatly.

My last year here at RHS couldn't have been what it was if it wasn't for you, the students and faculty. You gave me special memories to look back upon. I hope the 1980 KERNEL captured those special moments of yours too. Most of all I'd like to thank my advisor, Mr. Hurst, for all you did for me. I can't thank you enough.

I wish Pam Wahl, Dave Yartz, Connie Miller, and Cheryl Stelzer along with next year's publications class the best of luck in the production of the annual and hope you all enjoy watching it fall together as much as I did.

Thanks for the memories.

Nancy Iltz
Nancy Iltz



B & L AUTO really care at 110 E. Main or 659-0930.



Coast on in to COAST to COAST at 108 W. 1st or call 659-0381.

Have a treat at LUCKY LANE DRIVE INN at E. 1st and N. Chelan or 659-0551.



Dine out at the CIRCLE T INN at 214 W. Main or 659-0922.

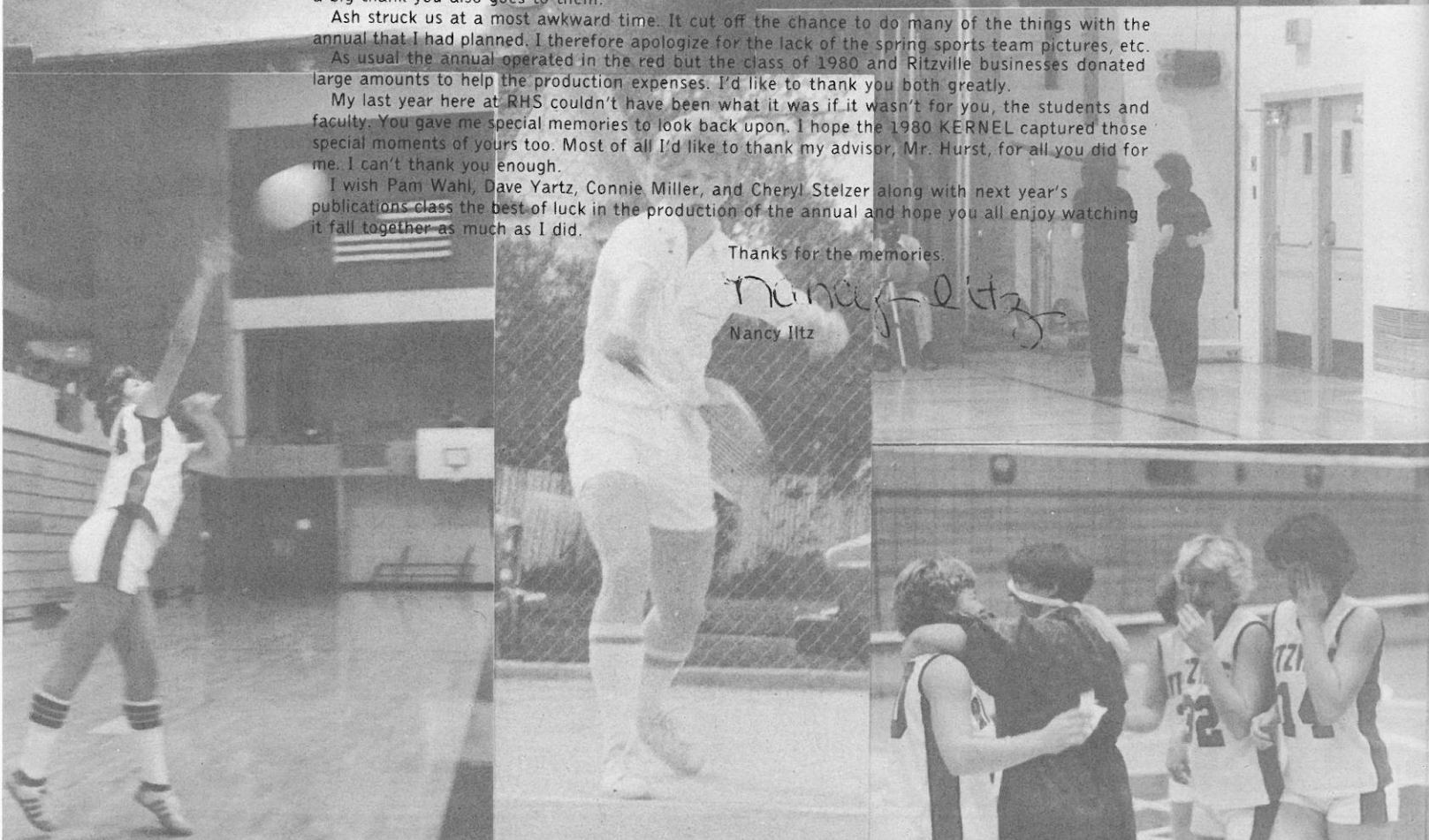

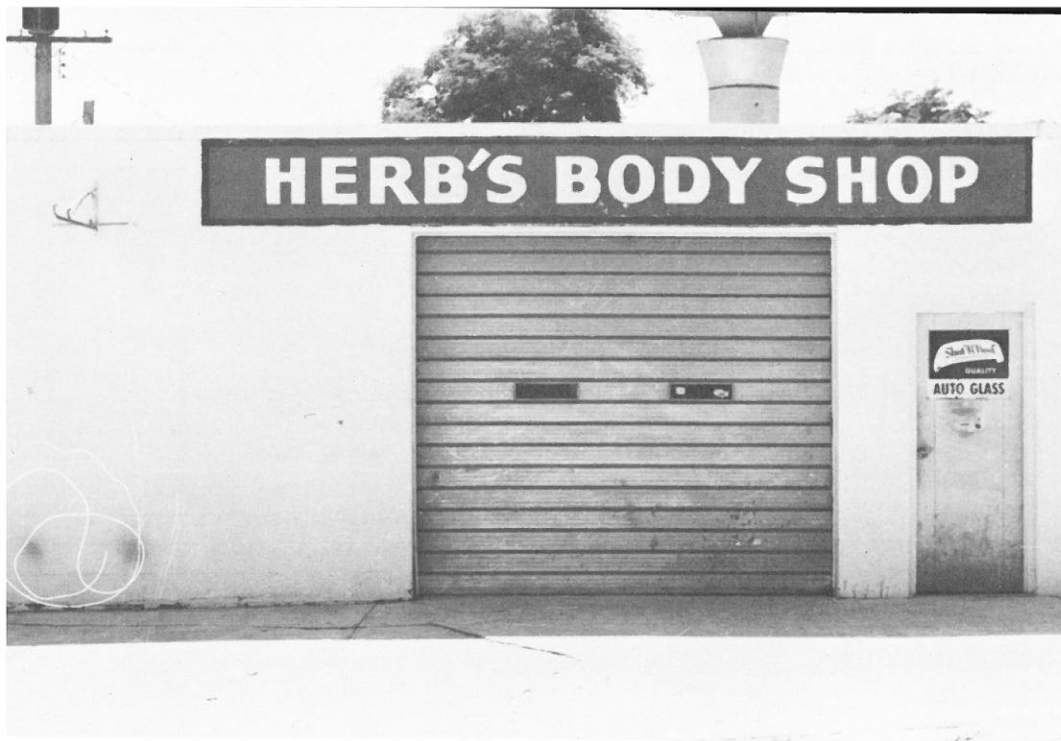

Crash on into HERB'S BODY SHOP at 102 N. Jefferson or call 659-1280.

GOLD CONTRIBUTIONS

THE WHISPERIN' PALMS
HAASE INSURANCE AGENCY
RITZVILLE PRE MIX
SEIMS BUILDER AND SUPPLY
KENDRICK STUDIO

SILVER CONTRIBUTIONS

MOORE AIRCRAFT
DICK'S TRUSTWORTHY
HILLE CHEVROLET
DAN'S GREEN THUMB
THE FABRIC CENTER
MARCELLUS SOIL CENTER
DOROTHY'S BEAUTY SALON



Ashfull insurance at KRAMER INSURANCE AGENCY at 501 W. 4th or 659-1247.

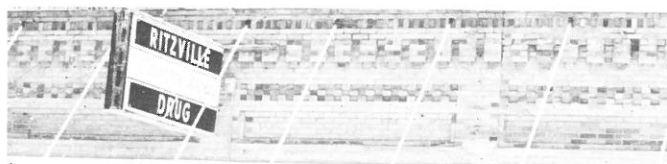

RITZVILLE DRUG prescribes you to stop in at 209 W. Main or 659-0250.



PFANN'S will supply you at 115 W. Main or 659-1190.



Try one on for size at NANCY LEE'S BOUTIQUE at 213 W. Main or 659-1711.

BRONZE CONTRIBUTIONS

A & C BAKERY
TEXACO SERVICE CENTER
A.J. LENHART
BENZEL FORD
ADAMS COUNTY INSURANCE
THE HAIR CENTER
RUMMERS
CROSS & MORGAN
THE PANTRY
McBROOMS FLOOR COVERING

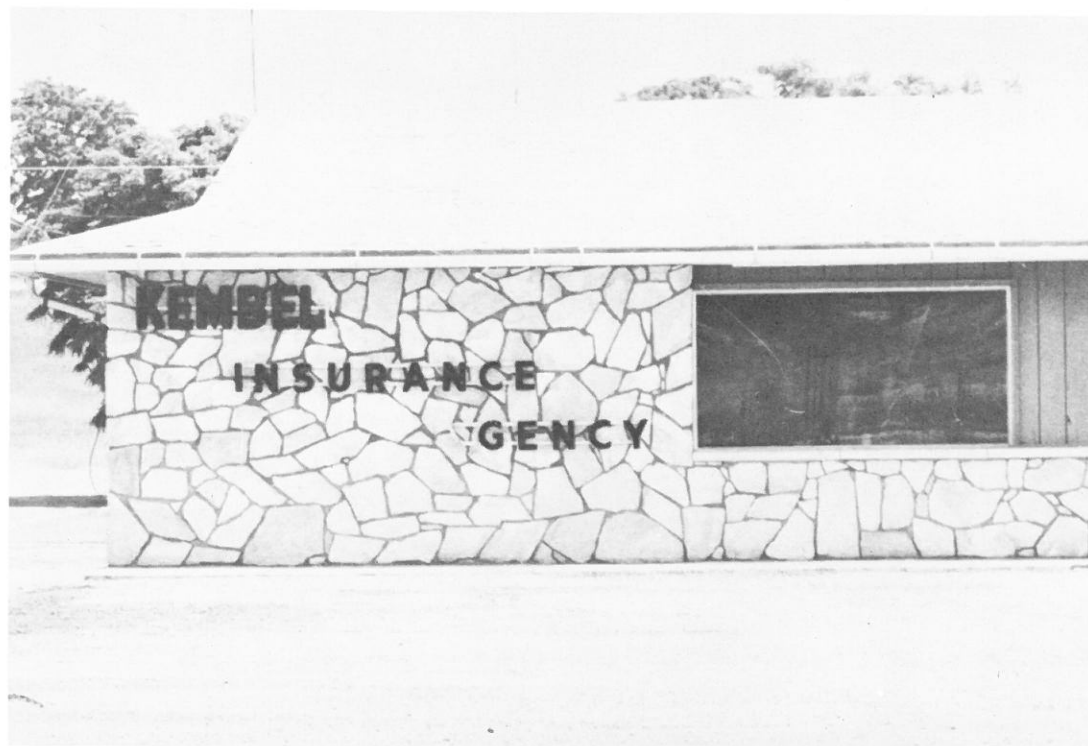

KEMBEL INSURANCE has it all at 701 W. 1st or 659-1090.

Get your banking benefits at ONB located at 101 E. Main or call 659-0120.



Float a loan at RAINIER BANK at 201 W. Main or call 659-0180.

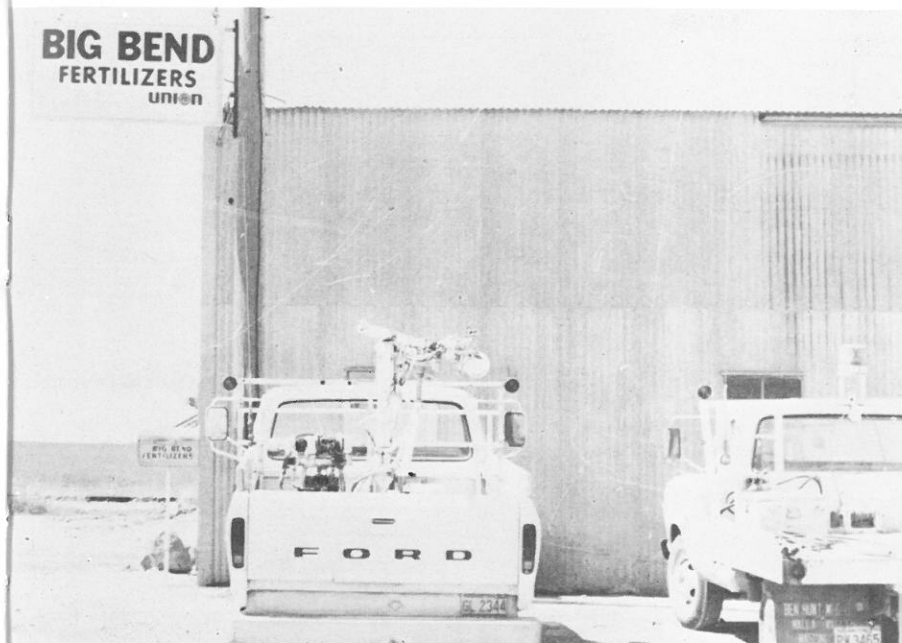

Have BIG BEND FERTILIZERS INC., W. Columbia Basin Highway, help your crops.

Truck on out to SNIDER TRUCKING SERVICE INC. at Highway 395 or 659-1640.

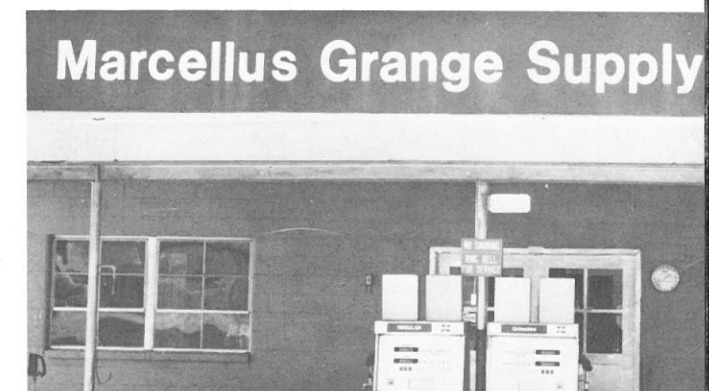

Satisfy your gas needs at MARCELLUS GRANGE MUTUAL SUPPLY at 704 W. 1st.

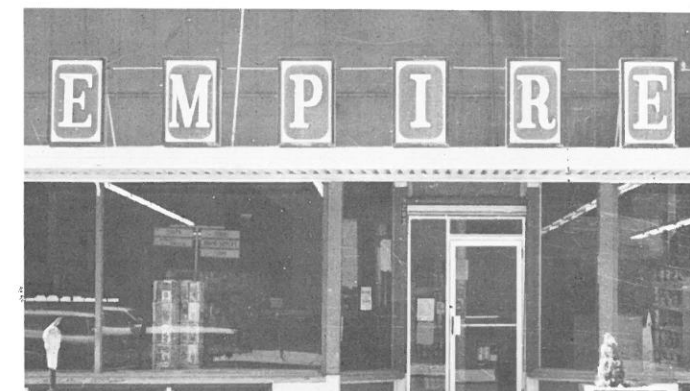

ERNIE'S will deliver. Call 659-0910 or stop in at 202 W. Main.



PERKINS CAFE & STEAK is a real flag waver at 1406 Smitty Blvd. or 659-0192.



See it in print at the RITZVILLE JOURNAL TIMES at 216 W. Railroad or 659-1020.



The pool is fine at the PASTIME SPORTS CENTER at 119 W. Main or 659-0310.



You'll be shocked at CASCADE ELECTRIC at 211 S. Cascade or 659-0281.

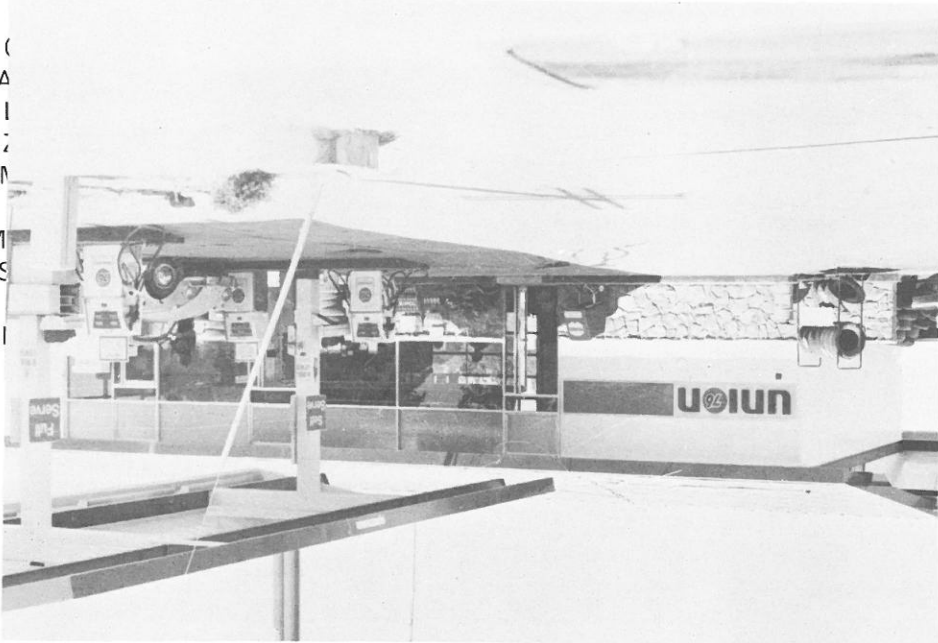

It's a gas at UNION '76 SERVICE CENTER at Highway 90 & S. Division or 659-0576.

Get an earfull at BOB'S TV AND RADIO HOSPITAL at 208 N. Division or 659-1240.



Wheel on into RASH BUICK OLDSMOBILE at 114 W. Broadway or all 659-0430.



Take an interest in LINCOLN MUTAL SAVINGS BANK at 107 E. 1st or 659-0330.



RITZVILLE HIGH SCHOOL
209 E. WELLSANDT AVE
RITZVILLE, WA 99183