

Endorsed By Brent Heinemann
 DR. E. L. GILSON
 MRS. E. L. GILSON
 814 14TH STREET
 MODESTO, CALIFORNIA

No. 475 3
 for ASB
 Mar 2 1967
 90-1553
 1211
 \$ 30.00
 DOLLARS

J AND FOURTEENTH BRANCH
 1401 J STREET
 MODESTO, CALIFORNIA

Bank of America
 NATIONAL TRUST AND SAVINGS ASSOCIATION

TO THE ORDER OF
 The Kernel
 Thirty & no good
 E. L. Gilson
 6 kernels
 1211 1553 4777 1813 0000003000

No. 90-293
 1211
 Sept 25 1967
 \$ 7.50
 DOLLARS

MODESTO OFFICE
 850 Tenth Street • Modesto, California
 ROCKER-CITIZENS
 NATIONAL BANK

The "Character"
 50/100
 E. L. Gilson
 1211 0293 0293 07316 0000000750



RITZVILLE HIGH SCHOOL
 209 E. WELL SANDT AVE
 RITZVILLE, WA 99169

5 of these year books of RHS have been purchased and paid for by myself each year from 1958 on in the making of the banquet and Class scrap books. In order to have a complete set of them I am placing them in these frames which can be kept on file for reference at any future time and should be kept in the Alumni Vault at all times. Those I have not used up can be utilized at the discretion of the Ritzville High School Alumni Association. I hereby present to the R. H.S. A.A.

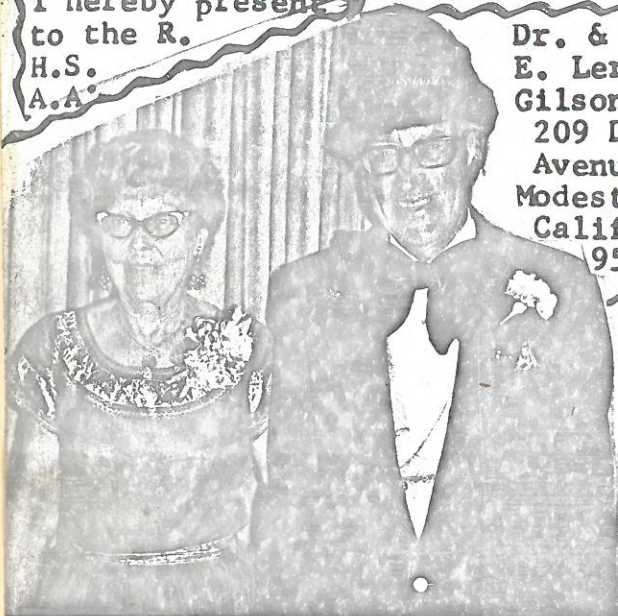

Dr. & Mrs.
E. Leroy
Gilson
209 Downey
Avenue.
Modesto,
Calif
95354

Ritzville High School 1928



RITZVILLE HIGH SCHOOL



The present Ritzville High School

Ritzville High School

Ritzville, Washington

these year books together the scrap books beginning the 1905 book thru 1980 our 75th year. The scrap books consist of 1 book for each class thru years & banquet books starting in 1955 our 50th year of RHS.

Roy
Gilson
1909

Ritzville Central School building where I started in the first grade in Sept, 1897 & graduated in the same building in 1909. The part under the belfrey was built in the middle 80s and the new part on the right was completed in 1903 at a cost of \$20,000

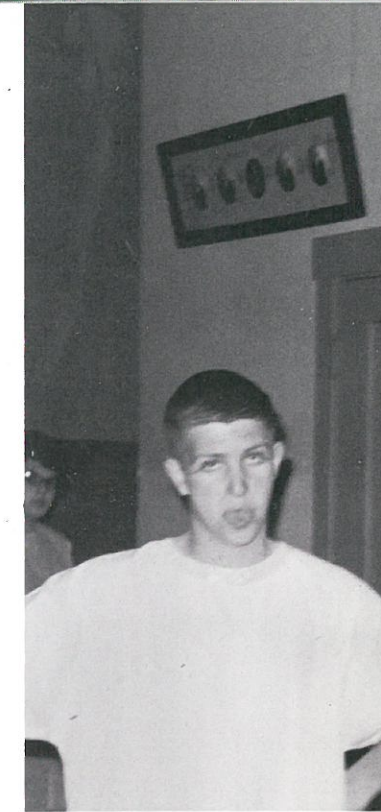
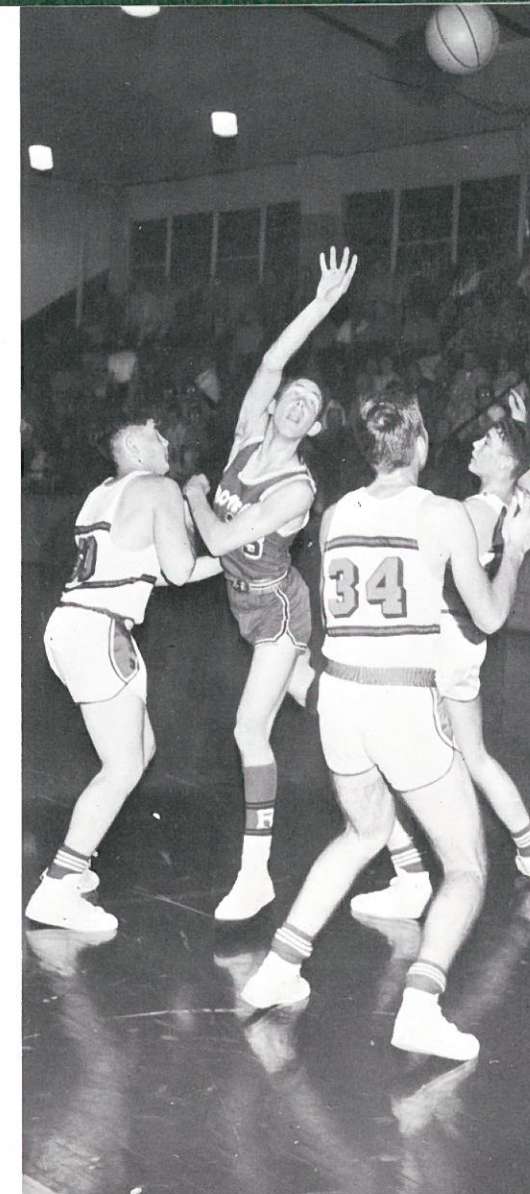

ASB President Says Welcome

By RICHARD GREENWALT

Another carefree summer has elapsed and once again one hundred and ninety six students have congregated in the halls of RHS to endeavor to better prepare themselves for their future.

As you daily attend your classes, I sincerely hope you remember the purpose of your studies and the integral part they will play in any future success you hope to attain. I also hope you remain cognizant of the proud tradition; both academic and athletic that RHS possesses.

If these traditions are faithfully adhered to I am sure each of us will benefit accordingly in future life.

1967 KERNEL

Ritzville High School Ritzville, Washington

RITZVILLE HIGH SCHOOL
209 E. WELLSANDT AVE.
RITZVILLE, WA 99169

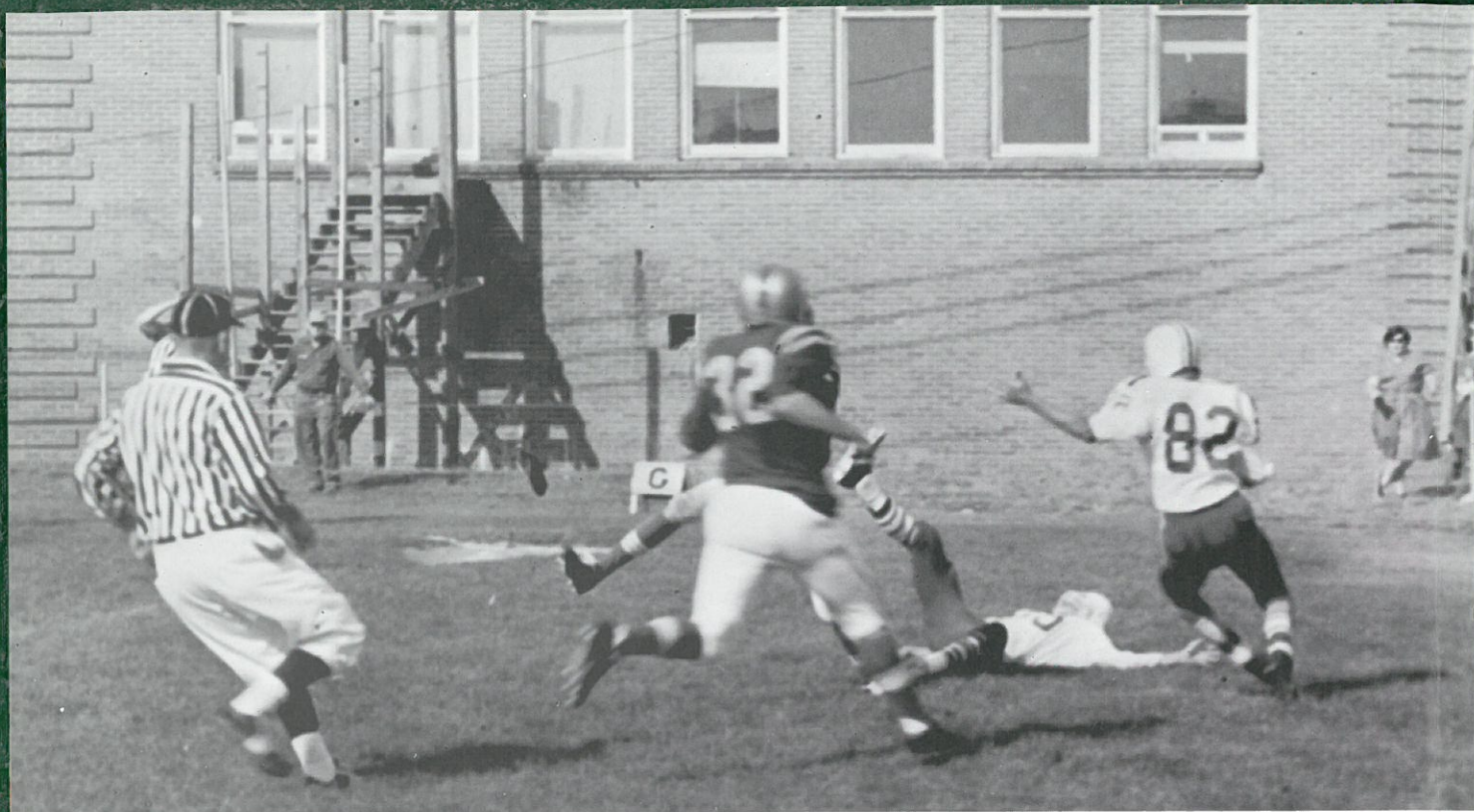

The Spirit

My school has a spirit
 Freed by a rousing cheer,
 A clapping of hands,
 Or a broad smile of victory.
 My school is spirited
 In time of demise,
 On the athletic field or in the classroom.
 And there is always a swelling
 Pride of awe when the
 Alma Mater is sung.

The 1967 Kernel has tried to record the events and people that have created "The Spirit." To be a successful publication a yearbook must fulfill its obligation to the student and school.

If a student can place himself in a scene or relive an accomplishment, this yearbook has succeeded.



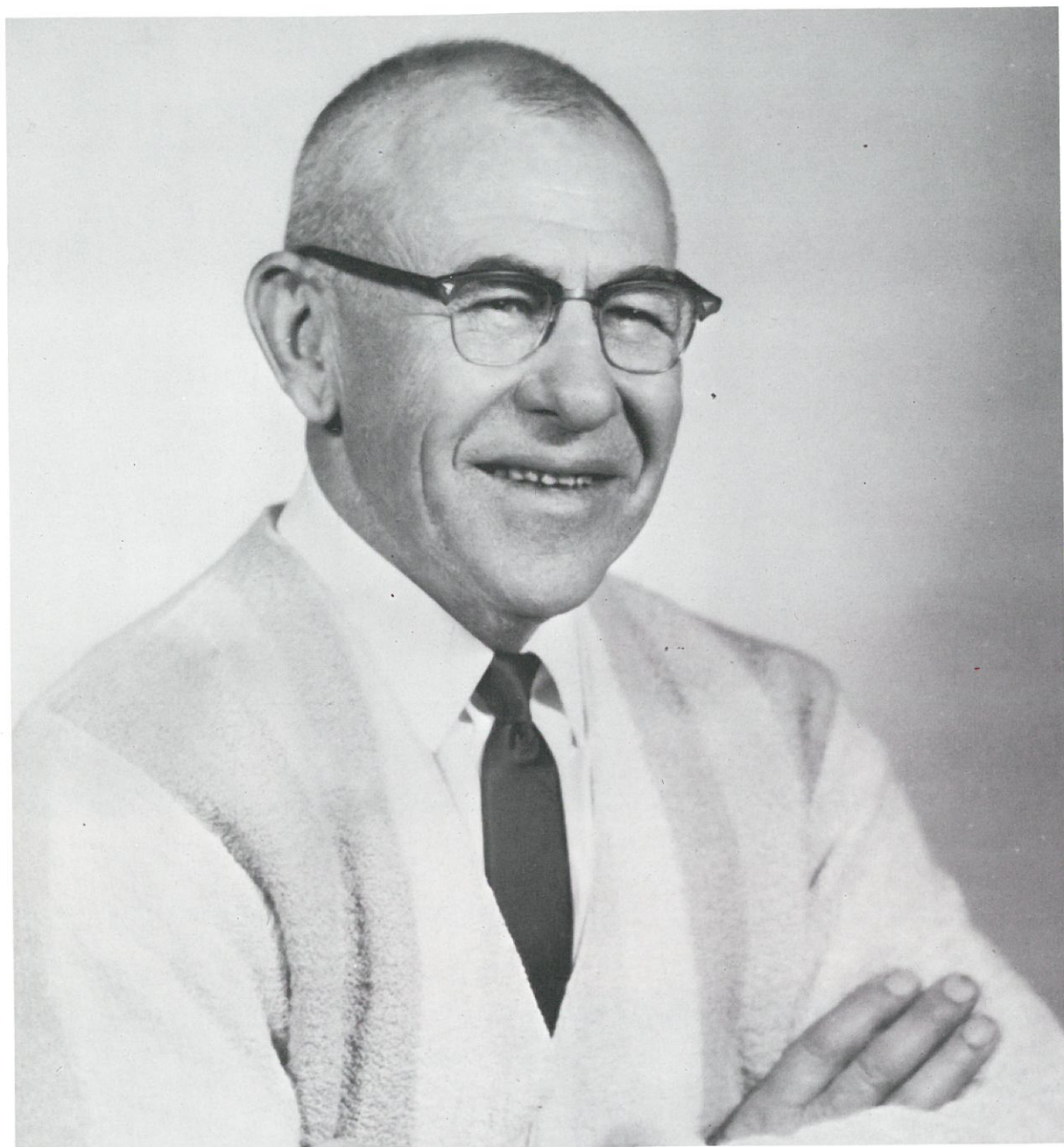

Dedication

Jake has been a true friend to all of us. Words are a poor substitute with which to express our sincere respect and admiration for this man.

In appreciation for such devoted service the Annual Staff proudly dedicates the 1967 KERNEL to Mr. Jake Ottmar.

Frank Sayre

Superintendent



Mr. Frank Sayre received his public school education at Indianola, Iowa. Mr. Sayre has attended Simpson College, University of Wisconsin, Stanford, and the University of Washington. Superintendent Sayre has had 42 successful years in the teaching profession. He has served as a high school principal, administrative assistant, and superintendent. Mr. Frank Sayre assumed the responsibility of Superintendent of the Ritzville Schools in 1950.

In his daily duties Mr. Sayre exemplifies this motto: "It isn't the motto that hangs on the wall; but the motto you live, that counts."



MRS. JEANNE TUFFIELD
Adams County Reading
Consultant

MR. GEORGE KERSUL
Mathematics, Chemistry,
Psychology

MRS. MILDRED WELLSANDT
Library Science, English

MR. GARY BAUGH
Biology, Physics, Advanced
Biology

Faculty

MR. MELVIN HURST
History, Government, Art

MRS. FRANCES BERGT
Guidance Counselor

MR. FRANK NELSON
Commercial Subjects

MR. JAMES WEBB
Science, Vocational Agriculture



MR. RICHARD AGEE
Boy's Physical Education

MR. JACK EKEN
Mathematics

MR. ELMER PETERS
Music

MRS. ESTHER WEST
German, History, Geography



Faculty

MRS. CLARICE SCHORZMAN
Home Economics, English

MR. RONALD WIDENER
English, Speech

MISS ELIZABETH DORSEY
Girl's Physical Education

MRS. HELEN REES
Teacher Aide





Secretary
Gail Bafus



School Board

Mr. Frank Sayre, Superintendent, John R. Miller, Phil Langford; Mrs. Toni Benzel, Chairman, Jimmie Snider, Milt Sackmann.

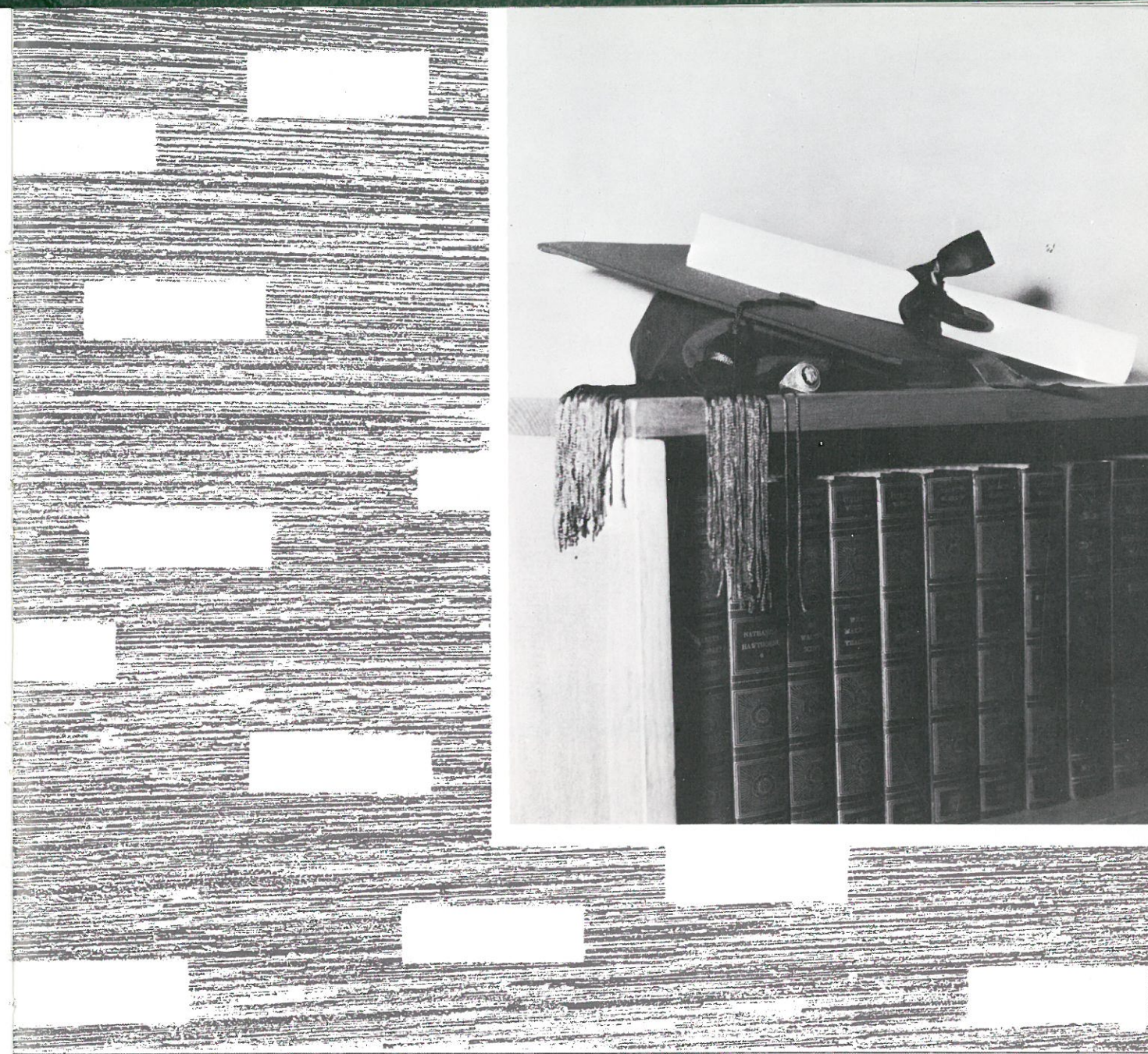

SENIORS

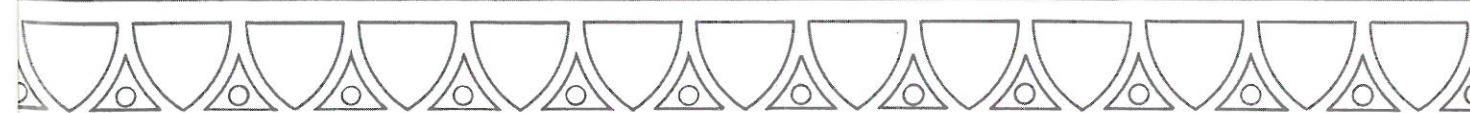



MICHAEL PHILIP SCHRAG
KRISTEN MADELON BERNARD

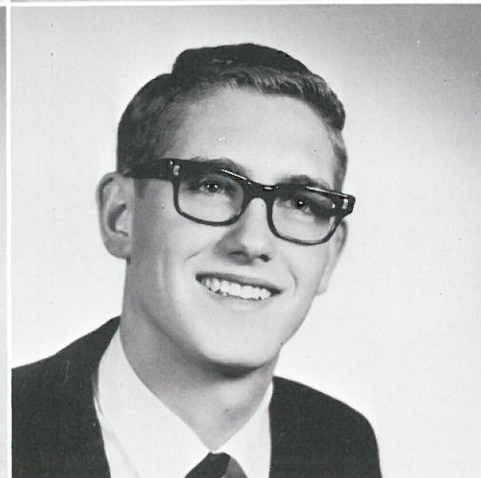

JUDY ANN KRAUSE
LESLIE EUGENE ALLERT

TERRY FRED TUFTS
JEANNE MARGUERITE BENZEL

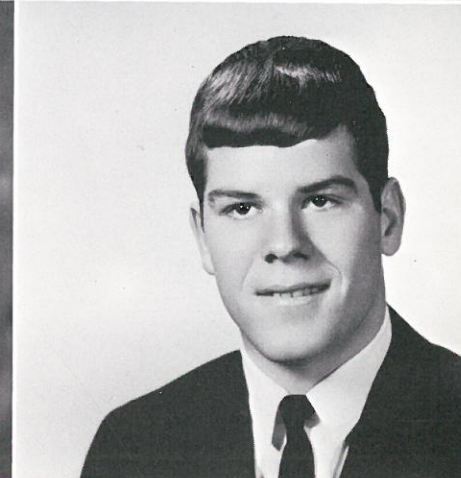
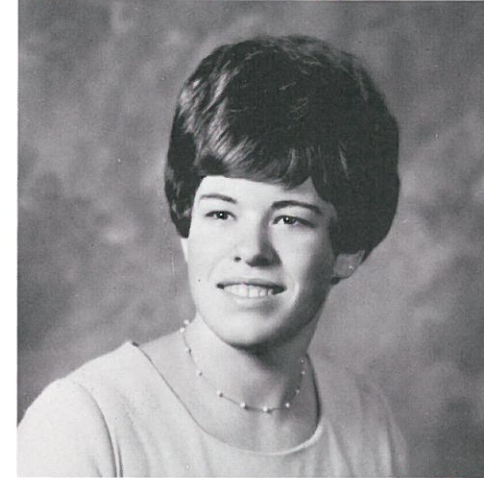
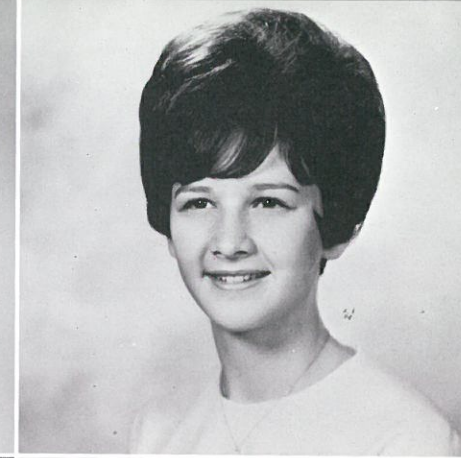
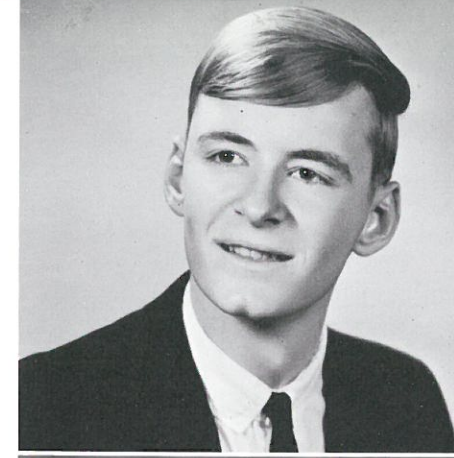

PAMELA KAY TUFFIELD
JEFFREY DALE SNIDER

RAELEN RUTH ALLERT
STEPHEN MICHAEL MAIER

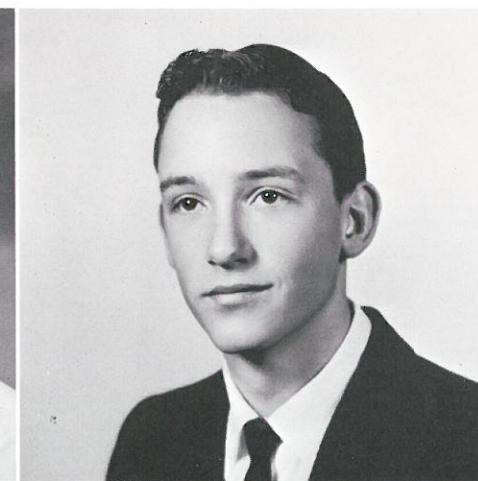
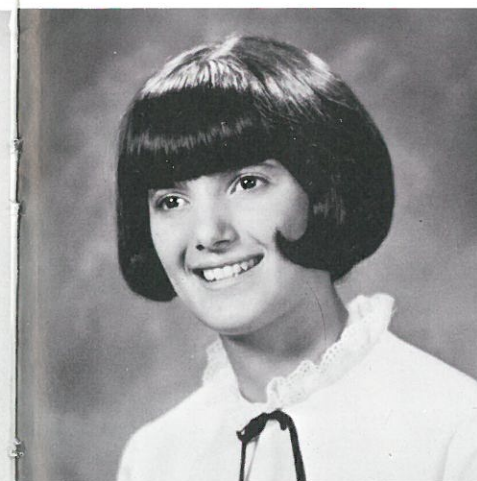
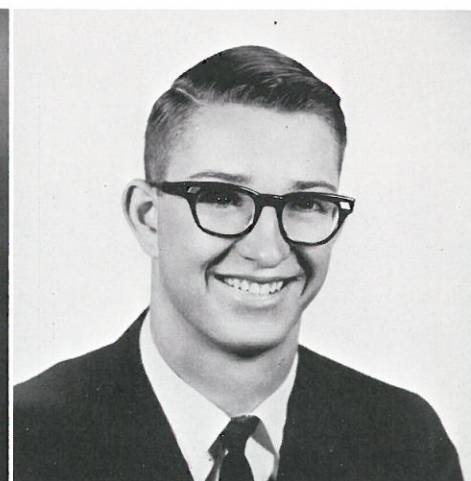

MARVINE AMELIA THAUT
LARRY LEROY MARTIN

JEFFREY LYNN KOCH
ANITA DELL BENZEL

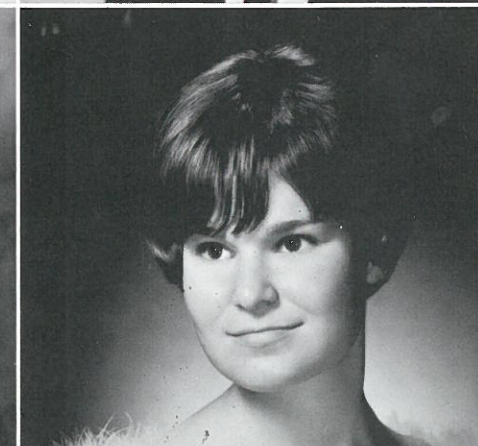
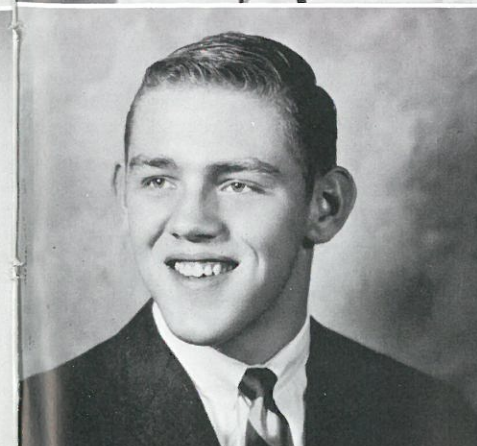
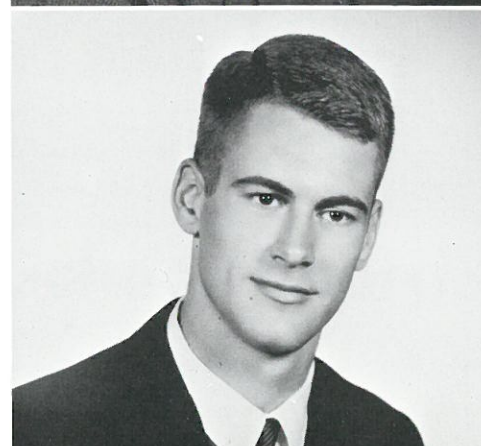

CARL WESLEY ECKHARDT
KATHERINE BEALE



JAMES LAN EVANS
BONITA ANN BENZEL

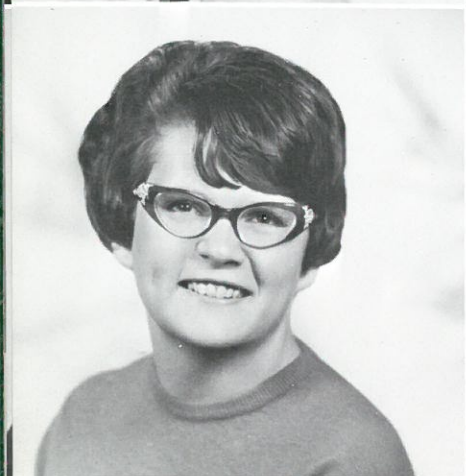

CARMEN ELIZABETH DAVIS
MICHAEL VERN SCHWISOW

STEVEN KERMIT WELLSANDT
DAWN ANN SCHWISOW

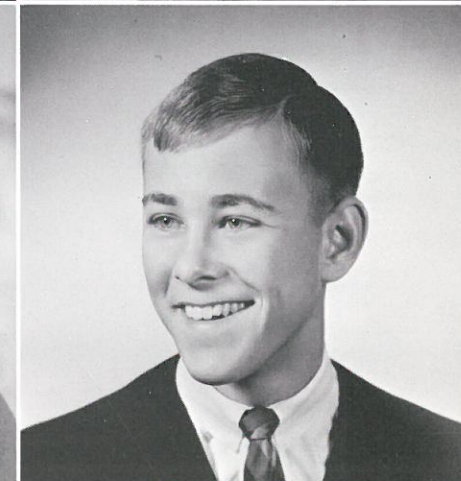
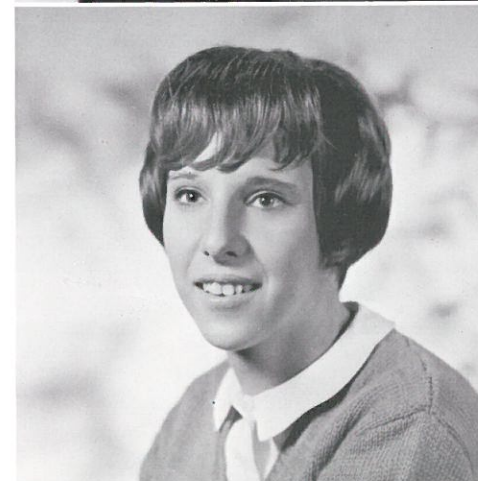

MARGARET ROSE MONTAGUE
BRUCE HENRY BENZEL

TRUDENCE MARIE MILLER
JERRY LEE DYCK

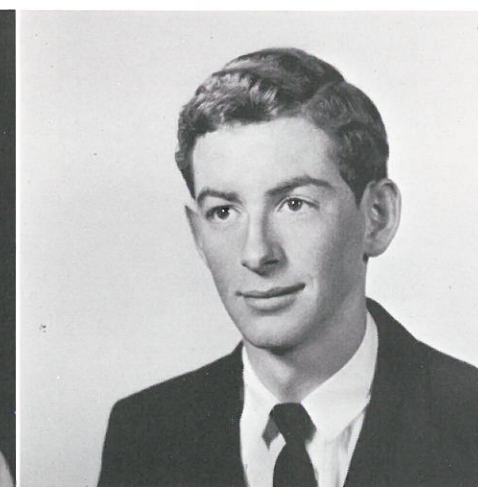
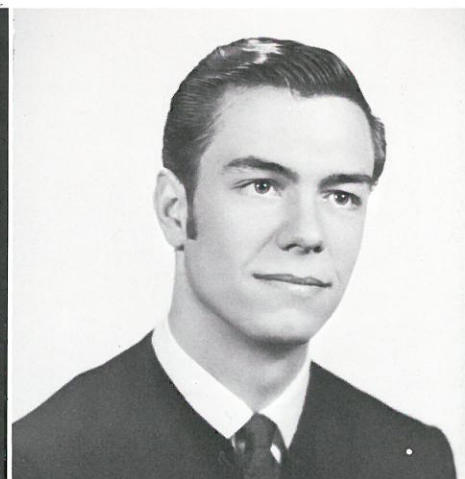

MADELINE URSULA KAGELE
ALLAN BAILEY LITTLE

HUGH WILLIAM GANNON
SUSAN KAY HEIMBIGNER

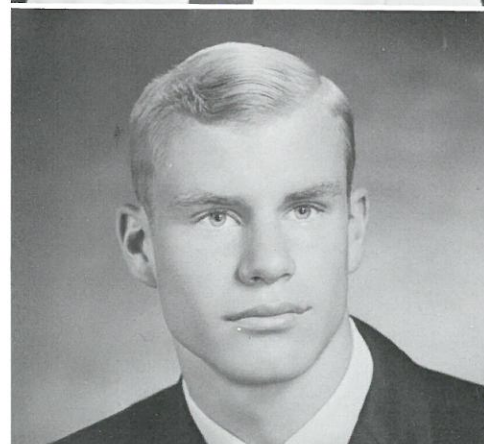

GERALD ALBERT KULM
JUDITH ANN CROSSLER

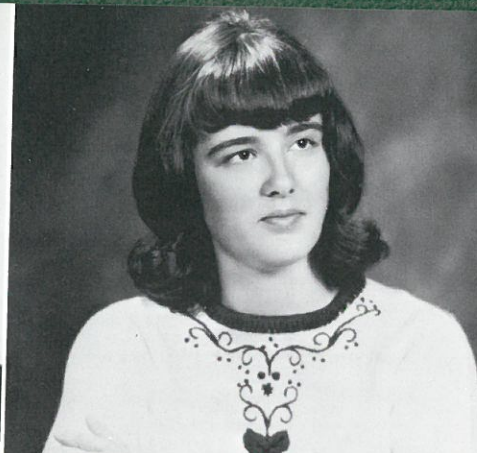
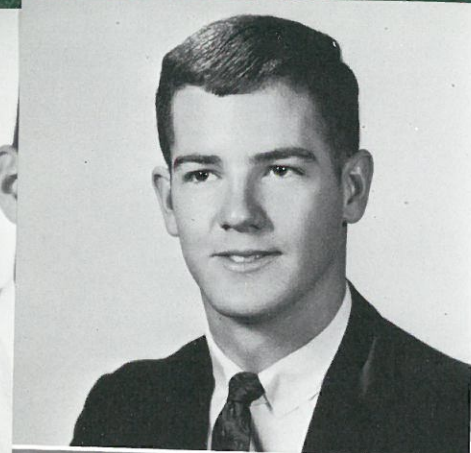

DENNIS JAMES MCGARRY
HAZELYNNE JO TELECKY

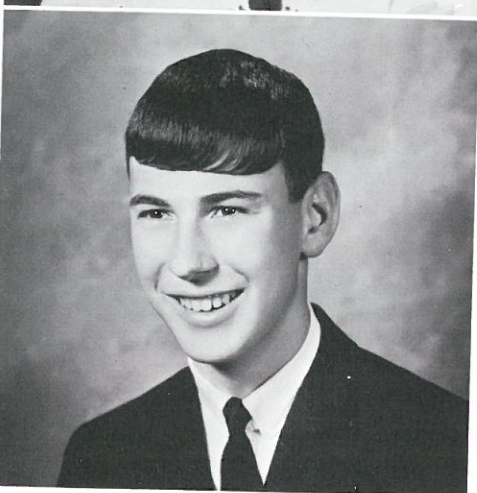
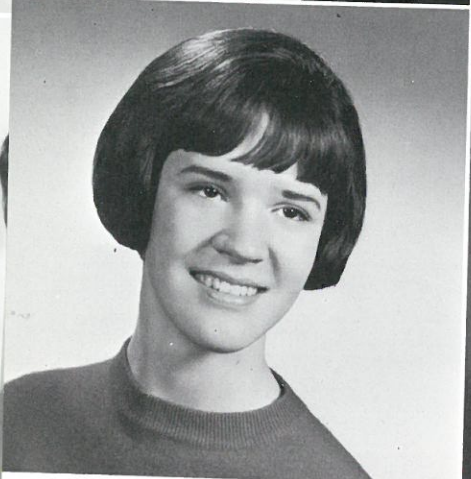

SUSAN KAY HOLMES
DAVID LEE BRAUN

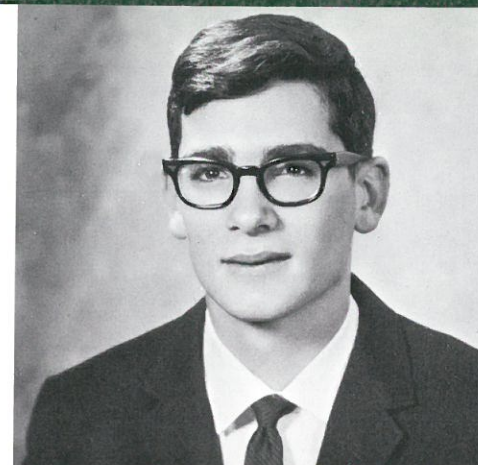

JEFFREY ALAN SELCHO
VICKI LYNN FERDERER

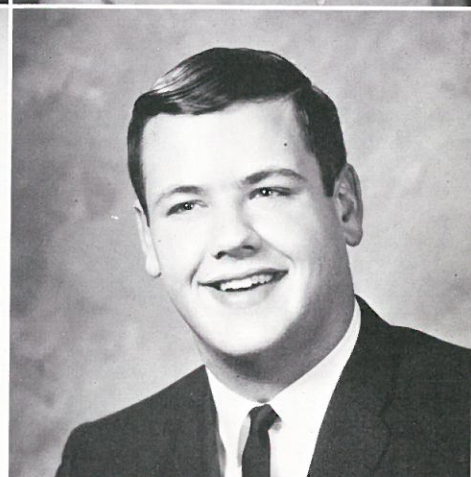

PAMELA ANN BAUER
ROGER DEAN EVANS

VICKI LEE LENHART
ALTON DALE LEISLE

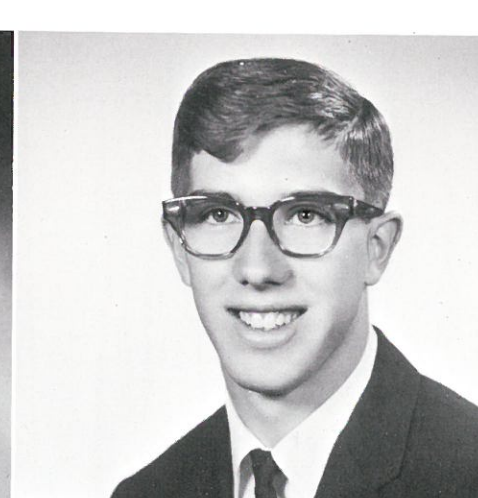
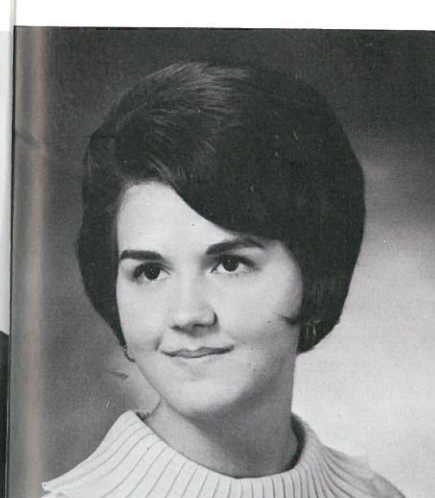

HANNALORE GRAF
STEVEN CRAIG HEIMBIGNER

DAVID EDWARD MILLER
KATHRYN LYNNE WERTH



PATRICK WILLIAM BAUER
LINDA MARIE JACKY



RONALD HERBERT JANZEN

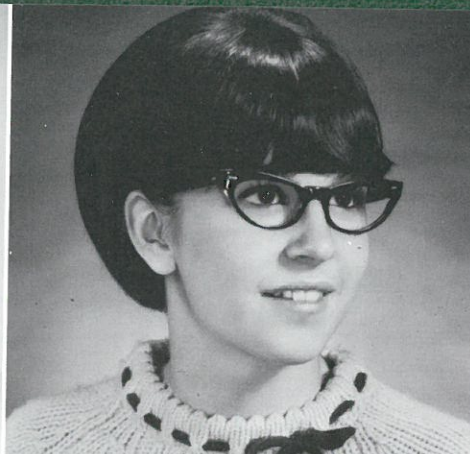

CHERYLYN JEAN ADAMS

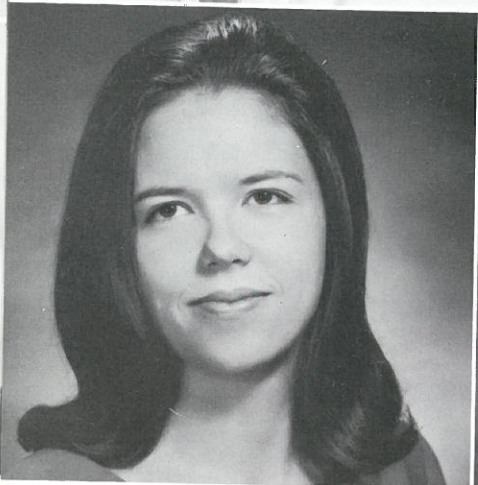

PATRICIA AMALIE MITCHELL

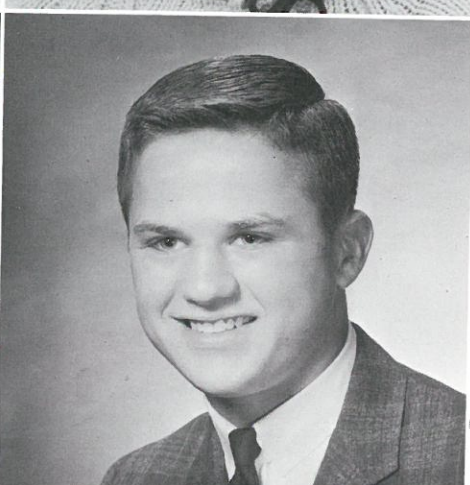

RUSSELL MILTON BURROUGHS

LYNN MARIE ZEIMANTZ

REYNOLD LEE KUBIK

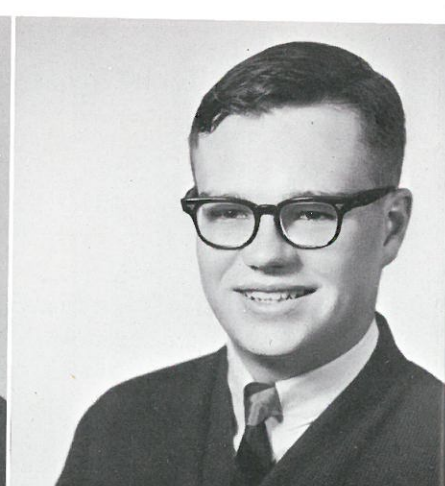

KEVIN WALTER HEIMBIGNER

WILBUR GENE DOWNS

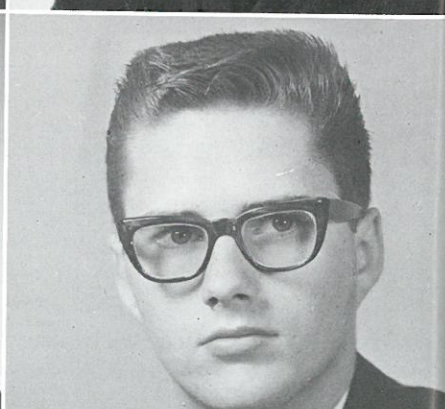

LESLIE ALLERT - FFA, Track, Wrestling, Band, Concert Choir, Hi-Jinx

CHERI ADAMS - FHA, Pep Club

PAT BAUER - Student Council, Junior Class President, Track, Basketball, Football, Tennis, Choir, Dramatics

RAELENE ALLERT - MUSIC ACHIEVEMENT, Student Council, ASB treasurer, Girl's Red R President, Pep Club, Basketball Statistician, Dramatics, Band, Choir, All Northwest Choir, Trios, Hi Jinx, Honor Society

BRUCE BENZEL - DRAMATICS, Boy's Red R, Harvester Staff, Boy's State, Baseball, Basketball, Football, Tennis, Dramatics, Band, Dance Band, Danforth Foundation Award

PAMELA BAUER - Student Council, Yell Queen, Girl's Red R, Pep Club, Annual Staff, Harvester Staff, Broncette, Cheerleader, Tennis, Musicals, Dramatics, Band, Choir, Triple Trio, Hi Jinx, Twirler

DAVID BRAUN - Boy's Red R, Track, Baseball, Dramatics

KATHY BEALE - FHA, Pep Club, Annual Staff, Harvester Staff, Dramatics, Band, Choir, Honor Society

RUSSELL BURROUGHS - Boy's Red R, Wrestling, Football, Tennis, Dramatics, Band, Choir, Dance Band, Declamation Contest, Hi Jinx

ANITA BENZEL - DRAMATICS, Student Council, ASB Secretary, FHA, Pep Club, Broncette, Dramatics, Jr. Princess Sweetheart Ball, Choir, Dance Band, Trios, Declamation Contest, Hi Jinx, Honor Society, Miss Ritzville Princess

BONITA BENZEL - FHA, Pep Club, Broncette, Dramatics, Choir, Declamation Contest, Hi Jinx, Drill Team, American Legion Essay Contest, International Lion's Club Peace Essay, Honor Society, Miss Ritzville, Junior Miss

JERRY DYCK - FFA, Boy's Red R, Track, Basketball, Wrestling, Football, Band, Choir, Dance Band

JEANNE BENZEL - GIRL'S ATHLETICS, Student Council, FHA, Sr. Class Secretary, Pep Club President, Annual Staff, Harvester Staff, GAA, Tennis, Dramatics, Homecoming Princess and Queen, Band, Choir, Hi Jinx, National Honor Society

CARL ECKHARDT - MUSIC CONTRIBUTION, Student Council, Boy's Red R, Harvester Staff, Boy's State, Baseball, Wrestling, Dramatics, Band, Choir, Dance Band, Declamation Contest, Honor Society, DRAMATICS

KRISTEN BERNARD - MARY C. PIERCE SCHOLARSHIP AWARD, American Legion Honorable Mention Citizenship Award, Student Council, FHA, State FHA Director of Yearbook, Pep Club Officer, Annual Editor, Girl's State Alternate, Broncette, Dramatics, Miss Ritzville Princess, Choir, Trios, Declamation Contest, Hi Jinx, Baccalaureate Marshall

JIM EVANS - Declamation Contest

JUDY CROSSLER - Pep Club

ROGER EVANS - ASB Vice President, President, FFA, Class Officer, Boy's Red R, Harvester Staff, Track, Wrestling, Football, Dramatics, Band, Choir, Boy's Quartet

CARMEN DAVIS - FHA, Girl's Red R, Pep Club, Annual Staff, Harvester Staff, Broncette, Tennis, Dramatics

HUGH GANNON - Boy's Red R, Track, Baseball, Football

HANNALORE GRAF - Eastern Washington State College Alumni Scholarship, FHA, Pep Club, Annual Staff, Harvester Staff, Trio, Hi Jinx

KEVIN HEIMBIGNER - Class Officer, Boy's Red R, Harvester Staff, Baseball, Basketball, Dramatics

SUE HEIMBIGNER - Student Council, FHA, Pep Club President, Annual Staff, Harvester Staff, GAA, Tennis, Dramatics, Choir, Drill Team

STEVE HEIMBIGNER - Boy's Red R, Annual Staff, Harvester Staff, Dramatics, Honor Society, American Legion Honorable Mention Citizenship Award

SUSAN HOLMES - Pep Club, Annual Staff, Dramatics, Band, Honor Society

RON JANZEN - Class Officer, Weightlifting, Track, Wrestling, Football, Choir

LINDA JACKY - American Legion Citizenship Award, FHA, Class Officer, Pep Club Officer, Broncette, Honor Society, Dramatics, Choir

JEFF KOCH - MUSIC CONTRIBUTION, Student Council, Class Officer, Basketball, Dramatics, Band Officer, Choir President, Dance Band, Hi Jinx, All State Chorus

JUDY KRAUSE - INSPIRATIONAL, Adams County Memorial Auxiliary Nurse's Scholarship, Student Council, FHA, Class Officer, Girl's Red R, Pep Club, Annual Staff, Harvester Staff, Girl's State, Cheerleader, Dramatics, Graduation Marshall, Homecoming Princess, Miss Ritzville Princess, National Honor Society

RENNIE KUBIK - FFA Officer, Boy's Red R, Baseball, Football, Dramatics

VICKI LENHART - FHA, Pep Club, Annual Staff, Dramatics

GERALD KULM - FFA

MADLINE KAGELE - CREATIVE WORKS, Student Council, FHA Secretary and President, Senior Class Secretary, Girl's Red R, Pep Club, Drill Team, Tennis, Dramatics, Sweetheart Ball Queen, Choir Vice-President, Declamation Contest, Americanism Essay Contest Winner

ALTON LEISLE - INSPIRATIONAL, Student Council, Boy's Red R, Track, Basketball, Football, Inspirational Football Award, Dramatics

TRUDI MILLER - FHA, Pep Club, Annual Staff, Harvester Staff, GAA, Dramatics, Band, Choir

ALLAN LITTLE - Boy's Red R, Track, Wrestling, Football, Dramatics

PATTY MITCHELL - FHA, Pep Club, Annual Staff, Harvester Staff, GAA, Dramatics, Band, Choir

STEVE MAIER - FFA Officer, Boy's Red R, Track, Basketball, Football, Tennis, Band, Choir, Hi Jinx

MARGIE MONTAGUE - Pep Club Vice President, Annual Staff, Harvester Staff, GAA, Dramatics, JC Rodeo Princess, Band, Choir, Triple Trio, Declamation Contest

LEROY MARTIN - Track, Wrestling

DAWN SCHWISOW - FHA, Pep Club Officer, Annual Staff, Harvester Staff, GAA, Dramatics, Adams County & District 4 Wheat Queen, Concert Choir, Trios, Hi Jinx, Musical, Drill Team

DAVID MILLER - FFA, Football

HAZELYNNE TELECKY - FHA, Pep Club, Annual Staff, Harvester Staff, GAA, Tennis, Dramatics, Choir

DENNIS MCGARRY - Student Council, Jr. Class vice-president, Boy's Red R, Track, Baseball, Basketball, Wrestling, Football, Dramatics, Graduation Marshall, Band President, Dance Band

MARVINE THAUT - FHA, Pep Club, Annual Staff, Harvester Staff, Dramatics, Snowball Sophomore Princess, Choir, Hi Jinx, Drill Team, National Honor Society

MIKE SCHRAG - INSPIRATIONAL, American Legion Citizenship Award, Student Council, FFA, Senior Class President, Boy's Red R, National Honor Society, Track, Basketball, Football, Dramatics, Baccalaureate Marshall, Snowball Sophomore Prince, Sweetheart Ball King, Band, Choir

PAM TUFFIELD - Gonzaga University Scholarship, FHA, Girl's Red R, Pep Club Officer, Annual Staff, Honor Society, Tennis, All Northwest Band, Dramatics, Band, Choir, American Legion Essay

MIKE SCHWISOW - WSU Scholarship, FFA President, Boy's Red R, Annual Staff, Baseball, Basketball, Wrestling, Tennis, Dramatics, Sweetheart Ball Junior Prince, Boy's State

KATHY WERTH - FHA, Pep Club, Dramatics

JEFF SELCHO - Sophomore Class Officer, Basketball, Football, Tennis, Dramatics

LYNN ZEIMANTZ - FHA, Pep Club, Choir, Declamation Contest, Hi Jinx

JEFF SNIDER - FFA, Boy's Red R Vice President, Annual Staff, Harvester Staff, Boy's State, Baseball, Basketball, Football, Basketball Inspirational, Dramatics, Choir

TERRY TUFTS - WSU Scholarship, Junior Class Treasurer, Boy's Red R, Annual Staff, Harvester Staff, Boy's State, National Honor Society, Basketball, Tennis, Pep Band, Concert Choir, Musical, Swing Choir, Hi Jinx

STEVE WELLSANDT - FFA, Senior Class Vice President, Boy's Red R Officer, Basketball, Football, Tennis, Dramatics, Band Officer, Choir, Dance Band

Senior Hall of Fame

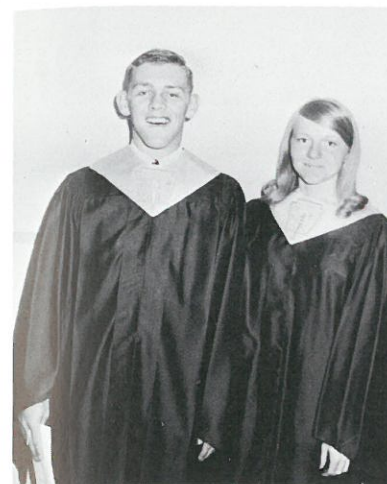

MOST TALENTED
Carl Eckhardt Raelene Allert

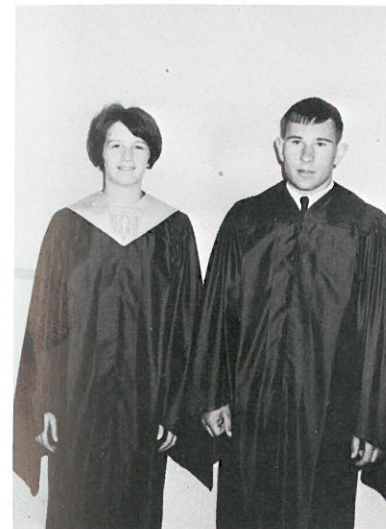

MOST ATHLETIC
Jeanne Benzel Alton Leisle

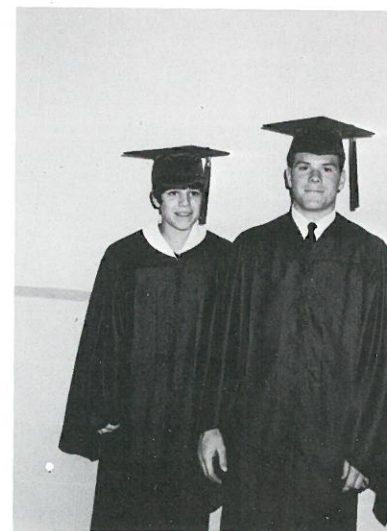

BEST SCHOOL SPIRIT
Pam Bauer Jeff Snider

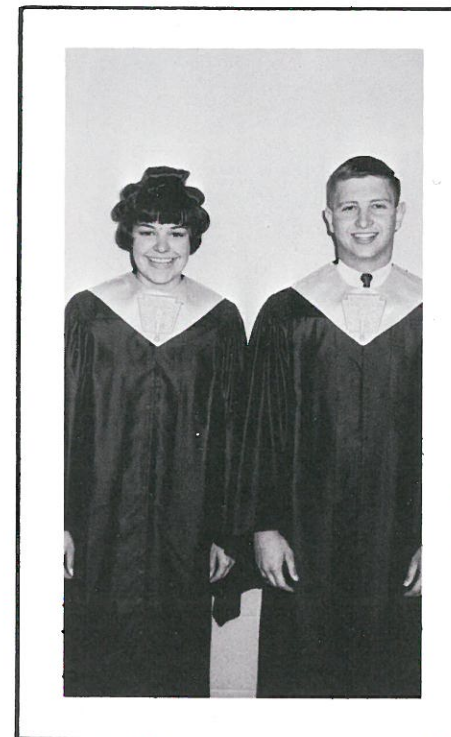

BEST ALL AROUND
Judy Krause Mike Schrag



MOST FRIENDLY
Roger Evans Anita Benzel

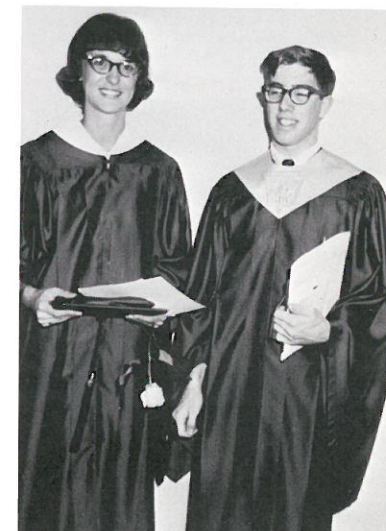

MOST DEPENDABLE
Madeline Kagele Steve Heimbigner

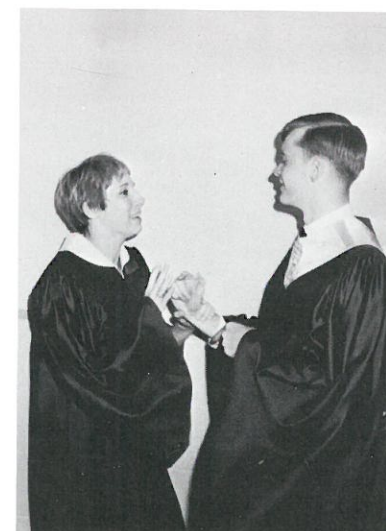

WITTIEST
Margie Montague Terry Tufts



Remember When . . .



- | | |
|----------------------------|----------------------|
| 1. Terry Tufts | 22. Mike Schrag |
| 2. Jeff Selcho | 23. Roger Evans |
| 3. Patty Mitchell | 24. Lynn Zeimantz |
| 4. David Braun | 25. Steve Heimbigner |
| 5. Anita and Bonita Benzel | 26. Susan Holmes |
| 6. Carl Eckhardt | 27. Sue Heimbigner |
| 7. Jeff Koch | 28. Trudi Miller |
| 8. Raelene Allert | 29. Hugh Gannon |
| 9. Kathy Beale | 30. Margie Montague |
| 10. Jerry Kulm | 31. Hannalore Graf |
| 11. Jeanne Benzel | 32. Steve Wellsandt |
| 12. Jeff Snider | 33. Steve Maier |
| 13. Judy Krause | 34. Mike Schwisow |
| 14. Kristen Bernard | 35. Linda Jacky |
| 15. Madeline Kagele | 36. Marvine Thaut |
| 16. Pam and Pat Bauer | 37. Leslie Allert |
| 17. Dawn Schwisow | 38. Leroy Martin |
| 18. Dennis McGarry | 39. Alton Leisle |
| 19. Butch Burroughs | 40. Hazelynn Telecky |
| 20. Pam Tuffield | 41. David Miller |

The Class of 1968

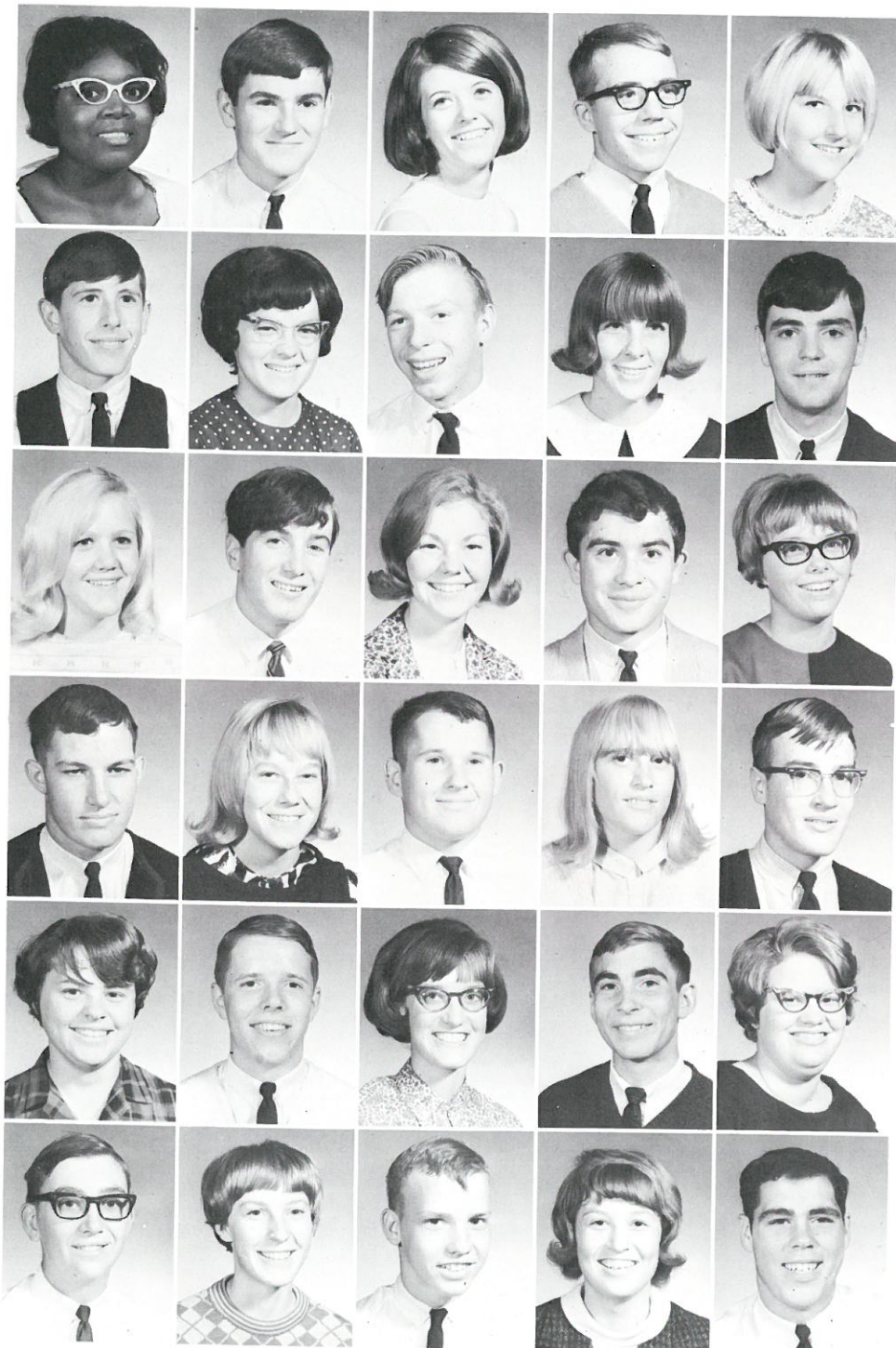

Jane Adams
Clint Baker
Shari Barnes
Chuck Baumann
Lexi Danekas

Shaun Cross
Karen Delorme
Randy Dehnel
Vicki Erickson
Jerry Devine

Kathy Ferderer
Paul Gibler
Margaret Gannon
Ray Greenwalt
Bonnie Graber

Richard Greenwalt
Sue Halwas
Ross Heimbigner
Virginia Harder
Dan Hille

Linda Hilzer
Terry Holmes
Alice Kagele
Allen Kayler
Margo Kembel

Bud Kirkendall
Sandi Klettke
Jimmy Maine
Shirley Knuth
Tom McLain



Ken Miller, President
Brent Heinemann,
Vice-Pres.
Cathy Thaut,
Secretary
Karen Talley,
Treasurer
Hal Whitman,
Sgt. at Arms

Linda Kubik
Randy Moore
Charlotte Niendam
Dave Ragsdale
Theresa Pearson

Randy Roth
Jenni Peppers
Clark Schaefer
Kathi Rogel
David Smith

Micky Sanger
Mark Telecky
Nancy Schumann
Bob Weber
Kris Schwisow

Jim Young
Robyn Spencer
Laurel Walenta
Margy Werth

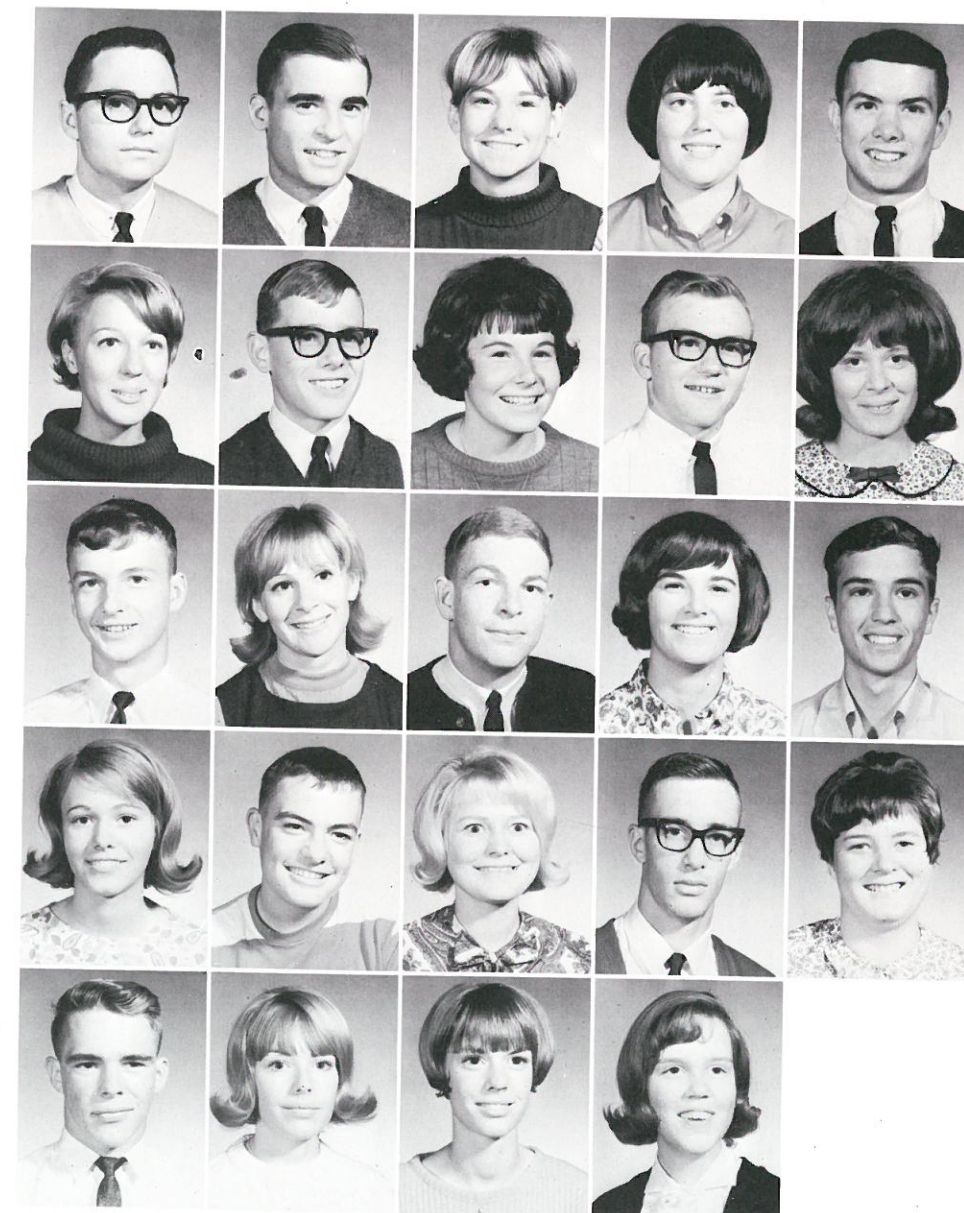



Smile Pretty!

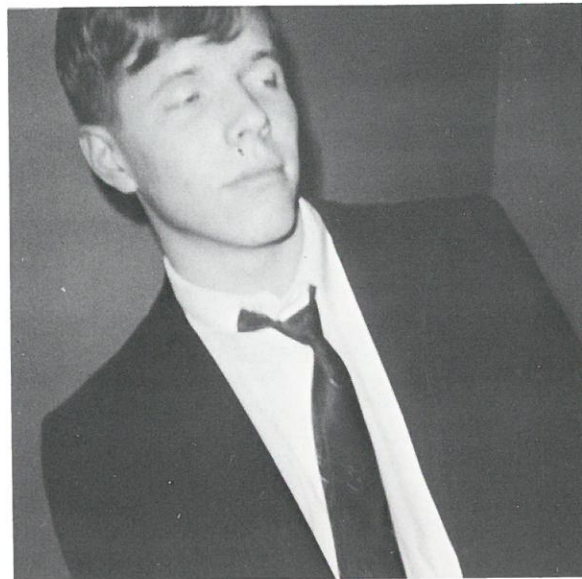

Hmmmmmm...



Look Mom, No Cavities!

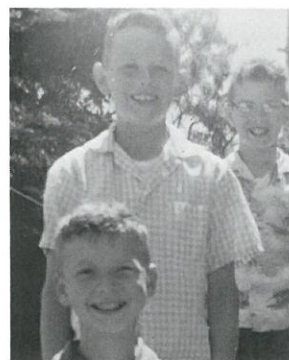

The Three Musketeers



Time Out For Ginger

Junior Activities



That's my pillow



Bend and Stretch



Valentine's Day Party



Did you know?





The Class of 1969



Robert Hoff,
President
Randy Heimbigner,
V-Pres.
Dorann Pavlik,
Secretary
Gail Meyer,
Treasurer
Ray Bernard,
Sgt.-at-Arms

Gary Anderson
Doris Adams
Ralph Collison
Sharon Buscher
Don Dyck

Patty Evans
Jay Kagele
Diane Greenwalt
Greg Kembel
Connie Heinemann

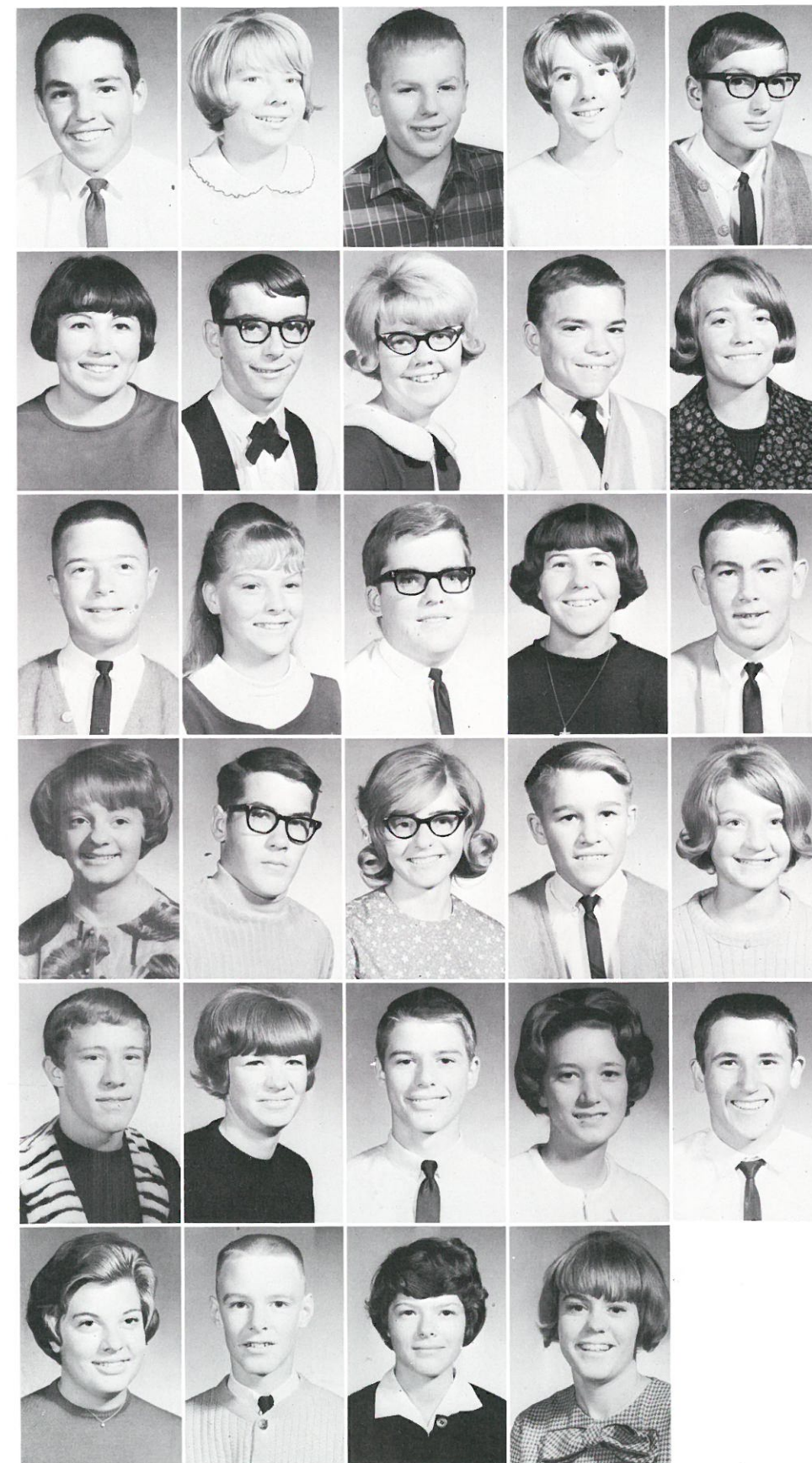

Chuck Krause
Mary Hille
Howie Kubik
Carolyn Hirning
Tone Kubik

Myra Hughes
Richard Little
Christina Janzen
Steve Reimers
Vicki Kramer

Rex Rosenoff
Beverly Maine
John Slipper
Judy Maine
Bob Stanfield

Sandy Moeller
Neil Telecky
Vicky Rehn
Garrett Templin
Stephanie Roloff

Tom Tuffield
Kathy Sloper
Mike Wood
Randi Schwisow
Cliff Wright

Sara Telecky
Mark Meyer
Susan Updike
Kathy Wood

Sophomore Activities

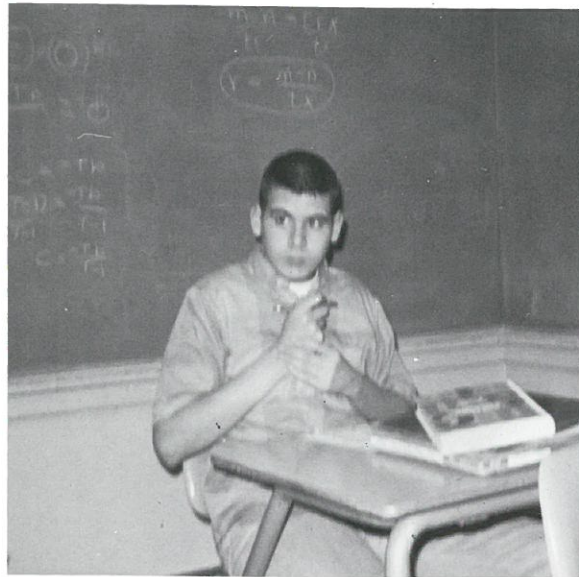

I'm innocent!!!

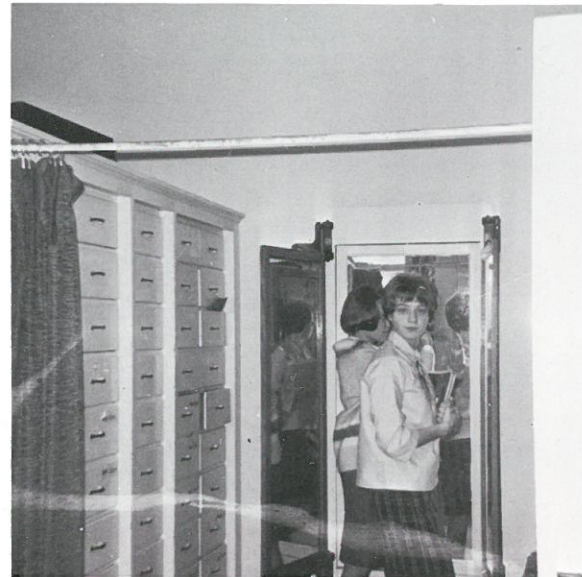

Say what???

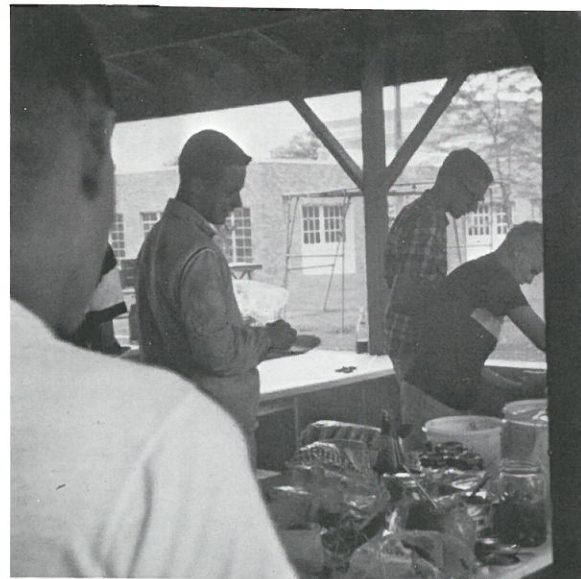

Food!?



Fun and games????



Ride 'em Cowboy

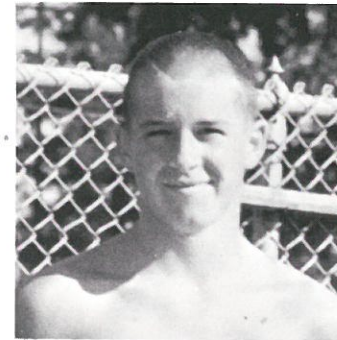

Brewmaster??

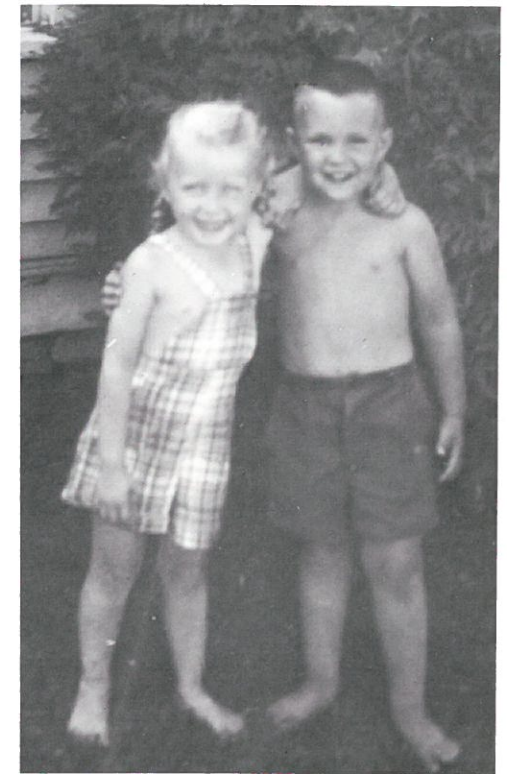

Love at first sight!!!



Won it fair and square!!!



Eyes on the copy??

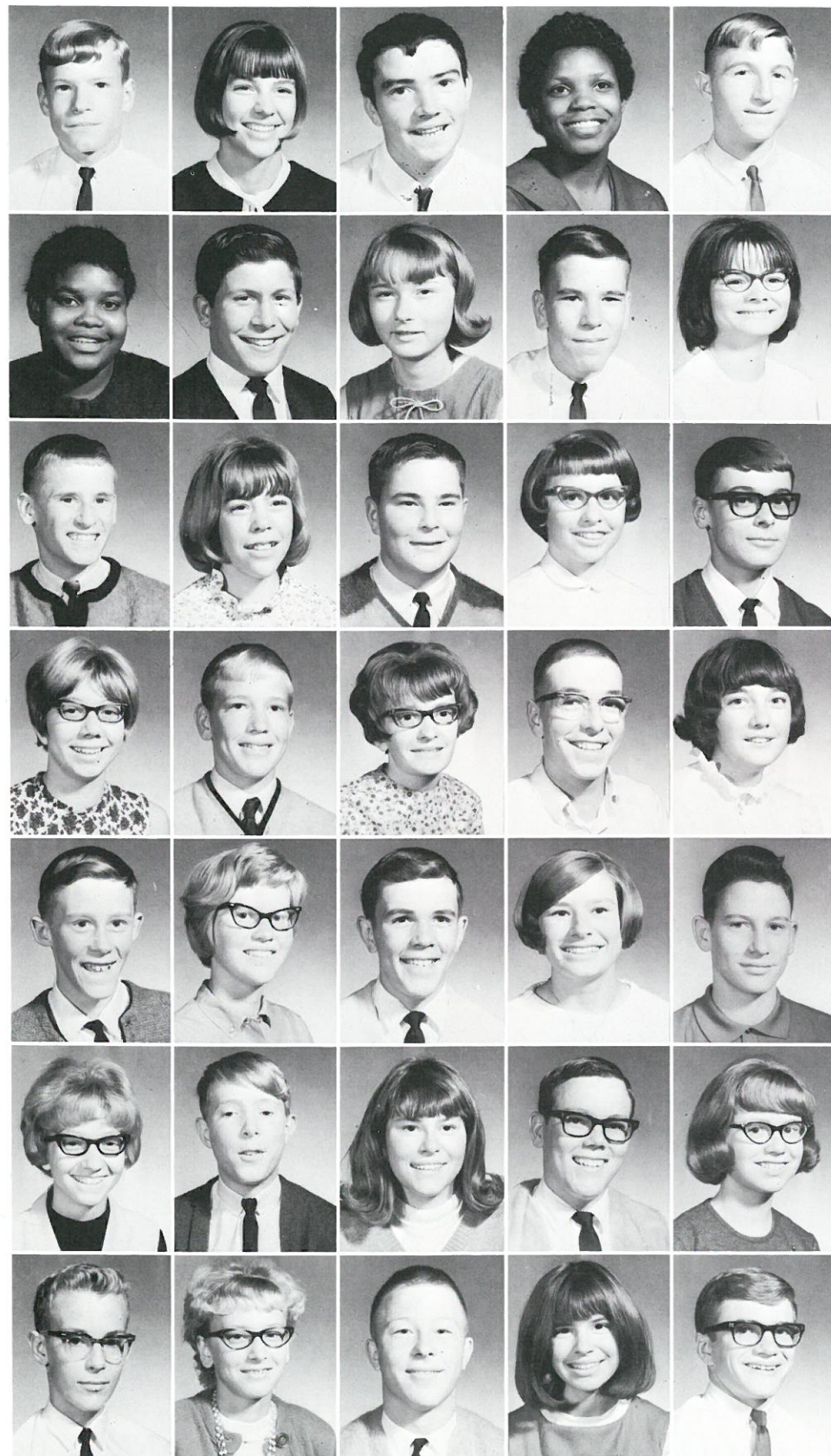

Dale Anderson
Kay Anderson
Richard Balfe
Eleanor Braziel
Bill Dyck

Geraldine Braziel
Max Graber
Barbara Geiss
Lyle Heimbigner
Hattie Gunsch

David Heinemann
Susan Hegle
Kurt Kiehn
Barbara Heimbigner
Mike Koch

Nancy Hille
Fred Langford
Julie Hintze
Geoffrey Melcher
Debi Janzen

Dale Miller
Barbara Ketelson
Dwight Olson
Linda Leisle
Sheldon Reeve

Bev Maine
Larry Rehn
Marilyn Minion
Dan Sanger
Janice McCaffery

Randy Schoesler
Kathy Nelson
Ritchy Schumann
Debie Peppers
Greg Shelman



The Class of 1970

Mark Thaut, President
Mary Rowe, Vice-President
Barbara Snider, Secretary
Tom Sackmann, Treasurer

Susan Schwisow
Tim Tuffield
Marilyn Sielaff
Larry Tufts

Kathy Smith
Tim Wellsandt
Marcy Smith
Tim Yokers

Rae Ann Telecky
Gail Teske
Sandy Wright
Debra Anderson

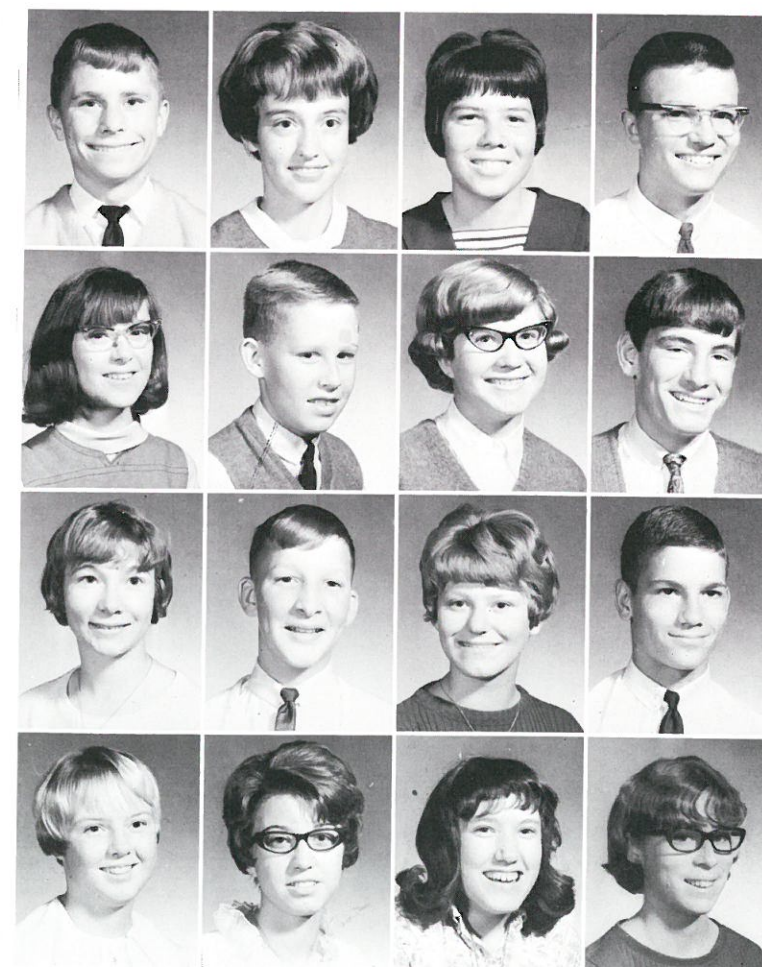

Freshman Activities



I'm a pretty big man for 10



Tennis anyone?



It's my turn



Geronimo!



Tom Terrific



ATHLETICS

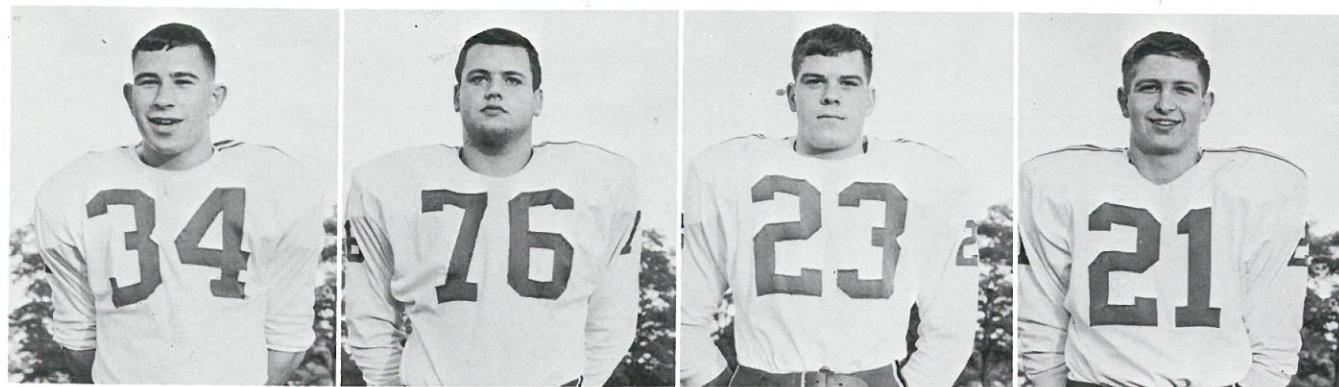

Alton Leisle
CO-CAPTAIN

Roger Evans
CO-CAPTAIN

JEFF SNIDER

MIKE SCHRAG

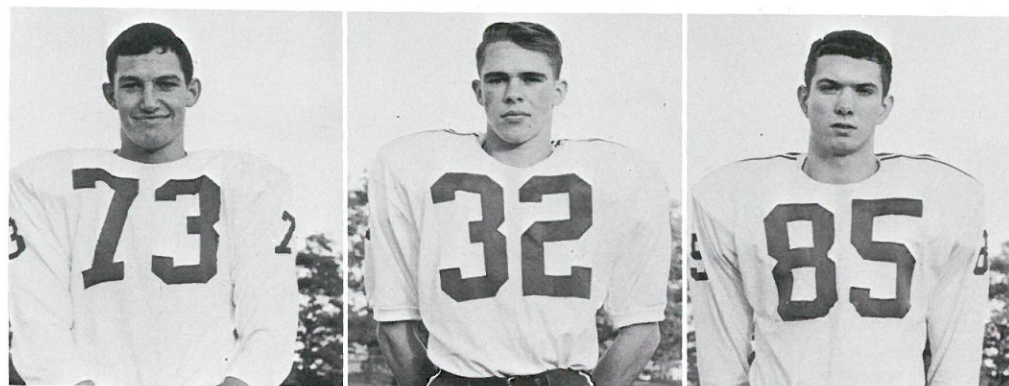

RICHARD GREENWALT

JIM YOUNG

HAL WHITMAN

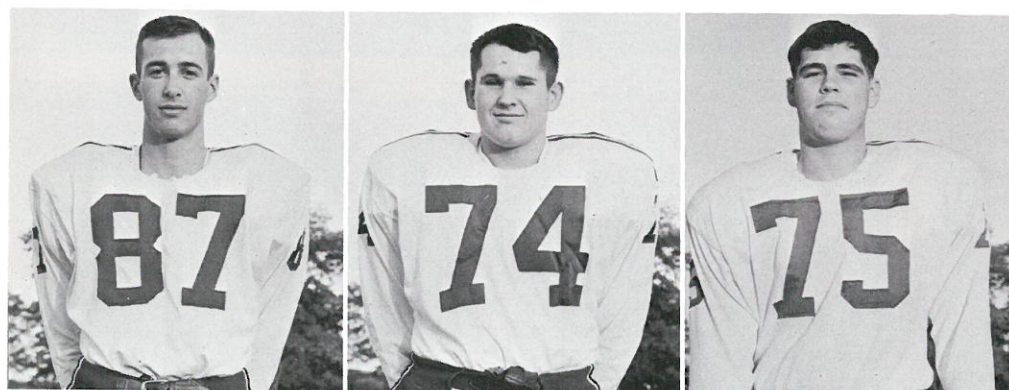

BOB WEBER

ROSS HEIMBIGNER

TOM McLAIN

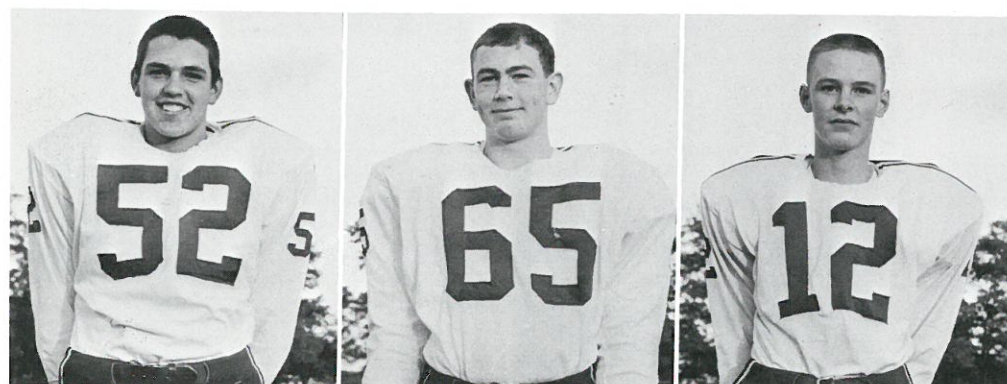

CHUCK KRAUSE

BOB STANFIELD

MARK MEYER

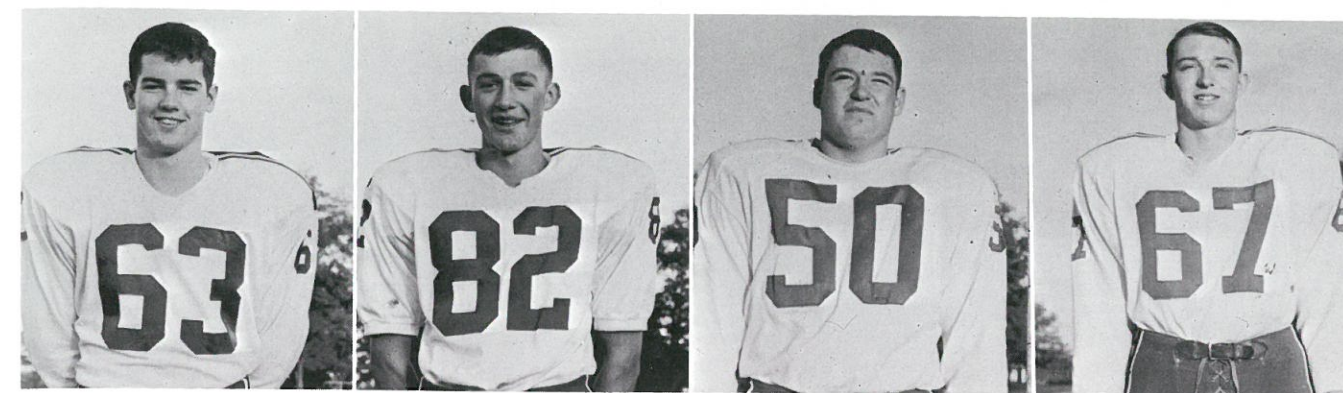

DENNIS McGARRY

STEVE WELLSANDT

MIKE SCHWISOW

STEVE MAIER

1966 *Bi-County Champions*

Ritzville	44	Odessa	19	Undeafated and Untied
Ritzville	25	Wilbur	6	
Ritzville	36	Harrington	7	
Ritzville	44	Reardan	20	
Ritzville	32	Grand Coulee	20	
Ritzville	27	Liberty	13	
Ritzville	58	Coulee Dam	6	
Ritzville	54	Freeman	20	
Ritzville	46	Davenport	0	
Ritzville	366			
Opponents	111			



SENIORS
WATERBOY
Jack Schwisow

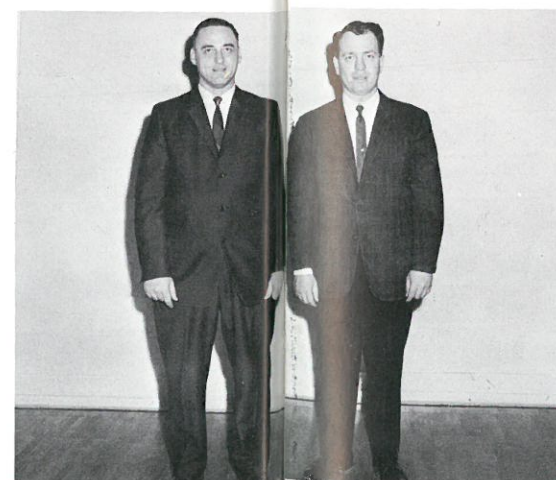

ASSISTANT
COACH
DeWayne Boyd

1966 *Inspirational Award*

**Alton
Leisle**





FRONT ROW: Mark Telecky, Tim Yokers, Dwight Olsen, Ritchy Schumann, Don Sanger, Mark Thaut, Fred Langford, Dave Heinemann, Dale Anderson, Greg Shelman, Larry Tufts, Randy Heimbigner, SECOND ROW: Chuck Baumann, Jim Young, Jon Slipper, Bob Stanfield, Mark Meyer, Chuck Krause, Cliff Wright, Brent Heinemann, Bob Weber, Ross Heimbigner, Tom McLain, Ken Miller, THIRD ROW: Steve Heimbigner, Coach Agee, Mike Schwisow, Steve Maier, Jeff Snider, Hal Whitman, Roger Evans, Richard Greenwalt, Steve Well-sandt, Alton Leisle, Mike Schrag, Dennis McGarry, Coach Boyd.



Leisle and Schrag both score against Freeman.

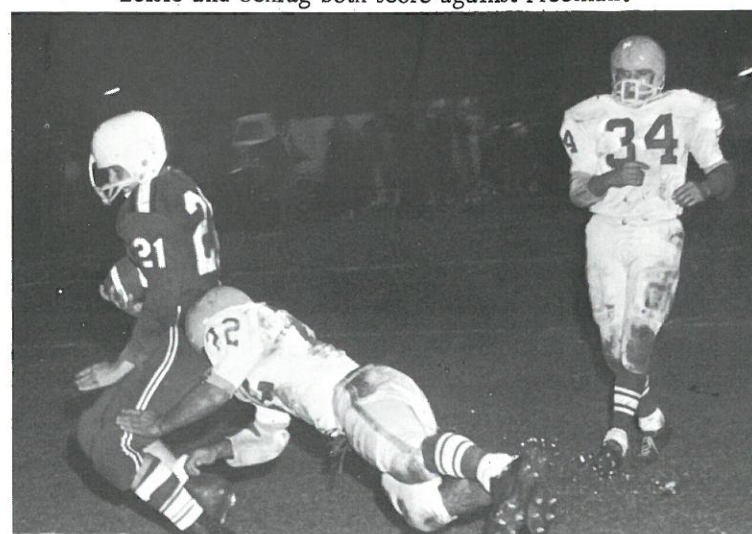

B-Squad Pain



TOUCHDOWN TWINS
Two of the State's Leading Scorers
Leisle 3rd in State Schrag 5th in State

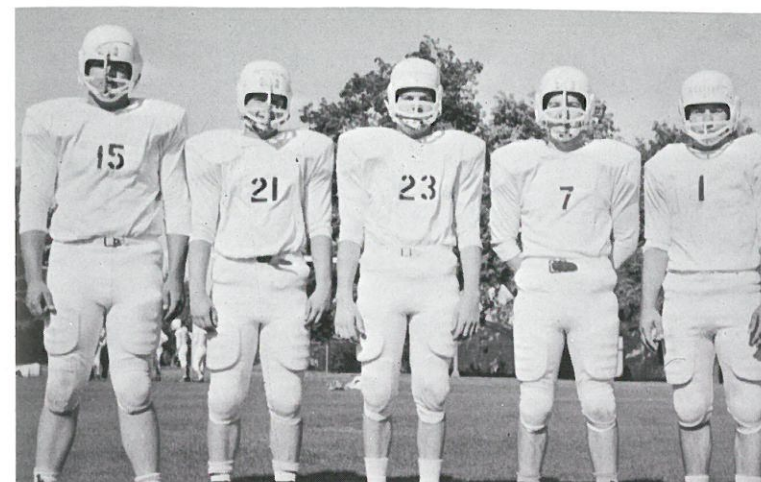

Returning three year Lettermen



Managers Mark Telecky, Steve Heimbigner, Ken Miller, and Randy Heimbigner.



Action in the Wilbur Game.

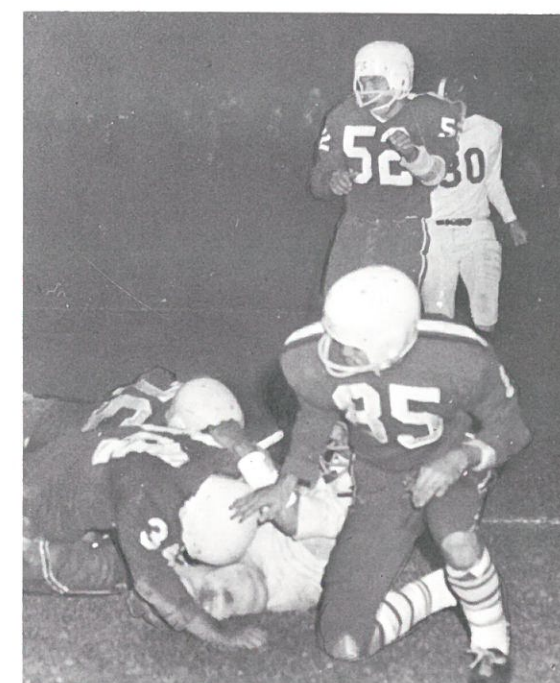

Broncos stop a Reardan drive.

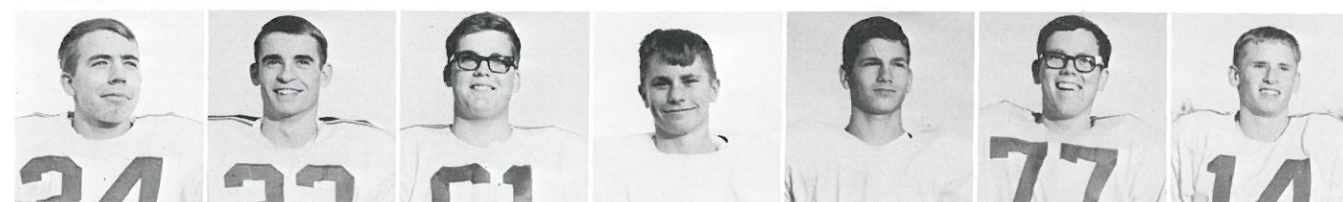

Chuck Baumann Brent Heinemann John Slipper Mark Thaut Tim Yokers Don Sanger Dave Heinemann

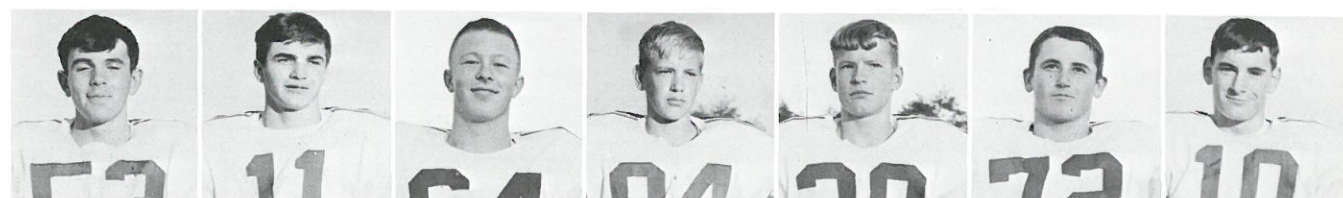

Dwight Olsen Greg Shelman Ritchy Schumann Fred Langford Dale Anderson Cliff Wright Larry Tufts

Varsity Basketball

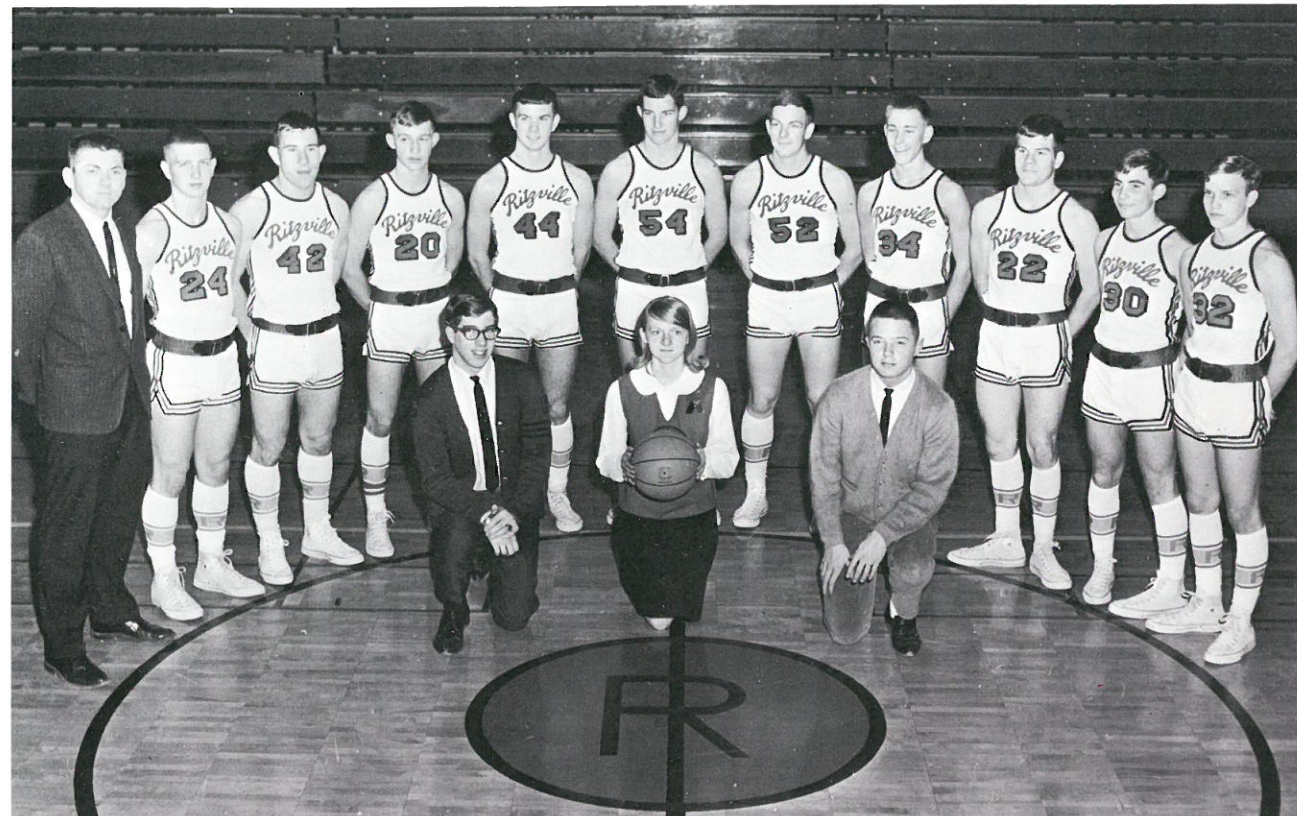

KNEELING: Steve Heimbigner, Manager; Raelene Allert, Statistician; Rex Rosenoff, Manager. STANDING: Frank Nelson, Coach; Mike Schrag, Alton Leisle, Steve Wellsandt, Hal Whitman, Richard Greenwalt, Clark Schaefer, Bruce Benzel, Jeff Snider, Allen Kayler, Jim Maine.

Ritzville	57	Newport	65
CHRISTMAS TOURNAMENT			
Ritzville	39	St. John	61
Ritzville	52	Colfax	78
Ritzville	52	East Valley	57
Ritzville	45	Riverside	51
Ritzville	51	Cheney	35
Ritzville	60	Chewelah	71
Ritzville	39	Medical Lake	61
Ritzville	53	Colville	56
Ritzville	73	Kettle Falls	65
Ritzville	65	Deer Park	58
Ritzville	56	East Valley	58
Ritzville	79	Cheney	75
Ritzville	72	Selkirk	47
Ritzville	54	Medical Lake	67
Ritzville	72	Riverside	68

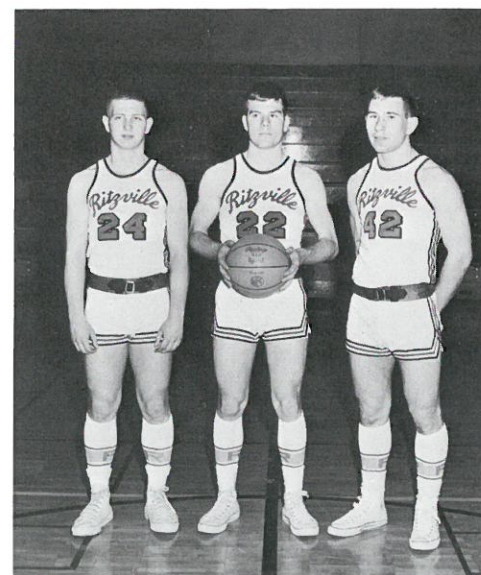

TRI-CAPTAINS
Mike Schrag, Jeff Snider, Alton Leisle



Snider runs through Bronco.



Ritzville's tight defense.



Victory Celebration

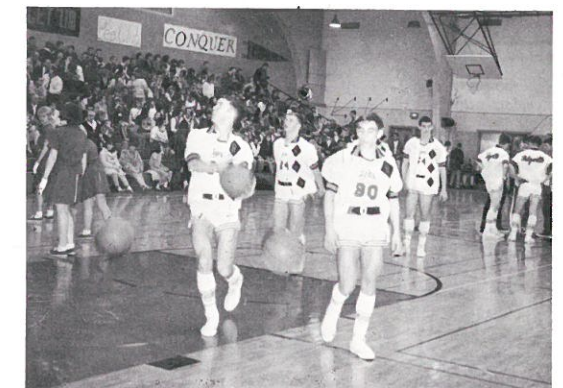

Broncos practice before Medical Lake game.



Broncos win a close game against Riverside.



Clark jumps against Selkirk.

B Squad

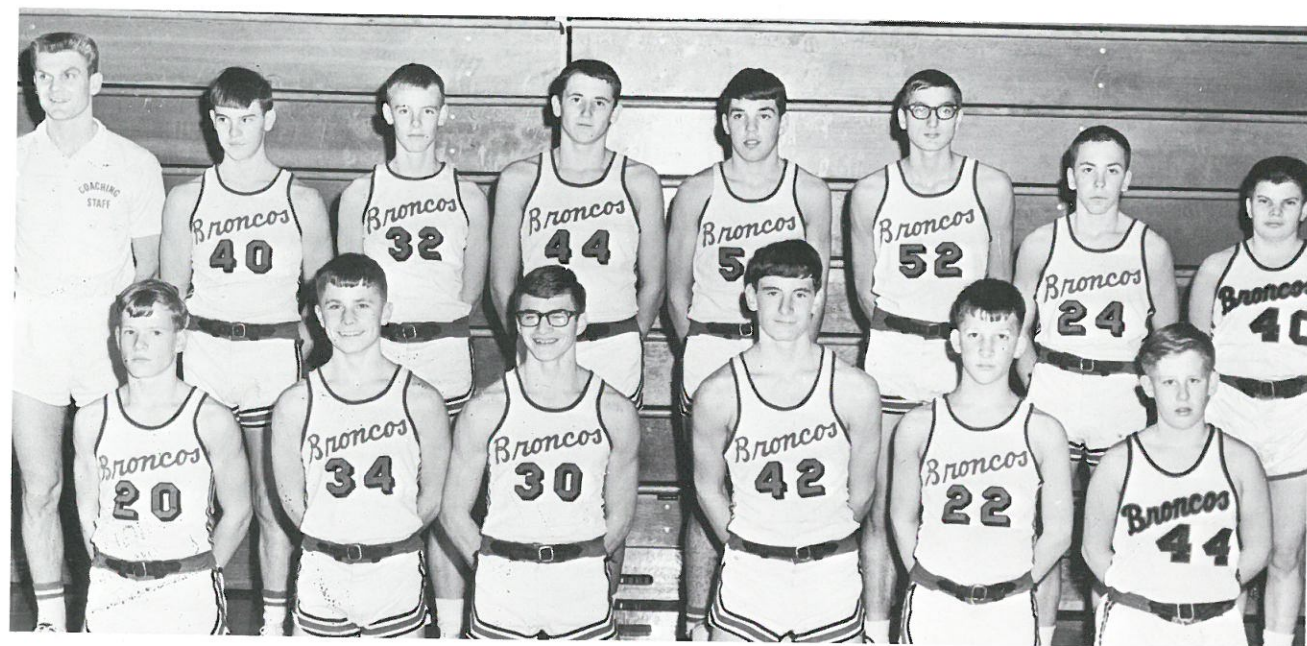

KNEELING: Dale Anderson, Mark Thaut, Greg Shelman, Larry Tufts, Tim Wellsandt, Tim Tuffield,
STANDING: Gary Baugh, Coach; Gary Anderson, Mark Meyer, Cliff Wright, Chuck Krause, Tone Kubik,
Ray Bernard, Randy Heimbigner.

B Squad Scores

Ritzville	35	Newport	37
Ritzville	43	East Valley	44
Ritzville	40	Riverside	23
Ritzville	44	Connell	46
Ritzville	31	Cheney	57
Ritzville	39	Chewelah	37
Ritzville	45	Connell	42
Ritzville	38	Medical Lake	54
Ritzville	47	Colville	46
Ritzville	46	Kettle Falls	42
Ritzville	48	Deer Park	65
Ritzville	57	East Valley	60
Ritzville	34	Cheney	64
Ritzville	64	Selkirk	57
Ritzville	46	Medical Lake	28
Ritzville	58	Riverside	42



Mark Thaut jumps against Selkirk.



Greg Shelman goes after ball
in Medical Lake game.

1966-67 Bronco Wrestlers



BACK ROW: Coach Agee, Ken Miller, Randy Moore, Chuck Baumann, Tim Yokers, Jim Young, Bob Stanfield,
Carl Eckhardt, Ritchie Schumann, Tom McLain, FRONT ROW: Larry Rehn, Jay Kagele, Fred Langford, Sheldon
Reeve, Bil Dyck, Dwight Olsen and Dan Hille. Team member not shown is Roger Evans.

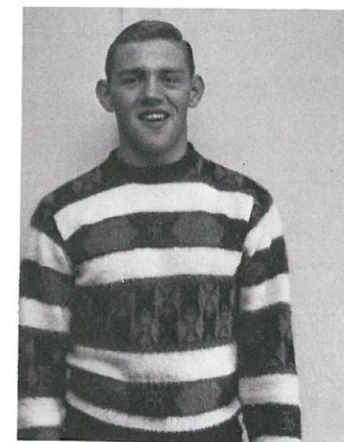

TEAM CAPTAIN
Carl Eckhardt

1966-67 Wrestling Scoreboard

Ritzville	17	Colfax	30
Ritzville	10	Colville	44
Ritzville	25	Warden	30
Ritzville	13	Chewelah	37
Ritzville	21	Colfax	27
Ritzville	35	Medical Lake	20
Ritzville	18	Deer Park	33
Ritzville	23	Riverside	33
Ritzville	3	Cheney	47
Ritzville	10	Selkirk	32
Ritzville	5	East Valley	42

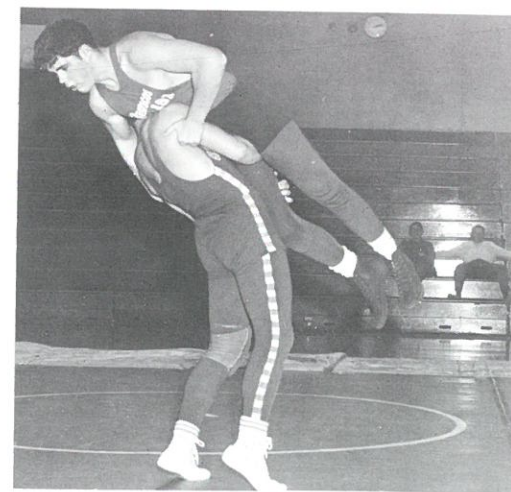

Tom McLain over Selkirk's 191 pounder.

1967 Bi-County Track Champions

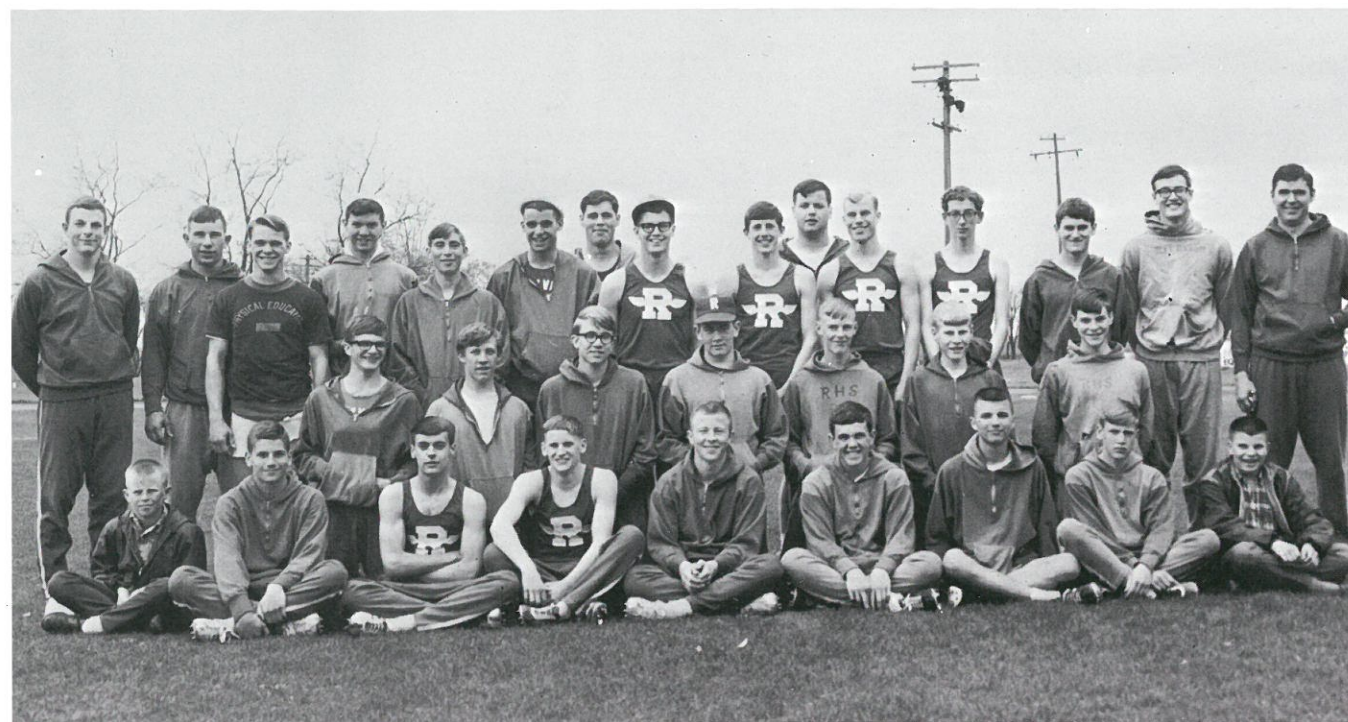

FRONT ROW: Jack Schwisow, Tim Yokers, Mike Koch, Dave Heinemann, Ritchie Schumann, Dwight Olsen, Tom Sackman, Fred Langford, and Randy Heimbigner. SECOND ROW: Greg Shelman, Tom Tuffield, Ralph Collison, Bob Stanfield, Mark Meyer, Bob Hoff, and Gary Anderson. THIRD ROW: Clark Schaefer, Alton Leisle, Jim Young, Hal Whitman, Al Kayler, Brent Heinemann, Tom McLain, Dennis McGarry, Shaun Cross, Roger Evans, Hugh Gannon, Allan Little, Clint Baker, Dan Hille, and Bill Anderson.

- 1st Bi-County
- 1st Odessa Dual
- 1st Odessa Invitational
- 1st Endicott Dual
- 1st Ritzville Triangular
- 2nd Odessa Dual
- 9th Ritzville Invitational

Ritzville sent 7 to the District meet and 3 to the State meet. Alton Leisle placed 2nd in the State in the Javelin.

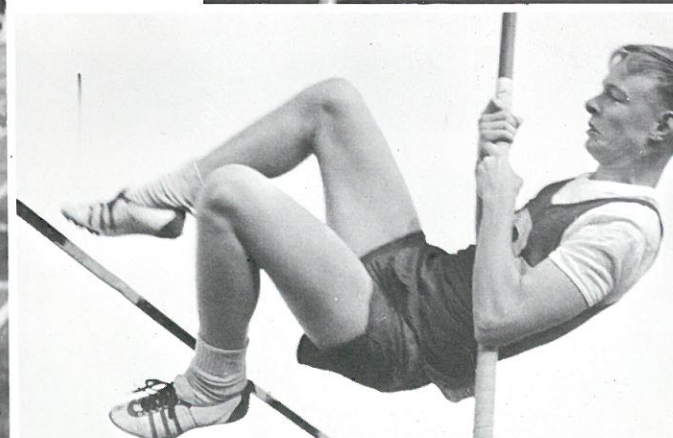

FRONT ROW: Ray Bernard, Garrett Templin, Max Graber, Kurt Kiehn, Lyle Heimbigner, Tim Tuffield, Ross Heimbigner, Neil Telecky, Mark Thaut and Tim Wellsandt. BACK ROW: Bruce Benzel, Carl Eckhardt, Jeff Snider, Dave Braun, Rennie Kubik, Jim Maine, Terry Holmes, Rich Greenwalt, and Kevin Heimbigner.

Ritzville	1	Washtucna	2	Ritzville	5	Lind	1
Ritzville	2	Lacrosse	4	Ritzville	14	Sprague	0
Ritzville	1	Lacrosse	8	Ritzville	12	Odessa	6
Ritzville	5	Liberty	1	Ritzville	12	Lind	1
Ritzville	1	Reardan	2	Ritzville	4	Freeman	5

Coach Babbitt's Broncos had a 5 win and 5 loss season. The six Seniors, Bruce Benzel, Carl Eckhardt, Jeff Snider, Dave Braun, Rennie Kubik and Kevin Heimbigner will be sorely missed next year. But the four Juniors, three Sophomores and six Freshmen that turned out this year will do a great job next year. This season the team played its first season in the new uniforms the school bought the team.

1967 Bronco Tennis Team



FRONT ROW: Randy Schoesler, Linda Hilzer, Stephanie Roloff, Jeanne Benzel, Jenni Peppers, Cathy Sue Thaut, Kristy Schwisow, Sandi Klettke, SECOND ROW: Virginia Harder, Pam Bauer, Mary Hille, Karen Tally, Dorann Pavlik, Connie Heinemann, and Barb Ketelson. BACK ROW: Rex Rosenoff, Randy Roth, Terry Tufts, Madeline Kagele, Randy Moore, Steve Wellsandt, Jeff Selcho, Pat Bauer, Mike Schwisow, and Randi Schwisow.

Ritzville	4	Connell	5
Ritzville	4	Odessa	10
Ritzville	14	Washtucna	1
Ritzville	2	Connell	6
Ritzville	4	Odessa	9
Ritzville	6	Davenport	4
Ritzville	7	Lind Girls	2
Ritzville	4	Reardan	6
Ritzville	1	Harrington	9
Ritzville	3	Sprague	2

Bi-County Ritzville fourth place

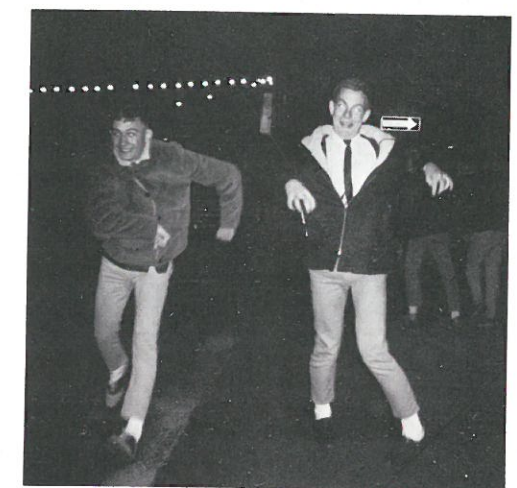
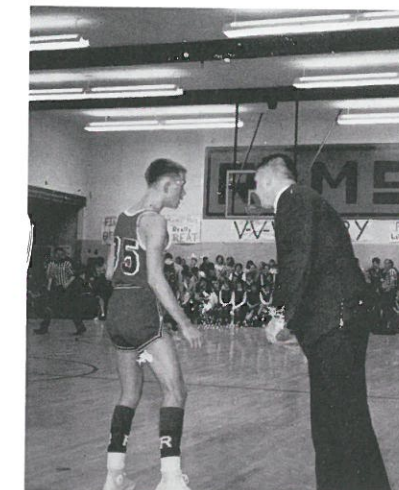
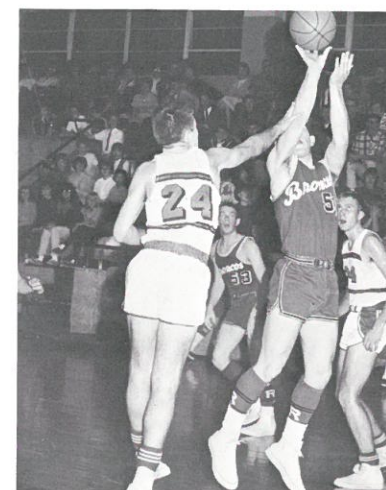
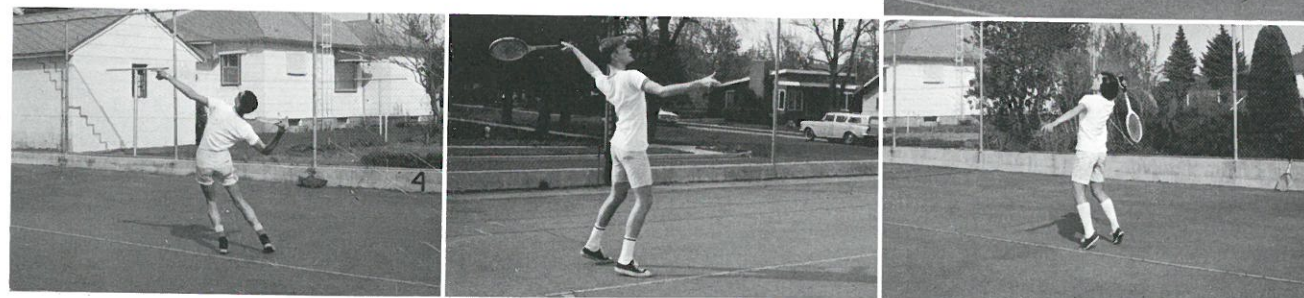



Cheerleaders

These five girls, through hard work, long hours, and everlasting determination, led Ritzville with spirit and enthusiasm.

The center of our school spirit lies in the hearts of these girls. They created enthusiasm and encouraged good sportsmanship.

The Broncos can be proud to have these Cheerleaders working for them.



Cheerleaders create School Spirit

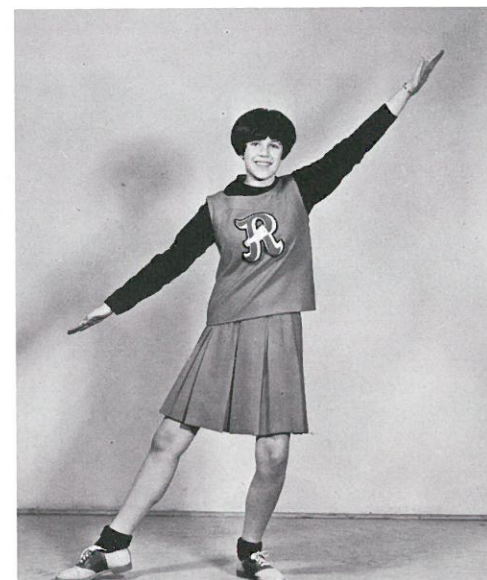

YELL QUEEN
Pam Bauer



SANDI KLETTKE



SUE HALWAS

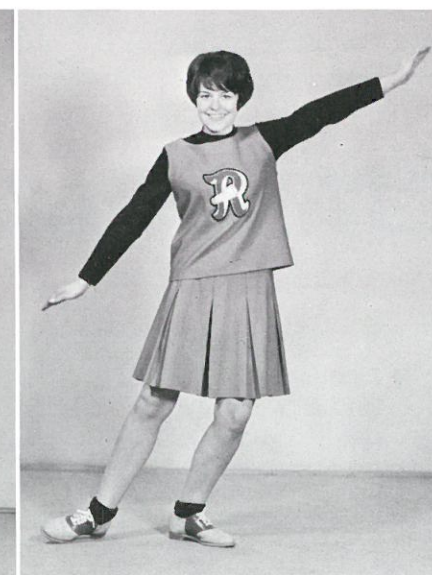

JUDY KRAUSE



LAUREL WALENTA

Girls Athletic Association



FIRST ROW: Kris Schwisow, Christina Janzen, Judy Maine, Shirley Knuth, Beverly Maine, Sandi Klettke.
SECOND ROW: Miss Dorsey, Advisor, Bev Maine, Diane Greenwalt, Karen Delorme, Debbie Janzen, Linda Hilzer.

GAA Officers

President - - - - -	Shirley Knuth
Vice-President - - - - -	Judy Maine
Secretary - - - - -	Bev Maine
Treasurer - - - - -	Christina Janzen
Point Chairman - - - - -	Sandi Klettke
Sergeant-at-Arms - - - - -	Kris Schwisow

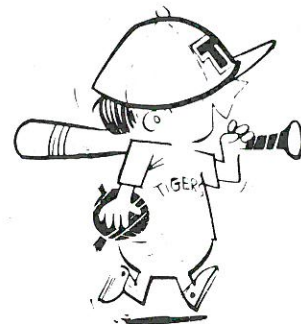

FAVORITES



Ritzville Royalty



SWEETHEART BALL ROYALTY - Princess Gail Meyer, Prince Gary Anderson, Queen Madeline Kagele, King Mike Schrag, Princess Nancy Schumann, Prince Richard Greenwalt.



ADAMS COUNTY FAIR PRINCESS
Miss Linda Kubik



ADAMS COUNTY WHEAT QUEEN
Miss Dawn Schwisow

Ritzville High School

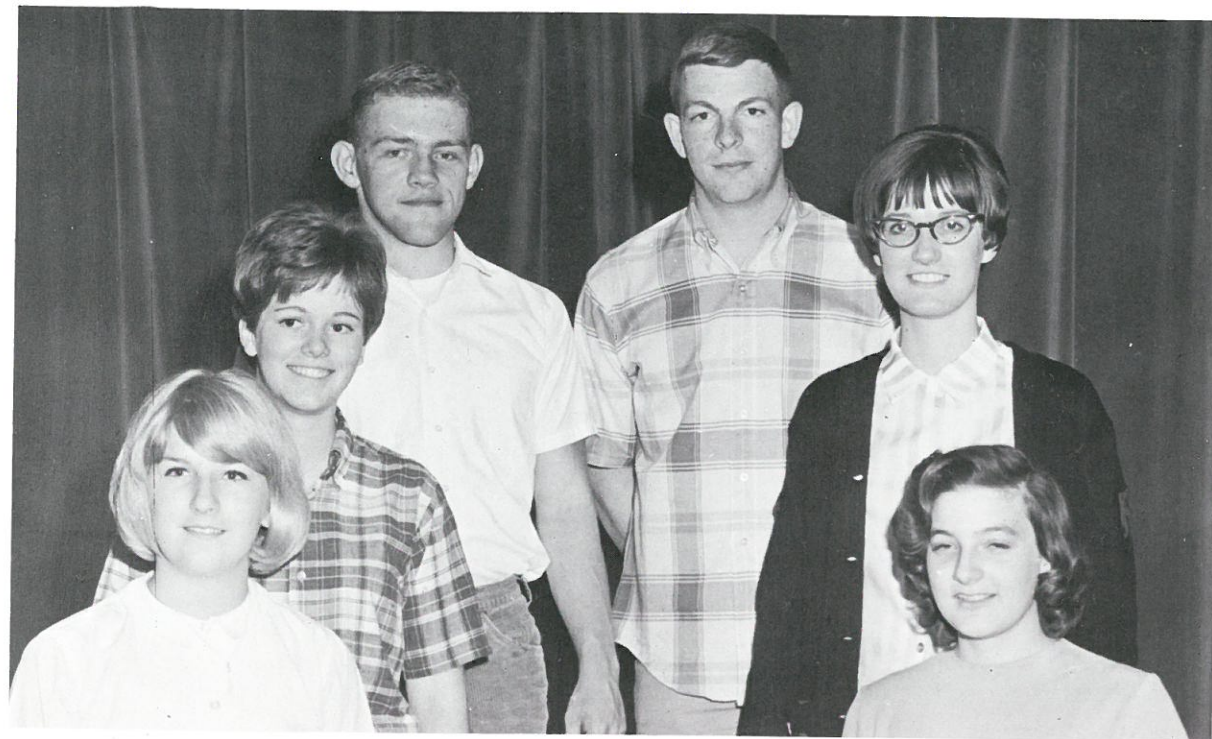

1967 BI-COUNTY DECLAMATION CONTEST WINNERS

Alice Kagele: Humorous Reading
Linda Jacky: Humorous Reading
Clark Schaefer: Memorized Oration

Carl Eckhardt: Extemporaneous
Micki Sanger: Dramatic Reading
Lexi Danekas: Dramatic Reading



Miss Hannalore Graf
BETTY CROCKER HOMEMAKER
of TOMORROW AWARD



NORTHWEST BAND and CHOIR DELEGATES
Pam Tuffield, Raelene Allert

Award Winners — 1967



1967 GIRL'S STATERS
Janie Allen, Washtucna, Sue Halwas,
Ritzville



Janice McCaffery,
First Place
Ritzville Women's Club Dress Revue

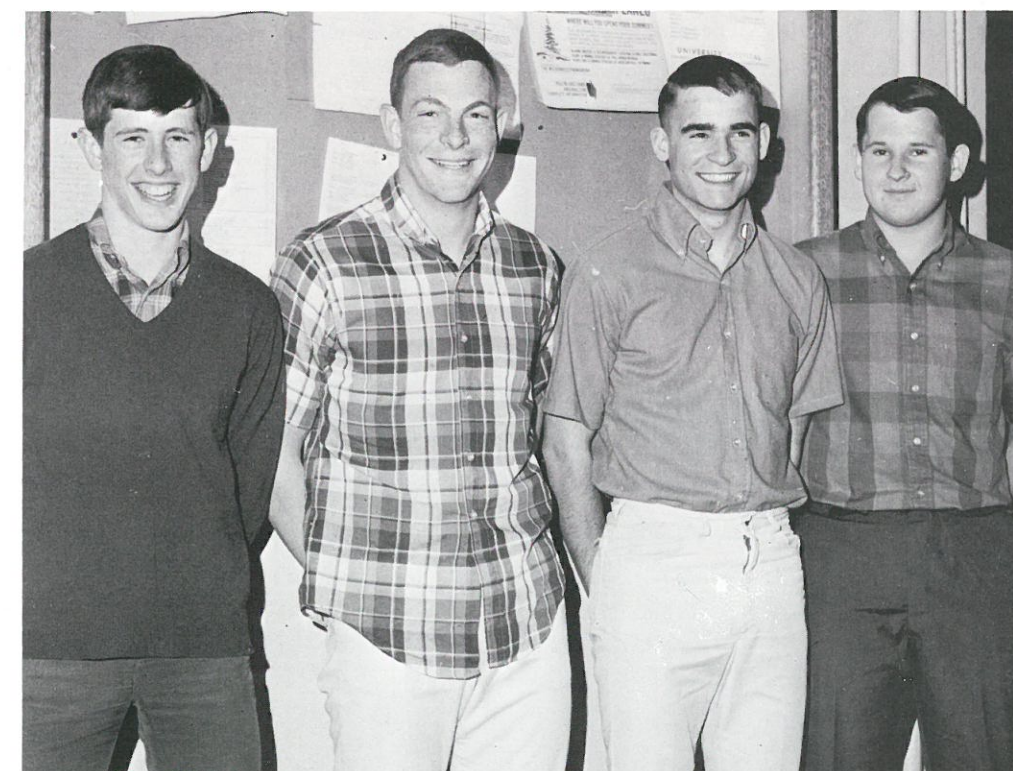

1967 BOY'S STATERS
Shaun Cross, Clark Schaefer, Brent Heinemann, Ross Heimbigner

Bronco Homecoming — 1966



HOMECOMING ROYALTY

Freshman Princess, Kay Anderson, Escort Mike Schrag, Sophomore Princess, Stephanie Roloff, Escort Alton Leisle, Junior Princess, Cathy Sue Thaut, Escort Jeff Snider, Queen Jeanne Benzel, Escort Roger Evans.



Queen Jeanne Benzel and her court reigned over the Homecoming Festivities which began with the traditional Serpentine. The Junior and Senior Girl's Powder-Puff football game, played under the lights at the football field, provided an original form of entertainment.

The Ritzville Broncos easily defeated Freeman by a score of 54-20 to mark the beginning of a successful evening. Music for the Homecoming Dance was provided by the Vibrants. The theme of the dance was "Broncos A Go-Go."

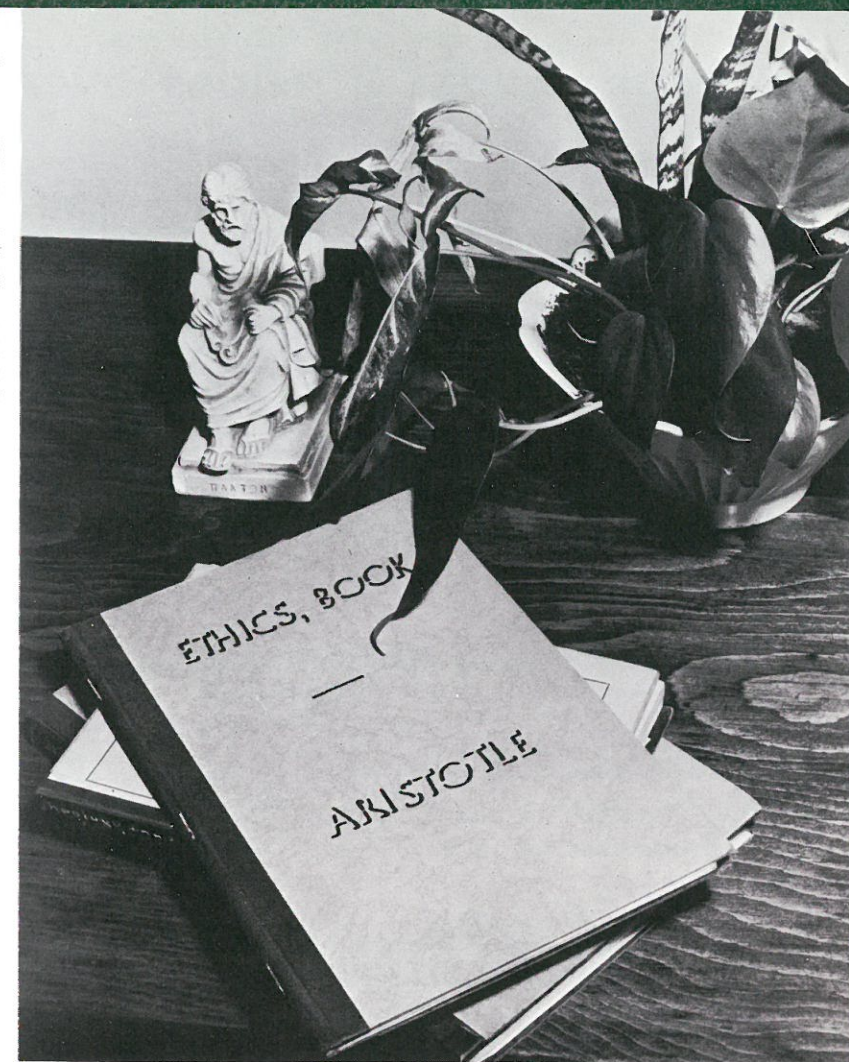

ORGANIZATIONS

Roger Evans presides over council meetings



STUDENT COUNCIL OFFICERS
 President: Roger Evans
 Vice-President: Richard Greenwalt
 Secretary: Anita Benzel
 Treasurer: Raelene Allert
 Assistant Treasurer: Brent Heinemann

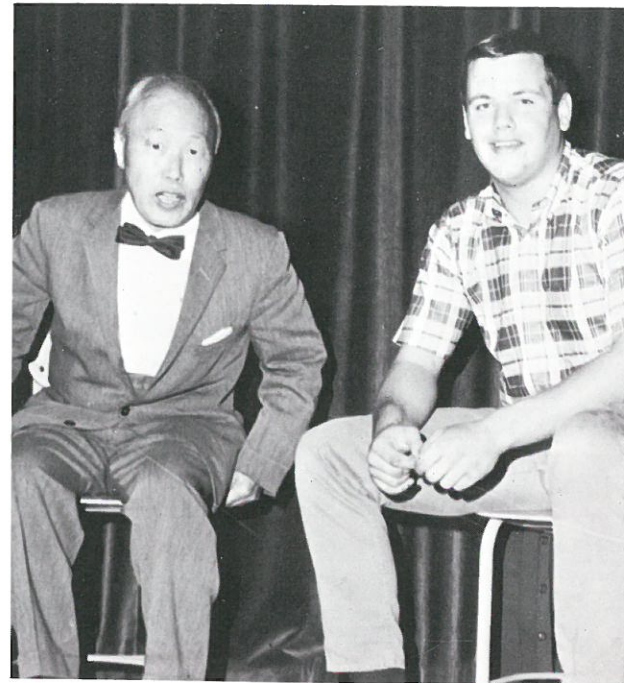

President Roger visits with distinguished guest speaker, Dr. No-Yong Park.



Student Council Members



CO-CAPTAINS - ANITA BENZEL



CARMEN DAVIS



KRISTEN BERNARD

Broncettes



LINDA JACKY



NANCY SCHUMANN



ROBYN SPENCER



VICKI ERICKSON



BONITA BENZEL



CATHY SUE THAUT

Pep Club

The purpose of the Ritzville High School Pep Club is to stimulate and promote school spirit and loyalty, and to support all athletic contests, school drives and programs.

The members were very active this year making the Pep Club float for the parade, painting hundreds of posters, and traveling many miles to support the teams.

One of the biggest events was the Homecoming Dance, which is held every year to honor the alumni.

To the most enthusiastic and active Pep Club members, awards were presented during the spring awards assembly.



Pep Club Officers

Officers

President Jeanne Benzel
Vice-Pres. Margie Montague
Secretary Pam Tuffield
Treasurer Sara Telecky
Sgt.-at-Arms Dawn Schwisow



RHS Pep Band



PEP CLUB FLOAT - First Prize Youth Division, Adams County Fair



Girls Red R

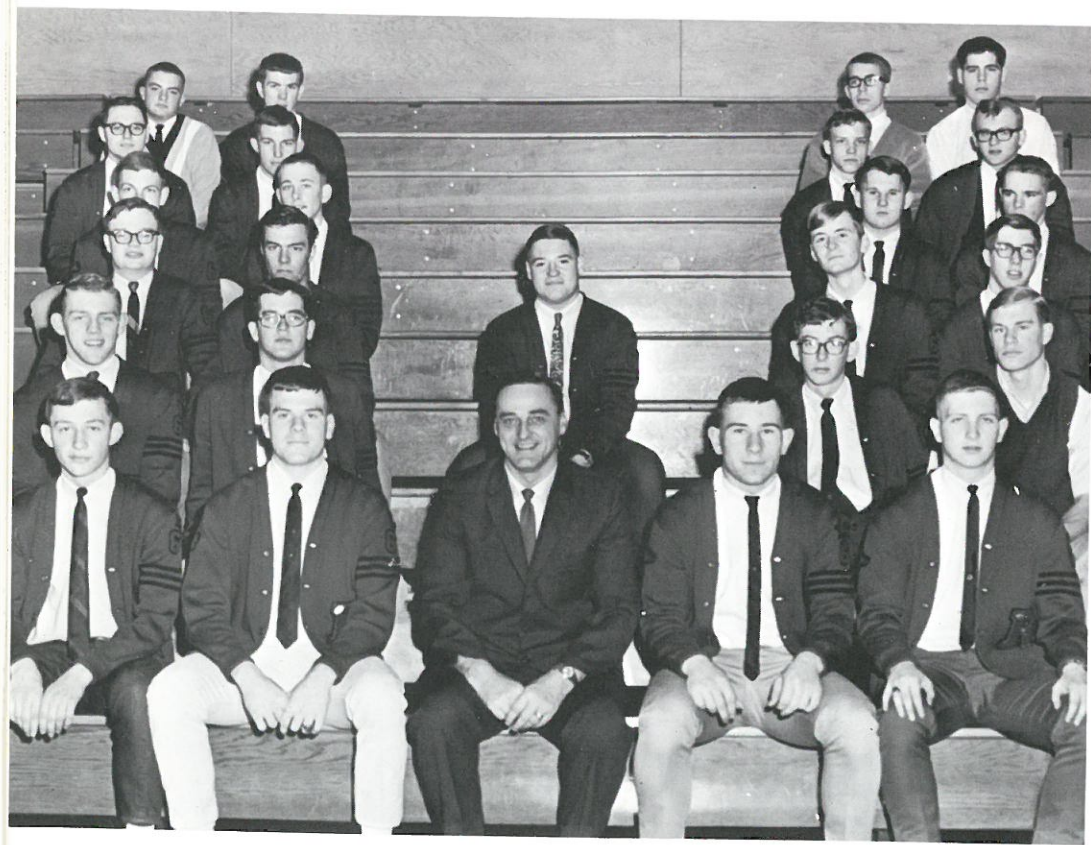

Boys Red R

Officers

President,
Raelene Allert
Vice-Pres.,
Sandi Klettke
Secretary,
Carmen Davis
Treasurer,
Linda Hilzer

National Honor Society



FIRST ROW: Pam Tuffield, Carl Eckhardt, Clark Schaefer, Jeanne Benzel. SECOND ROW: Garnet Temp-
lin, Mrs. West, Advisor, Kristen Bernard, Sue Halwas, Anita Benzel, Linda Jacky. THIRD ROW: Chuck
Baumann, Alice Kagele, Susan Holmes, Gail Meyer, Randi Schwisow, Sara Telecky, Raelene Allert, Bonita
Benzel. FOURTH ROW: Kevin Heimbigner, Mike Schrag, Jeff Koch, Terry Tufts, Dennis McGarry, Shaun
Cross, Judy Krause, Marvine Thaut, Steve Heimbigner. NOT SHOWN: Hannalore Graf, Kathy Beale,
Margy Werth.

The highest honor that can be bestowed on a high school student is membership in the National Honor Society. Service, scholarship, worthy leadership, and high character are objectives of each chapter and attributes of each member.

Under the able leadership of President Carl Eckhardt, the Honor Society carried out numerous projects which served our community and school. Honor Society members monitored the library during noon hour, provided a baby sitting service during elections, and purchased a new band uniform. These projects strengthened the individual character of each member and the morale of our high school.

F.H.A.

We are the Future Homemakers of America.
We face the future with warm courage,
And high hope.

For we have the clear consciousness of
Seeking old and precious values.
For we are the builders of homes,
Homes for America's future.
Homes where living will be the expres-
sion of everything that is good and
Fair.

Homes where truth and love and security
And faith will be realities, not dreams.

We are the Future Homemakers of America.
We face the future with warm courage
And high hope.



FIRST ROW: Julie Hintze, Hattie Gunsch, Bev Maine, Madeline Kagele; Randi Schwisow, Dorann Pavlik, Nancy Schumann, Pam Tuffield, Gail Meyer, Sue Halwas, Stephanie Roloff, Alice Kagele, Mrs. Schorzman. SECOND ROW: Nancy Hille, Susie Schwisow, Debie Peppers, Marilyn Minion, Marcy Smith, Mary Hille, Patty Evans, Sara Telecky, Doris Adams, Kristen Bernard, Linda Jacky, Barbara Heimbigner, Margy Werth, Trudi Miller, Barbara

Ketelsen, Vicki Kramer, Connie Heinemann. THIRD ROW: Sandy Wright, Barbara Geiss, Judy Maine, Christina Janzen, Vicki Rehn, Geraldine Braziel, Lynn Zeimantz, Linda Hilzer, Susan Hegle, Janice McCaffery, Debi Janzen, Mary Rowe, Linda Leisle, Barbara Snider, Kathy Smith, Rae Ann Telecky, Margo Kembel, Anita Benzel, Kathy Beale, Sandy Moeller, Gail Teske, Marilyn Sielaff. TOP ROW: Eleanor Braziel, Carolyn Hirning, Diane Greenwalt, Myra Hughes, Sharon Buscher, Shari Barnes, Kathy Ferderer, Sue Heimbigner, Patti Mitchell, Hazelynn Telecky, Vicki Erickson, Jane Adams, Linda Kubik, Kris Schwisow, Laurel Walenta, Kay Anderson, Bonita Benzel, Kathy Werth, Kathi Rogel, Dawn Schwisow, Jeanne Benzel, Judy Krause, Marvine Thaut.

Officers

President - Madeline Kagele
Vice-President - Nancy Schumann
Yearbook Chairman and Reporter -
Sue Halwas and Pam Tuffield
Scrapbook Chairman - Gail Meyer
Song Leader - Stephanie Roloff
Degree Chairman - Randi Schwisow
Secretary - Alice Kagele
Treasurer - Dorann Pavlik
Advisor - Mrs. Schorzman



Sweetheart Ball '67

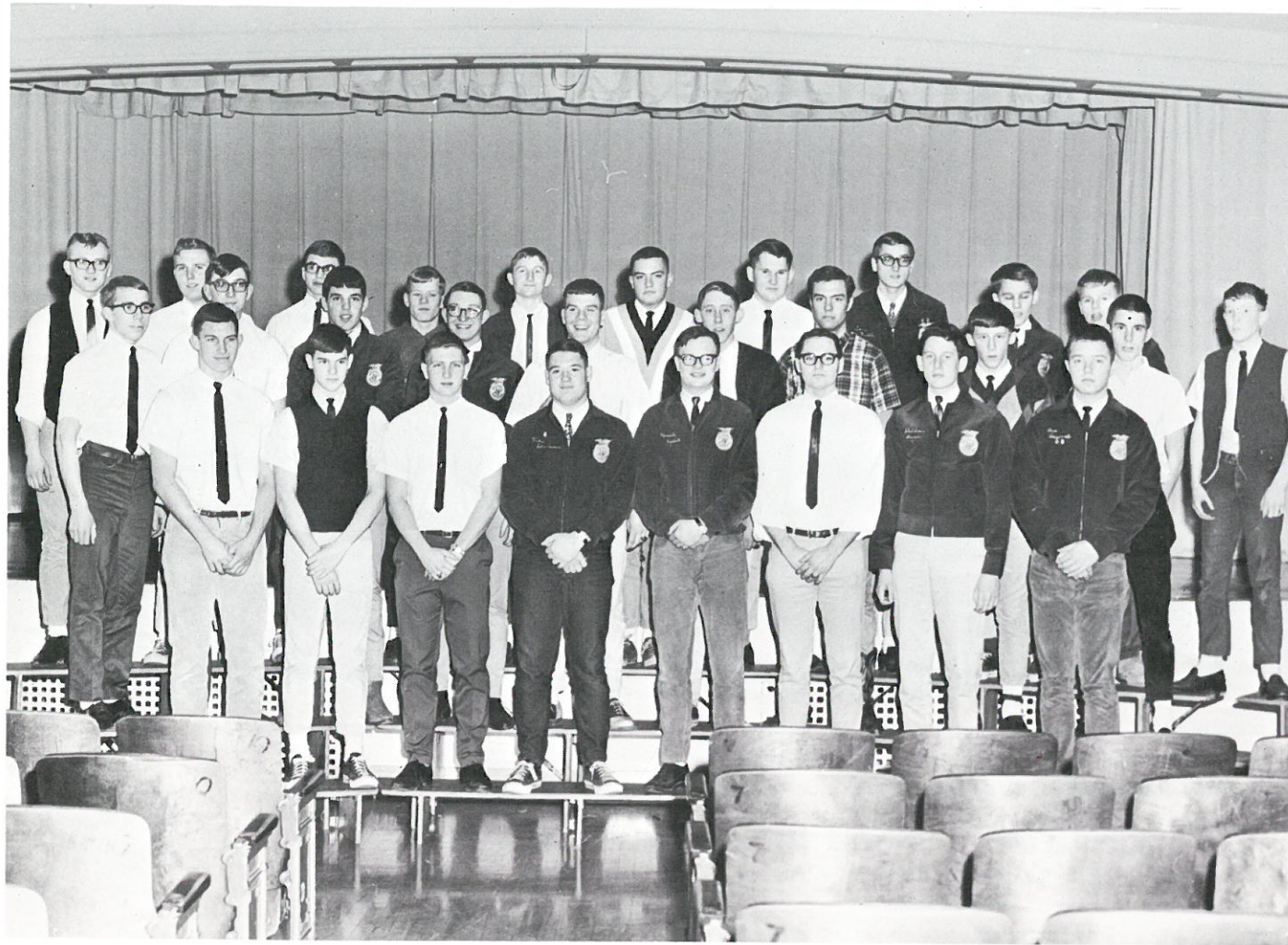

FIRST ROW: Richard Greenwalt, Gary Anderson, Mike Schrag, Mike Schwisow, Rennie Kubik, Ken Miller, Sheldon Reeve, Rex Rosenoff. SECOND ROW: Chuck Baumann, Bud Kirkendall, Chuck Krause, Steve Maier, Jeff Snider, Dave Miller, Jerry Dyck, Dale Miller, Jay Kagele. THIRD ROW: Dave Ragsdale, Jerry Kulm, Greg Shelman, Dale Anderson, Bill Dyck, Mark Telecky, Ross Heimbigner, Tone Kubik, Garrett Templin, Howie Kubik, Larry Rehn.

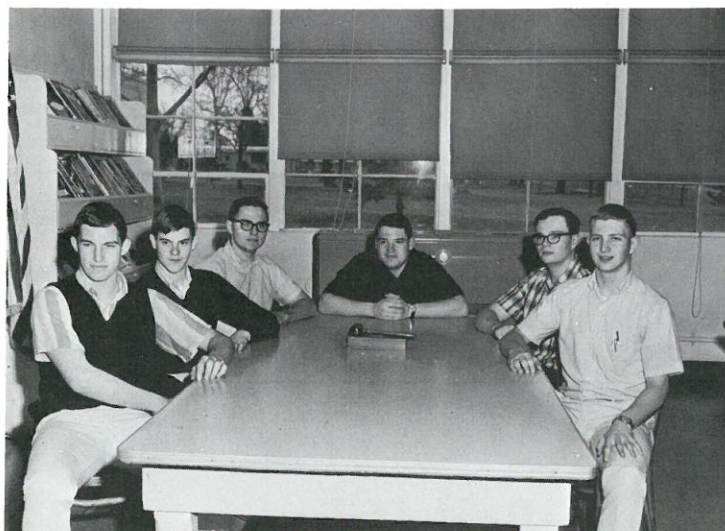

FFA Officers

President: Mike Schwisow
 Vice-President: Mike Schrag
 Secretary: Rennie Kubik
 Treasurer: Ken Miller
 Sentinel: Gary Anderson
 Reporter: Richard Greenwalt

Future Farmers of America

Highlight of FFA's year was their annual FFA Banquet which honors members and parents. Thirty-one members under the able leadership of Mr. James Webb lived up to their motto, "Learning to Do, Doing to Learn, Earning to Live, Living to Serve." FFA'ers realize that farming forms the backbone of the future. FFA concentrates on the new and best methods of farming and animal husbandry. Through FFA members learn their responsibilities as citizens of the United States.

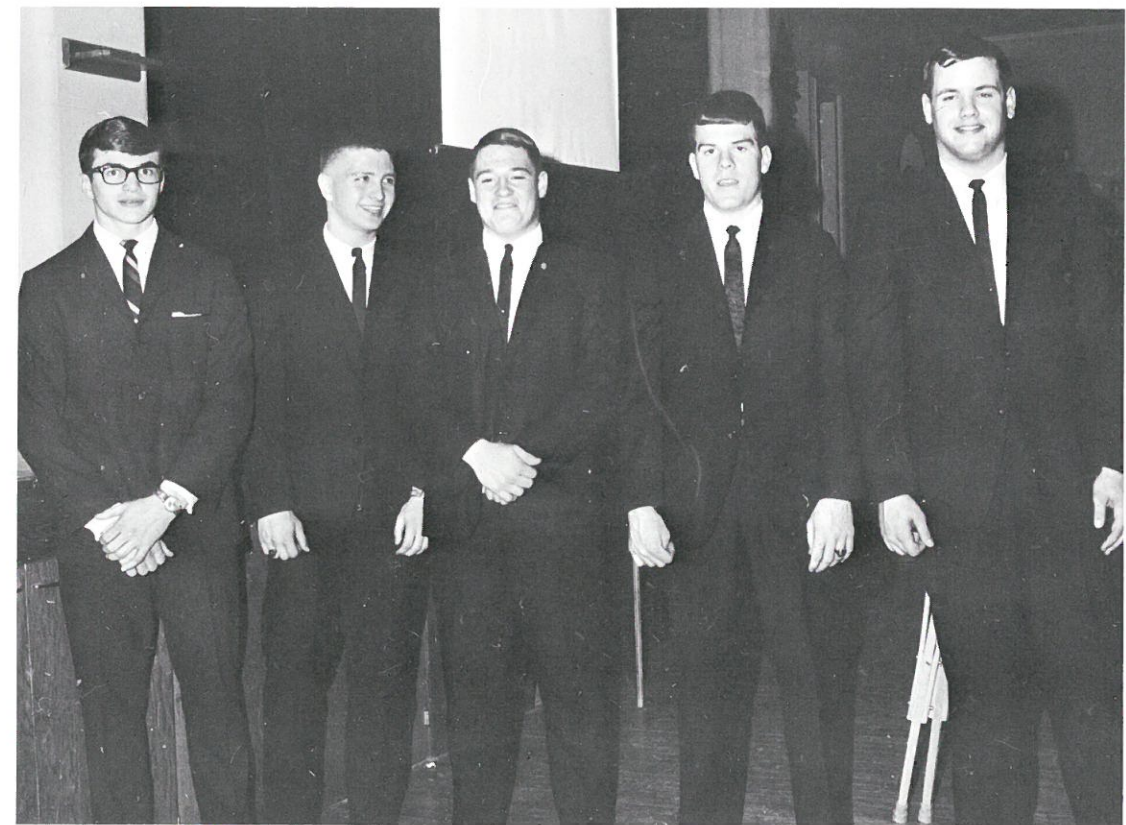

1967 Winners of Farm Proficiency Awards Honored for their achievement at annual FFA Banquet.

Greg Shelman: Star Greenhand
 Mike Schrag: Scholastic Award
 Mike Schwisow: Livestock Award
 Star Chapter Farmer
 Jeff Snider: Mechanics Award
 Roger Evans: Leadership Award

Annual Staff

Editor	-----	Kristen Bernard
Assistant Editor	-----	Alice Kagele
Business Manager	-----	Jeanne Benzel
Assistant Business Manager	-----	Sandi Klettke
Photographer	-----	Steve Heimbigner
Subscription Manager	-----	Kathy Beale
Assistants	-----	Mary Rowe, Gail Meyer Marg Gannon, Marvine Thaut
Class Editors	-----	Mary Rowe, Ray Bernard, Robert Hoff Nancy Schumann, Sue Halwas, Pam Bauer, Pam Tuffield, Terry Tufts
Advertising	-----	Vicki Erickson, Hazelynn Telecky, Patty Mitchell Hannalore Graf, Margie Montague, Dorann Pavlik, Charlotte Niendam, Robyn Spencer, Jane Adams, Steve Maier, Margy Werth, Carmen Davis, Laurel Walenta, Lexi Danekas, Trudi Miller, Linda Hilzer
Sports Editor	-----	Mike Schwisow, Jeff Snider
Copywriters	-----	Sara Telecky, Connie Heinemann



Harvester Staff

Editor	-----	Judy Krause
Assistant Editor	-----	Sue Halwas
Exchange Editor	-----	Sue Heimbigner
Circulation Manager	-----	Hazelynn Telecky
Advertising Manager	-----	Lexi Danekas, Mary Rowe
Business Manager	-----	Jeanne Benzel
Staff Photographers	-----	Barbara and Steve Heimbigner
Copy Readers	-----	Marvine Thaut, Virginia Harder
Sports Editor	-----	Bruce Benzel, Jeff Snider, Roger Evans, Clark Schafer, Brent Heinemann
Staff Advisor	-----	Mrs. Wellsandt
Reporters	-----	Carl Eckhardt, Kathy Beale, Randy Roth, Shaun Cross, Terry Tufts, Kathi Rogel, Sue Holmes, Pam Bauer, Steve Maier, Kevin Heimbigner, Vicki Lenhart, Carmen Davis, Marge Montague, Dawn Schwisow, Patty Mitchell, Hannalore Graf, Margo Kembel, Karen Talley, Micky Sanger, Cathy Thaut, Jenni Peppers, Laurel Walenta, Robyn Spencer, Mary Hille, Stephanie Roloff, Vicki Kramer, Randi Schwisow, Vicki Rehn, Doris Adams, Patty Evans, Nancy Hille, and Barbara Ketelson

Library Science



FIRST ROW: Vicki Lenhart, Hazelynn Telecky, Trudi Miller. SECOND ROW: Sue Heimbigner, Patty Mitchell, Kathy Beale, Hannalore Graf. THIRD ROW: Jeff Selcho, Terry Tufts, Leslie Allert, Jeff Snider, Pat Bauer.

Office Practice



FIRST ROW: Pam Bauer, Karen Delorme. SECOND ROW: Patty Mitchell, Dawn Schwisow, Marvine Thaut. THIRD ROW: Jeff Selcho, Terry Tufts, Leslie Allert, Jeff Snider, Pat Bauer.

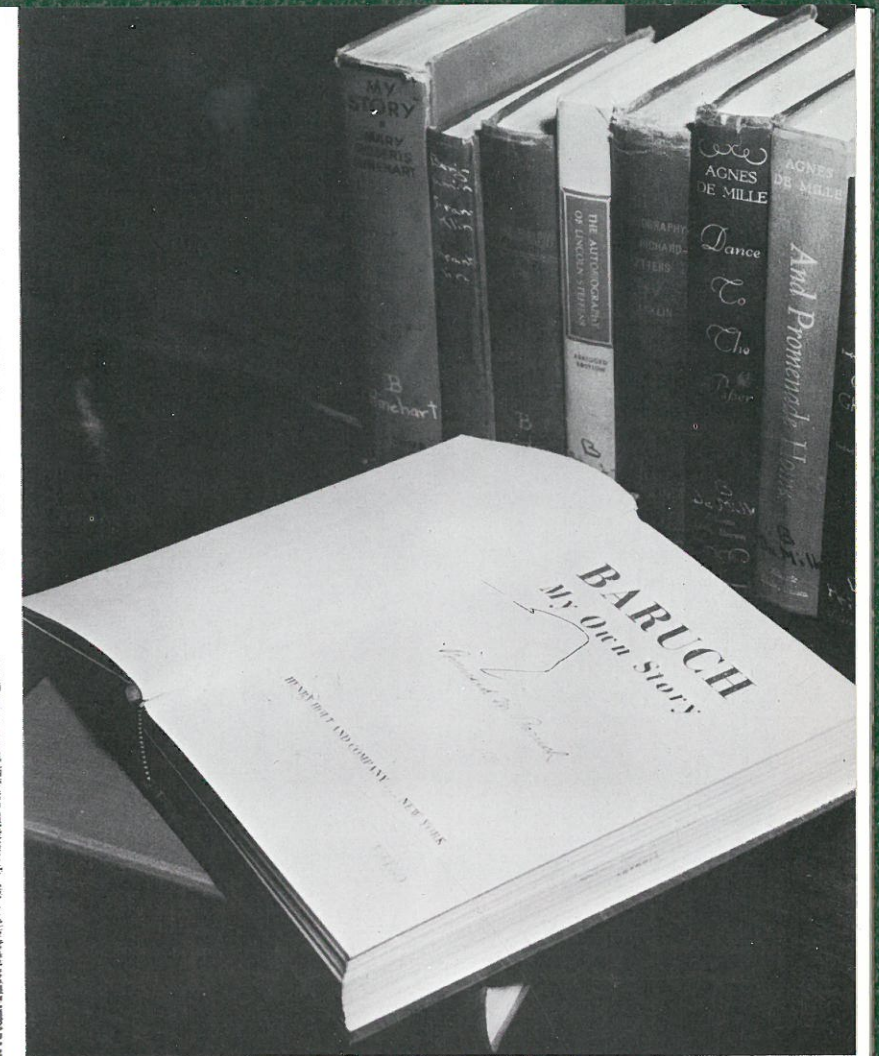

ACTIVITIES

Concert Band



FIRST ROW: Shirley Knuth, Linda Kubik, Kathy Beale, Patty Mitchell, Randy Roth, Susan Updike, Marilyn Minion, Marilyn Sielaff, Mary Rowe, Charlotte Niendam, Stephanie Roloff, Terry Tufts, Jeanne Benzel, Kathi Rogel. SECOND ROW: Pam Bauer, Laurel Walenta, Judy Krause, Sue Halwas, Mary Hille, Vicki Kramer, Patty Evans, Vicki Rehn, Linda Leisle, Kay Anderson, Bill Dyck, Julie Hintze, Rae Ann Telecky, Barbara Snider, Janice McCaffery, Susan Schwisow, Lexi Danekas, Hannalore Graf, Pam Tuffield, Diane Greenwalt, Margie Montague, Theresa Pearson. THIRD ROW: Kathy Smith, Larry Tufts, Max Graber, Mike Koch, Jay Kagele, Dave Ragsdale, Terry Holmes, Hal Whitman, Carl Eckhardt, Raelene Allert, Pat-sie Reimers, Dennis McGarry, Randy Moore, Dave Heinemann, Micki Sanger, Nancy Hille. FOURTH ROW: Larry Rehn, Fred Langford, Danny Hille, Jerry Dyck, Roger Evans, Chuck Krause, Shaun Cross, Kurt Kiehn, Tom McLain, Don Sanger, Barbara Ketelson, Tom Tuffield, Mark Meyer, Gary Anderson, Jeff Koch, Mr. Elmer Peters.

DIRECTOR - - - - - Mr. Elmer Peters
BAND PRESIDENT - - - - - Dennis McGarry
MAJORETTE - - - - - Shirley Knuth
TWIRLERS - - - - - Theresa Pearson, Diane Greenwalt,
Margie Montague

Concert Choir



FIRST ROW: Charlotte Niendam, Kay Anderson, Linda Leisle, Nancy Hille, Kristen Bernard, Sandi Klettke, Judy Krause, Pam Tuffield, Linda Jacky, Julie Hintze, Anita Benzel. SECOND ROW: Marilyn Sielaff, Raelene Allert, Kathi Rogel, Hazelynn Telecky, Marcy Smith, Randy Heimbigner, Randy Schoesler, Bill Dyck, Larry Rehn, Larry Anderson, Pam Bauer, Laurel Walenta, Lexi Danekas, Micki Sanger, Gail Meyer, Sandy Moeller, Bonita Benzel. THIRD ROW: Alice Kagele, Dawn Schwisow, Marvine Thaut, Madeline Kagele, Dorann Pavlik, Randi Schwisow, Mary Hille, Sue Halwas, Shaun Cross, Jeff Snider, Jerry Dyck, Ray Bernard, Mark Thaut, Tim Wellsandt, Kurt Kiehn, Fred Langford, Margie Montague, Stephanie Roloff, Connie Heinemann, Vicki Kramer, Sara Telecky, Barbara Ketelson. FOURTH ROW: Tom McLain, Terry Tufts, Randy Roth, Randy Moore, Steve Wellsandt, Carl Eckhardt, Mike Koch, Tim Yokers, Jeff Koch, Roger Evans, Dave Ragsdale, Gary Anderson, Mark Meyer, Chuck Krause, Hal Whitman, Shirley Knuth, Shari Barnes, Linda Kubik, Jeanne Benzel, Hannalore Graf.

Director - - - - - Mr. Elmer Peters
Choir President - - - - - Jeff Koch
Accompanists - - - - - Stephanie Roloff, Anita Benzel,
Kathi Rogel, Gail Meyer

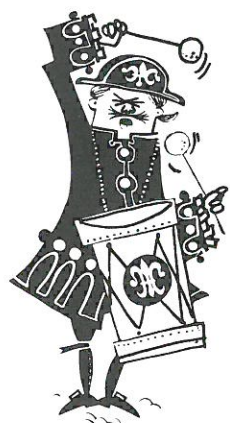

Majorettes



SHIRLEY KNUTH

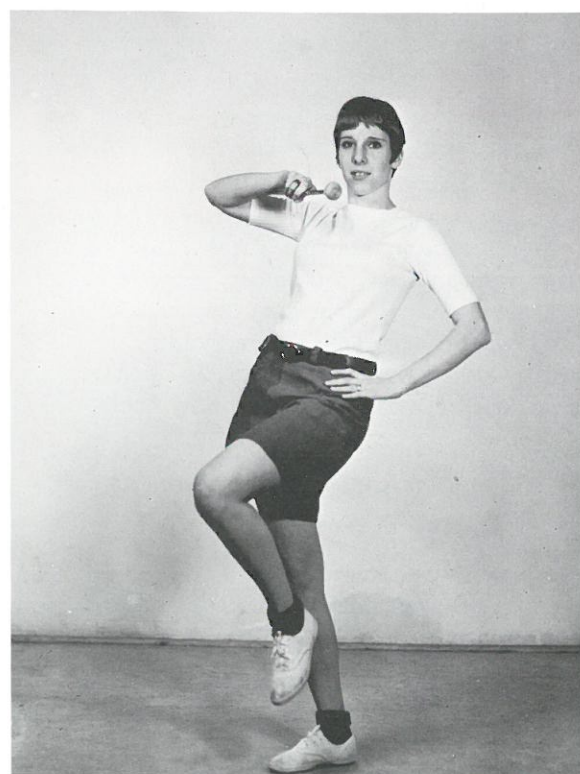

MARGIE MONTAGUE



THERESA PEARSON

Music Ensembles



HIGH SCHOOL GIRLS TRIO
Gail Meyer, Stephanie Roloff, Raelene Allert, Accompanist,
Anita Benzel



BOYS QUARTET
Jeff Koch, Roger Evans, Tom McLain, Carl
Eckhardt



JUNIOR GIRLS TRIO
Sue Halwas, Kathi Rogel, Lexi Danekas,
Accompanist, Hannalore Graf

Something Different



Final Dress Rehearsal - - - - - Jack Frakes

Moby Dick - - - - - Herman Melville
Anybody for Tea? - - - - C. B. Gilford
Sorry, Wrong Number - - - Lucille Fletcher
Mr. Preble Gets Rid of His Wife - - - - -
James Thurber
A Midsummer Night's Dream - - - - -
William Shakespeare
Parted on Her Wedding Morn or
More to be Pitied than Scorned - - - -
Leland Price



**Cast & Production Staff —
Director — Ron Widener**

Kevin Heimbigner
Bonita Benzel
Steve Maier
Margie Montague
Mike Schwisow
Hannalore Graf
Dennis McGarry
Rennie Kubik
Jeff Selcho
Madeline Kagele
Kristen Bernard
Vicki Lenhart
David Braun
Jeff Snider
Allan Little

Pam Tuffield
Mike Schrag
Hazelynn Telecky
Marvine Thaut
Judy Krause
Pam Bauer
Kathy Werth
Bruce Benzel
Terry Tufts
Butch Burroughs
Susan Holmes
Raelene Allert
Dawn Schwisow
Alton Leisle
Susan Heimbigner

Steve Heimbigner
Jeff Koch
Carl Eckhardt
Pat Bauer
Roger Evans
Steve Wellsandt
Anita Benzel
Kathy Beale
Jeanne Benzel
Linda Jacky
Jerry Dyck
Carmen Davis
Trudi Miller
Patty Mitchell
Rose Foss

Two Fables - - - - - James Thurber
The Lottery - - - - - Shirley Jackson
The Sandbox - - - - - Edward Albee
Dress Reversal - - - - - John C. Gerber
The Leader - - - - - Eugene Ionesco
Electra - - - - - Hugo von Hofmannsthal
The Telephone - - - - - Gian-Carlo Menotti



Junior Class Presents “Time Out For Ginger”

Lizzie	Margo Kemble
Agnes Carol	Linda Kubik
Howard Carol	Clark Schaefer
Joan	Sue Halwas
Jeanne	Kathi Rogel
Ginger	Jenni Peppers
Eddie Davis	Terry Holmes
Tommy Green	Shaun Cross
Mr. Wilson	Tom McLain
Ed Hoffman	Hal Whitman
Prompter	Margy Werth

Directed by Mr. Melvin Hurst



The Speech Class Presents Two Faces of Drama

"The Madwoman of Chaillot"



Scene from "The Madwoman of Chaillot"

Countess Aurelia - Kathi Rogel
 Madame Constance - Theresa Pearson
 Mademoiselle Gabrielle - Patsie Reimers
 Madame Josephine - Margy Werth
 Irma - Margaret Gannon
 The Ragpicker - Carl Eckhardt
 The Vagabonds - Bruce Benzel, Lexie Danekas, Linda Jacky, Alice Kagele, Margo Kembel, Jenni Peppers, Mikki Sanger, Clark Schaefer, Nancy Schumann, Karen Talley, Cathy Sue Thaut

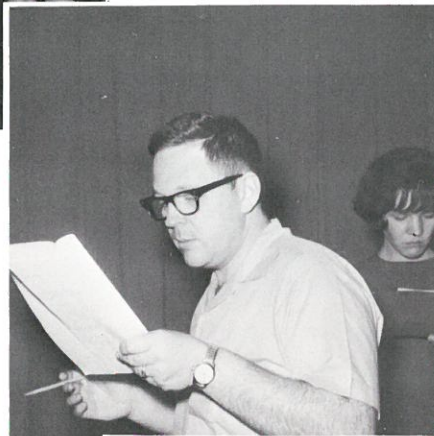

Directed by Ron Widener

"1984"

Loudspeaker Voice - Dennis McGarry
 Syme - Carl Eckhardt
 Parsons - Margo Kembel
 Winston Smith - Bruce Benzel
 Coffee Vendor - Nancy Schumann
 Messenger - Cathy Sue Thaut
 First Guard - Karen Talley
 Second Guard - Lexie Danekas
 O'Brien - Clark Schaefer
 Julia - Mikki Sanger
 Gladys - Jenni Peppers
 Landlady - Linda Jacky
 Martin - Alice Kagele
 Waitress - Nancy Schumann



Scenes from "1984"



Candid Camera



What's the trouble, Margie?



You better watch it!



Oh! Come now.



Peek-a-boo, I see you!



Smile, you're on Candid Camera!

Seniors at Bar 'M'



At last - We're finished!



War!



Bad night, Bruce?



Anyone for a swim?



You're kidding!

May 24-25



Bedtime!



Dry hair, Raelene?



What's in your pocket, Jeff?

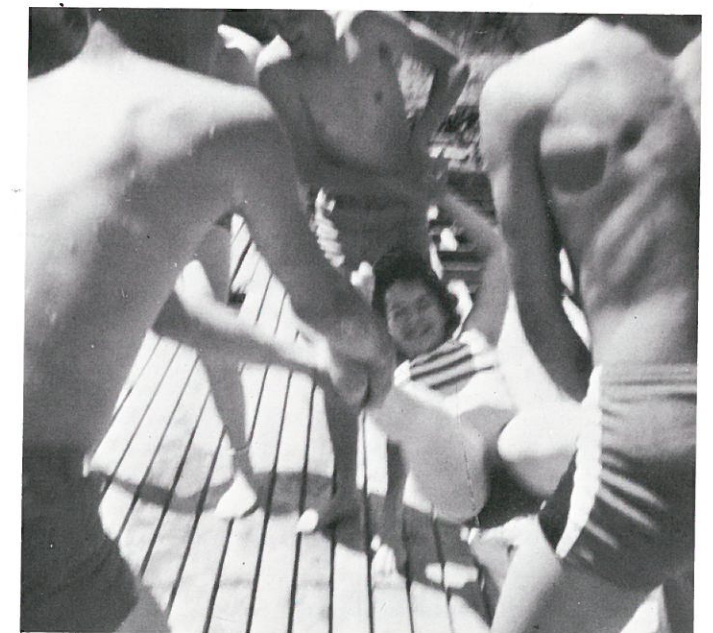

1 -- 2 -- 3!!!



Seniors anxiously awaiting departure of buses.

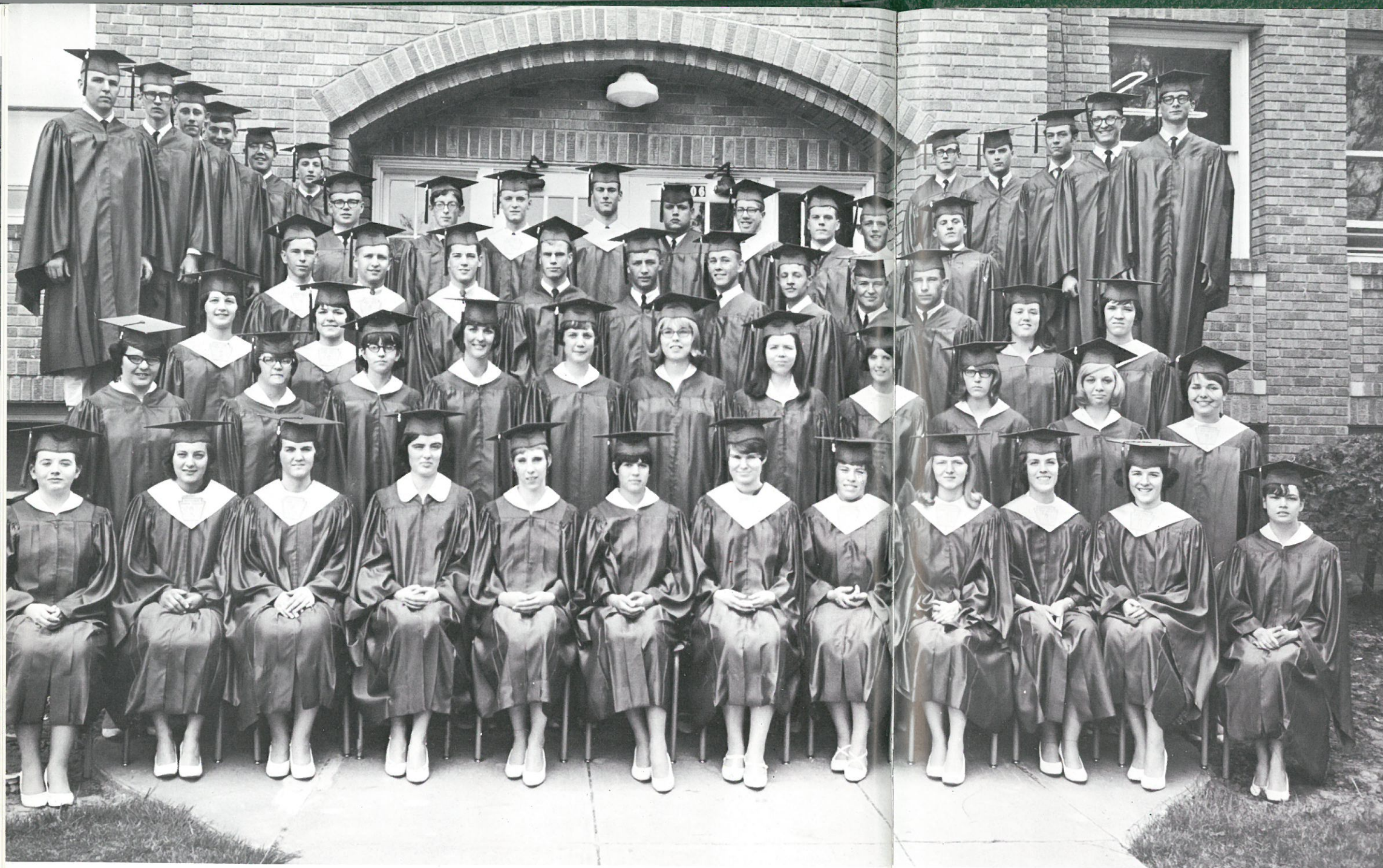

Class Of 1967

From registration to final exams 1966-67 at Ritzville High School was a memorable year. Seniors eagerly beginning their last year of high school suddenly realized how rapidly the days and experiences flew by. As graduation approached the Seniors began looking ahead to future years. When such phrases as "Remember how we used to..." occur in conversations, our Senior year at Ritzville High School will be relived many times.

SENIOR CLASS OFFICERS

President	Mike Schrag
Vice President	Steve Wellsandt
Secretary	Madeline Kagele
Treasurer	Jeanne Benzel



Seniors Together for Twelve years

Baccalaureate

RITZVILLE HIGH SCHOOL AUDITORIUM

Class of 1967

Sunday Evening, May 21

Processional, "War March of the Priests" - - - - - Mendelssohn
Kathi Rogel, Pianist
Class Led by - - - - - Sandi Klettke and Brent Heinemann
Invocation - - - - - Rev. Floyd Yokers
Song by Audience - - - - - "America, the Beautiful"
Baccalaureate Address - - - - - Rev. Ernest Sprenger
"The Lord's Prayer" - - - - - Albert Hay Malotte
High School Choir directed by Elmer Peters
Benediction - - - - - Rev. Floyd Yokers
Recessional, "March Aux Flambeaux" - - - - - Clark
Kathi Rogel, Pianist



Marshals

SANDI KLETTKE
BRENT HEINEMANN



DRAMA AWARDS
Anita Benzel, Carl Eckhardt,
Bruce Benzel



INSPIRATIONAL
Alton Leisle

Commencement Class of 1967

Friday, May 26

Processional - "Pomp and Circumstance" - - - - - Elgar
High School Band directed by Elmer Peters
Senior Class led by - - - - - Marg Gannon and Richard Greenwalt
National Anthem - - - - - Audience
Invocation - - - - - Roger Evans
Welcome - - - - - Carl Eckhardt
"O Lovely Heart" - - - - - Roberton
High School Choir directed by Elmer Peters
"Let Us Be Builders" - - - - - Linda Jacky
"Edelweiss" - - - - - Rogers and Hammerstein
High School Choir directed by Elmer Peters
Commencement Address - - - - - "Opportunity 1967-1977"
Dr. Mark Lee, Whitworth College
Presentation of Awards - - - - - Principal Lloyd R. Oberst
Appreciation - - - - - Mike Schrag
Presentation of Class - - - - - Superintendent Frank Sayre
Presentation of Diplomas - - - - - Mrs. Arthur Benzel
Chairman of the School Board
Farewell Song - - - - - Senior Class and Choir
Benediction - - - - - Jeff Koch
Recessional "Pomp and Circumstance" - - - - - Elgar
High School Band directed by Elmer Peters



Senior Activities

Farewell



The graduating class of '67 bids you farewell at the completion of another school year. We have just concluded another phase of our lives---a very important phase---which has established the foundation of our future. Graduation ends our school days at Ritzville High School, but the friendships we have made will continue for a lifetime.

The Kernel Staff wishes to express their sincere thanks to our advisors, Mr. Frank Nelson and Mr. Lloyd Oberst, our photographers, Mr. James Webb and Mr. Bert Kendrick, and to you, the students, who have created the memories recorded in this yearbook.

The Kernel Staff

Kristen Bernhard

Editor

The Kernel Staff **Wishes to Thank the Following Businesses** **For Sponsoring the '67 Kernel**

A & C Bakery	Marcellus Grange Supply
Adams County Insurance Agency, Inc.	Marshall Wells
Adams County Title Company	OB'S Cafe
Andy's Market	Pfann's Rexall Pharmacy
Bentz Variety Store	Ray's Enco Service
Benzel Ford	Ritzville Drug
Bestway Building Center	Ritzville Electric
Big Bend Bowl	Ritzville Journal Times
Big Bend Fertilizers, Inc.	Ritzville Shoe Shop
Circle T Inn	Ritzville Trading Company
Columbia Gas Company	Ritzville Warehouse Company
Danekas Funeral Home	Rogel Motor Company
Empire Motel	Rummer's Style Center
Fabric and Sewing Center	Schragg's Union Service
Fashion Shop	Snider Trucking Service, Inc.
Fred's Barber Shop	Telecky Tire & Battery
Grange Insurance Agency	Top Hat Motel
Haase Insurance Agency	Tub's Cleaners
Hanson's Flowers & Jewelry	Walenta's Shell Service
Johnson's Furniture Store	Western Auto Associate Store
Kae's Beauty Salon	Whisperin Palms
Kendrick Studio	Wilson's Auto Parts
Kernel Drive-In	



RITZVILLE HIGH SCHOOL
209 E. WELLSANDT AVE.
RITZVILLE, WA 99169