

Foreword

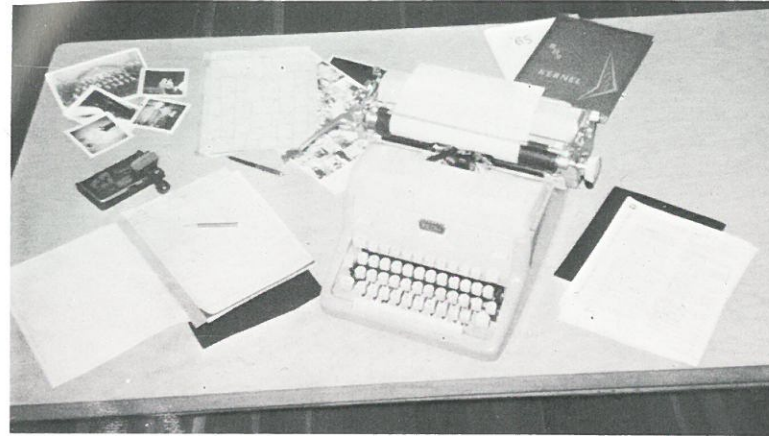

Molds for your future have been set during your years at RHS. If the Kernel helps you to recall the many events and challenges in this 1966 school year and the way those events formed your future, the purpose of this yearbook will have been fulfilled.

We wish to express our gratitude for the wonderful cooperation of our advisors, Mr. Frank Nelson and Mr. Lloyd Oberst, our photographers, Mr. James Webb and Mr. Alva Lightbody, and to you, the students, who make our yearbook possible.

We have endeavored to incorporate into our yearbook the worthwhile events of 1965-1966. May you feel rewarded with the finished product.

The Kernel Staff

Elva Koch

Editor

bl



*K
E
R
N
E
L*

1966

Ritzville High School

Ritzville, Washington



Dedication

The Senior Class and the Kernel Staff dedicate this, the 1966 Kernel, to Mr. James W. Webb. In this small way we wish to pay tribute to a man who has given thirty-one years of his life to the students of Ritzville High School.

Thank you Mr. Webb.

TO THE CLASS OF 1966

Quo Vadis? Whither goest thou? This time-honored question is appropriate often during a lifetime but it merits special emphasis as you bring to completion your twelve years of public school education. Have you developed purpose and direction to your life? Has the knowledge gained in classrooms helped you know your own strength and potential? Can you carry your share of responsibility so that your community and nation will be better because you have lived?

We, your teachers, are proud of you. As you leave Ritzville High School and go on to new opportunities and the high adventure of life we wish you well. We are confident you will have a positive and constructive answer to the question—Quo Vadis?

E. F. Sayre

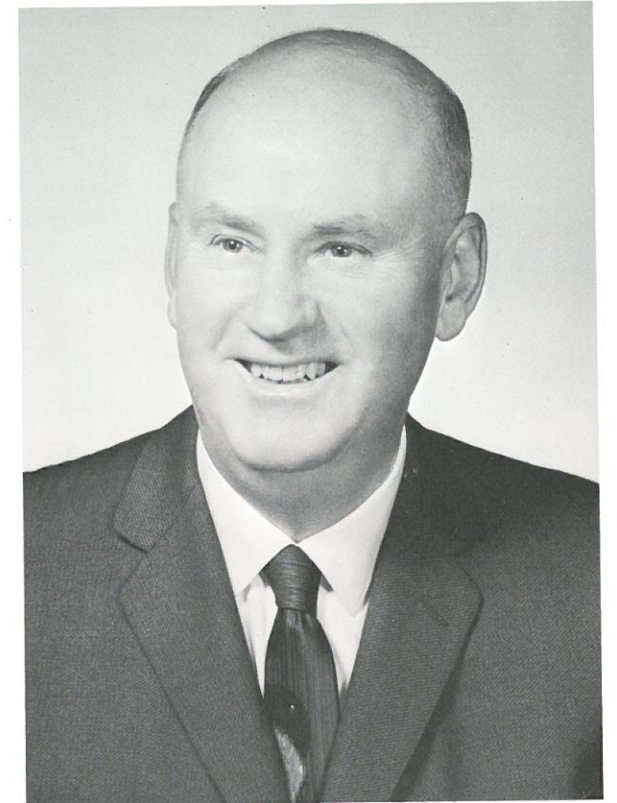

Members of the School Board: Mr. E. Frank Sayre, Superintendent; Mr. John R. Miller, Mr. Jimmie Snider, Mrs. Arthur Benzel, Mr. Phil Langford, Chairman; and Mr. Milton Sackmann.



MR. FRANK NELSON
Commercial Subjects



MR. RONALD WIDENER
English



MRS. ESTHER WEST
German, Speech,
History, Geography



MR. RICHARD AGEE
Boy's P.E., History,
Government



MR. JACK EKEN
Mathematics



MR. ELMER PETERS
Music, Economics

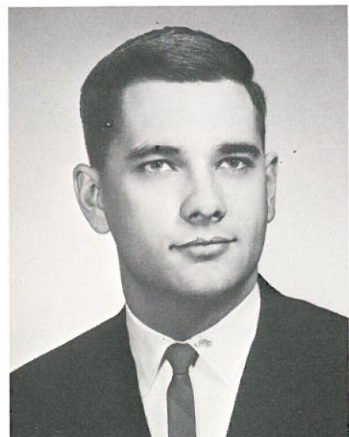

MR. GEORGE KERSUL
Science, Mathematics,
Psychology

Faculty



MR. JAMES WEBB
Vocational Agriculture,
Science

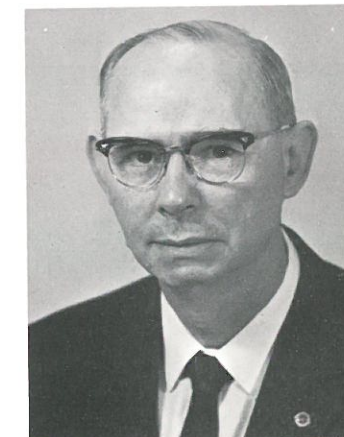

MR. GARY BAUGH
Geography, History,
Biology, Physics

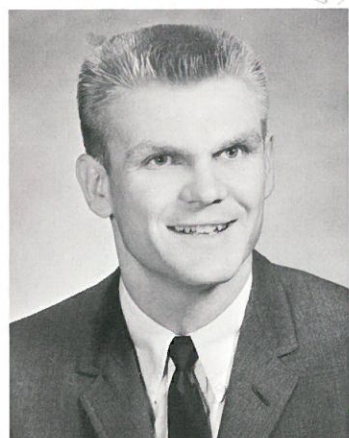

MRS. MILDRED WELLSANDT
Library Science
English



MR. MELVIN HURST
History, Art,
Government



MRS. FRANCES BERGT
Guidance Counselor



MRS. CLARICE SCHORZMAN
Home Economics,
English



MISS ANNETTE STENDER
Girl's P.E.





High School should be an interesting and enjoyable experience for everyone. Therefore, it is important that each and every student seeks to develop his maximum—physically, mentally, and socially.

Enjoyment and achievement should be synonymous. One finds it very difficult to enjoy continuous defeat while one may find a great deal of satisfaction in any amount of success. Look upon high school as a real challenge—meet that challenge with all the energy and enthusiasm you possess. Then as you depart from Ritzville High School, feel confident that you have attained a worthwhile goal.

Lloyd R. Oberst



Secretary—GAIL BAFUS



Janitor—LAVINE THAUT



MRS. TUFFIELD—Adams County Reading Consultant

CLASSES

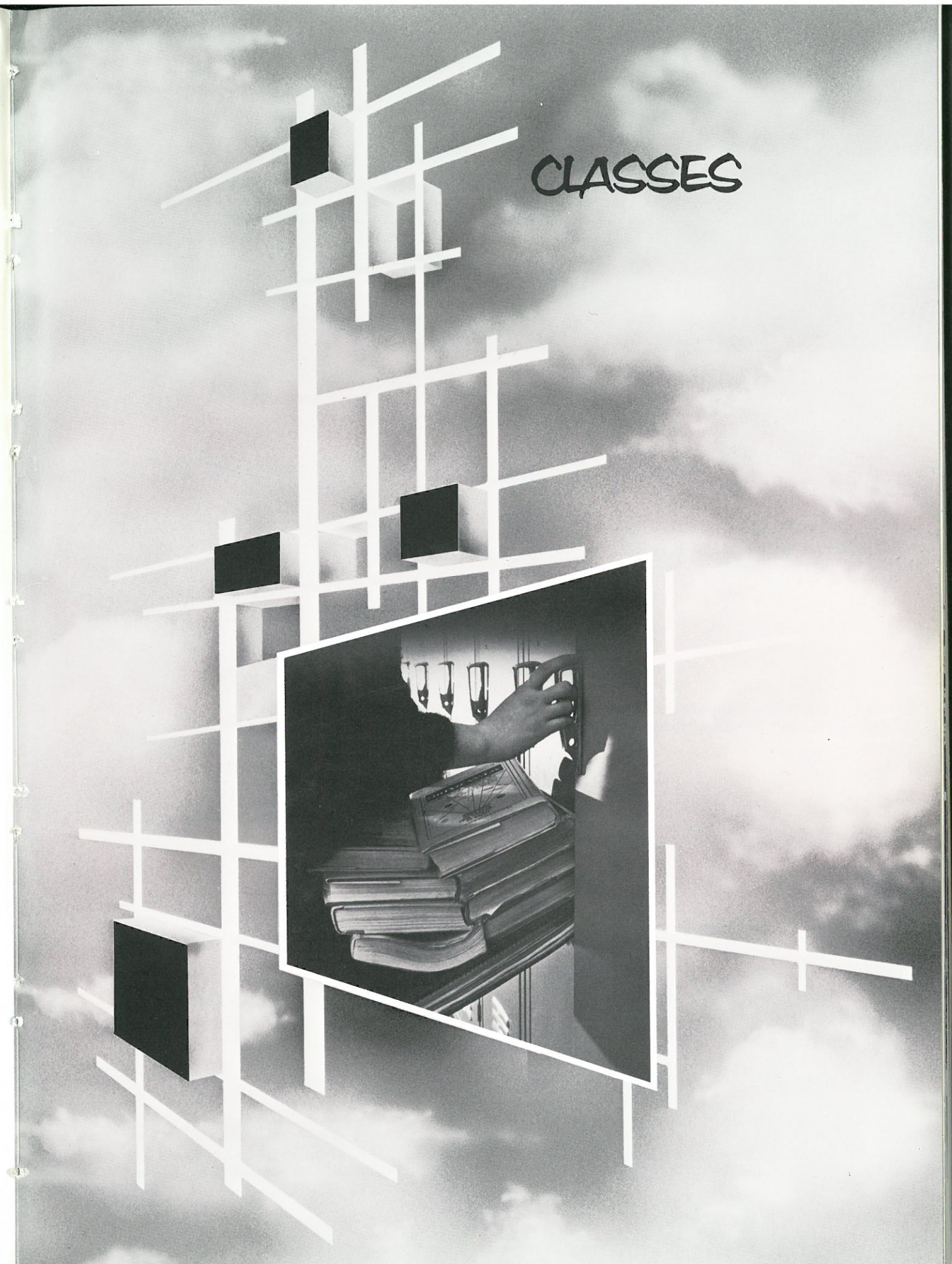

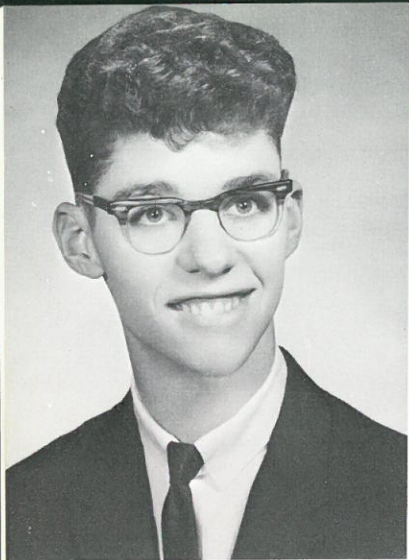

JIMMY PHILLIP WERNER
A slow drawl, a mischievous look; a cut-up always, and art he took.

*Ann
married*

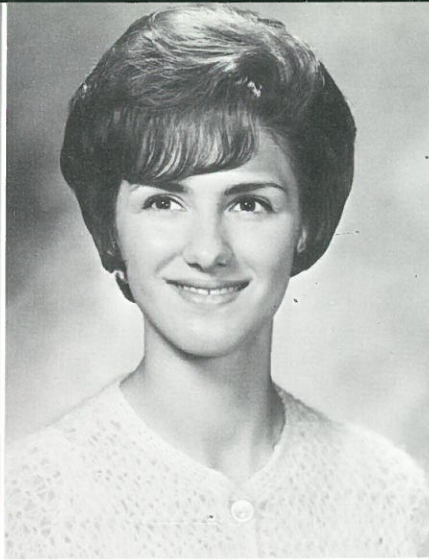

HELGA GRAF
Her mind is here, but her heart is elsewhere.

*EW S
married 12-69*

NONA LEE KEISON
Good things come in small packages.

RICHARD ALAN SEIM
A handsome lad with a twinkling eye.

*Spent time in
Central*

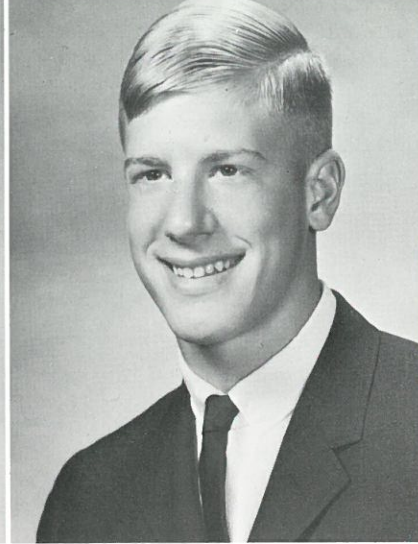
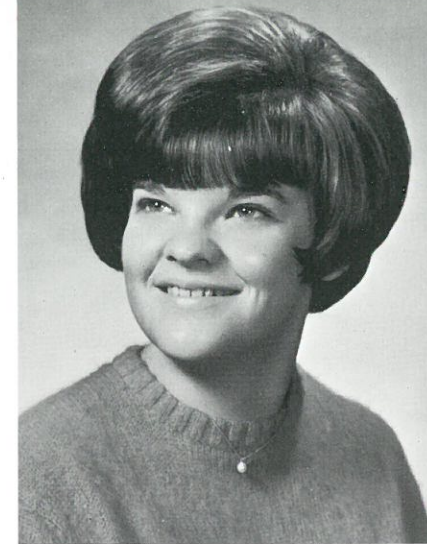

*WSU
Eyer*
PAUL HERMAN HARDER
At the door of success he'll surely be,
the first in line to turn the key.

Western
LORNA MARIE KUTSCHKAU
She found herself tops on everyone's list,
for her laughter and friendship were hard
to resist.

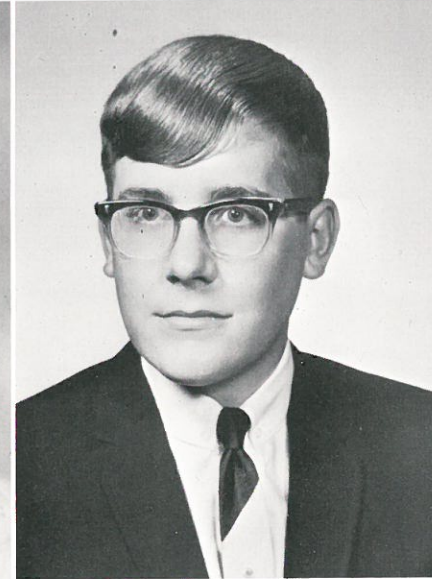
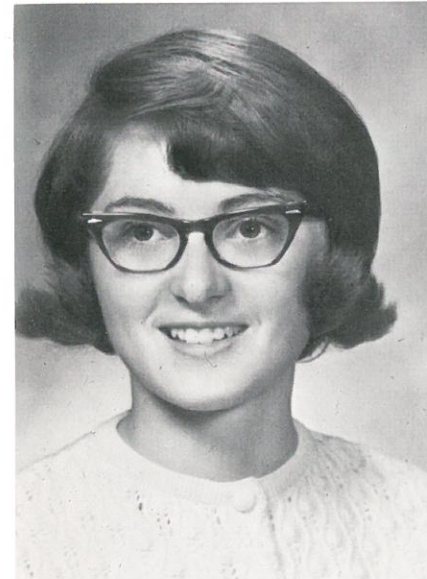
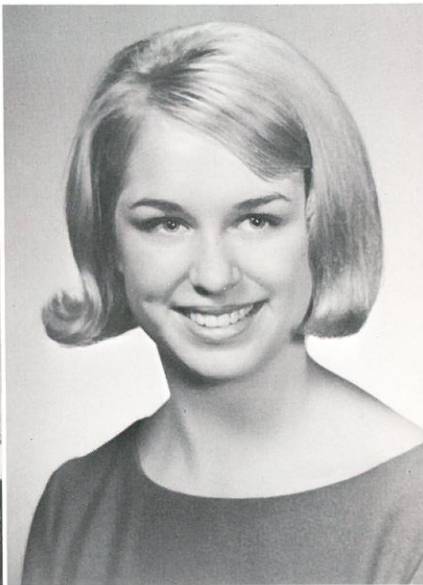
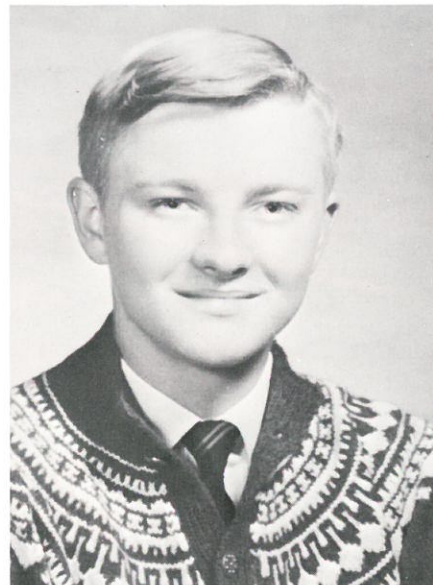

married 7-68
LORNA LEE SCHRAG
The song of her soul is expressed in the
music she sings.

DENNIS JAMES KAGELE
Dennis may appear to be quite small, but
when a girl is near he seems ten feet tall.

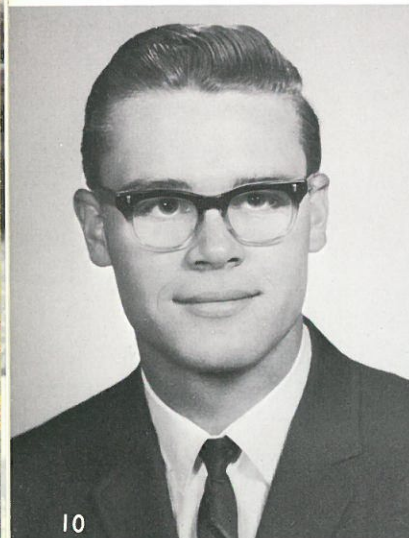

MICHAEL DUANE PEARSON
At any hour of the day, fun and friends
he finds always.



Western
MARCIA W. SCHAFER
She was a little bit of everything rolled
into one—dependable, sincere, and loads
of fun.

Steward 69

married 69
LYNN LANGFORD
She is peppy, she is wise, she has a touch
of mischief in her eyes!

*WSU
wed.*
WALTER R. ALLERT
Who could forget this quiet lad—when you
needed a friend, he was one to be had.

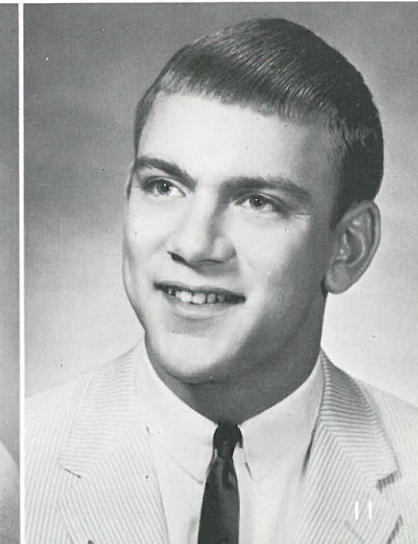

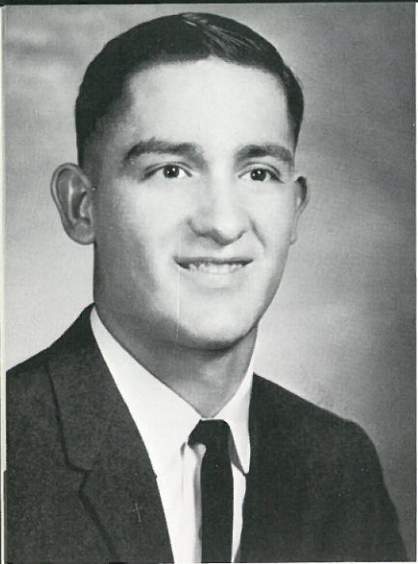

RONALD WAYNE GREENWALT
His eyes spoke the words his lips left un-
said.

TERRY RAE GESCHKE
Four things she thought made life worth-
while: To love, to help, to hope, to smile.

HELEN KATHERINE HALWAS
She led the cheers and worked, with pep
renown; behind the beauty of her face, a
brilliant mind was found.

BRIAN HENRY MILLER
Tall and slender was this guy, with a
memorable laugh and a roving eye.

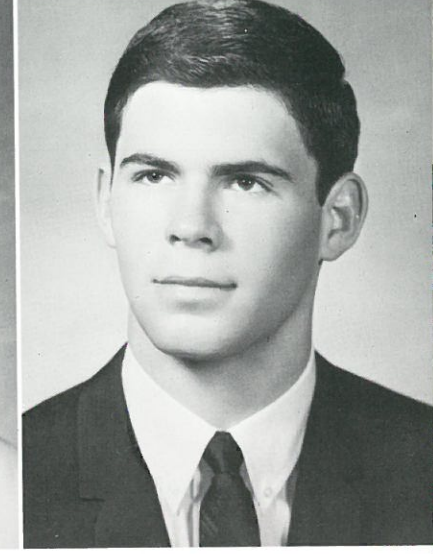

LYNN RAY SCHOESSLER
An active fellow with lots of drive, who
helped to keep the class alive.

DIANE KAE ROLOFF
Like a mirror she reflected wisdom, grace,
and beauty.

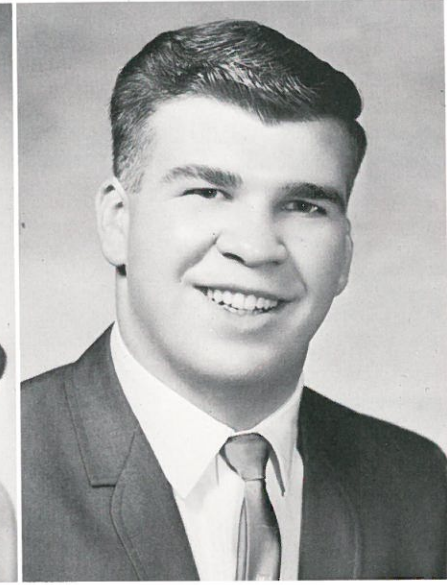
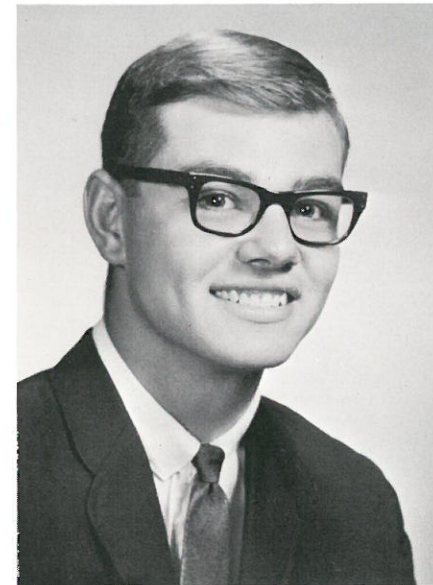

CHLO IRENE MOELLER
It's nice to be natural if you're naturally
nice.

JOHN A. MAIER
Oh, how dull the world would be if it were
not for a few like he.

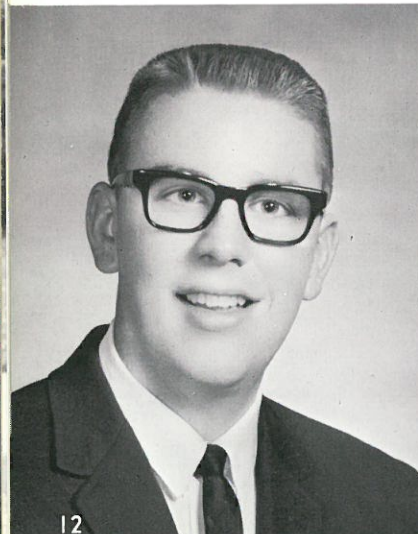

GARY EMIL SCHELL
He's a tease, you know the rest; constantly
in the mood for jest.

BARBARA ANN MCGARRY
To work hard at what she enjoys—all
sorts of people, especially boys.

DIANE MIRIAM FRANZ
She dresses with taste and lives with
beauty.

GREGORY MICHAEL TAYLOR
An athlete of passing fame, who lured fair
co-eds to the game.

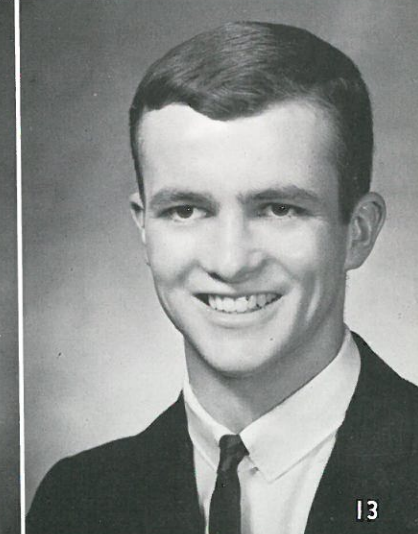

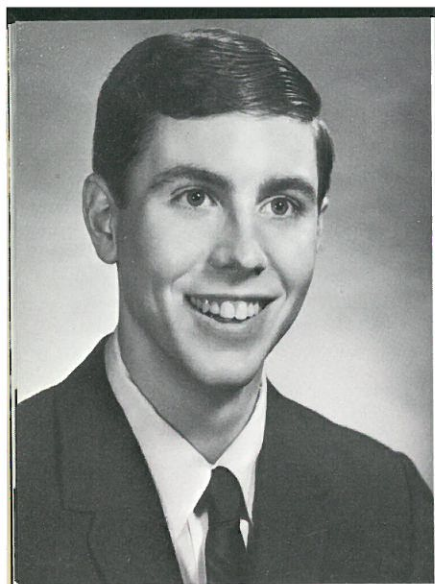

GARY M. HANSON
He's quiet and a little bit shy; a nice
imparticular guy.



GRETCHEN MAXINE MEYER
To her friends she was always true; quiet,
friendly, smiling too.

MARGARET JEAN BAUMANN
If sincerity is virtue, if joy is light; if
red hair is added, then Margie's just right.

FREDDY ERNEST WEBER
Give me a car, with an engine I guess;
that's all I ask, no more no less.

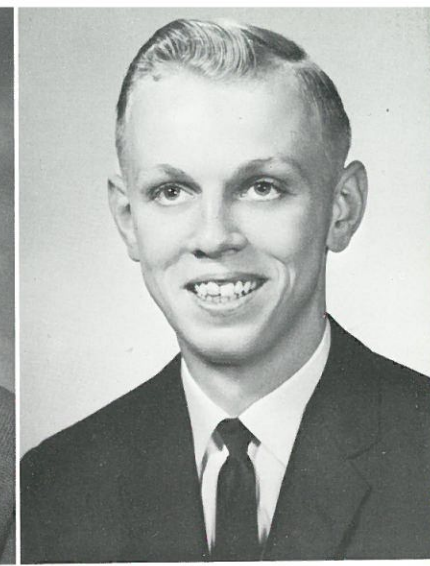

TERRY LENARD REEVE
Men of few words are the best men.

ELVA LORA KOCH
Very efficient and very sincere, you're al-
ways secure when she is near.

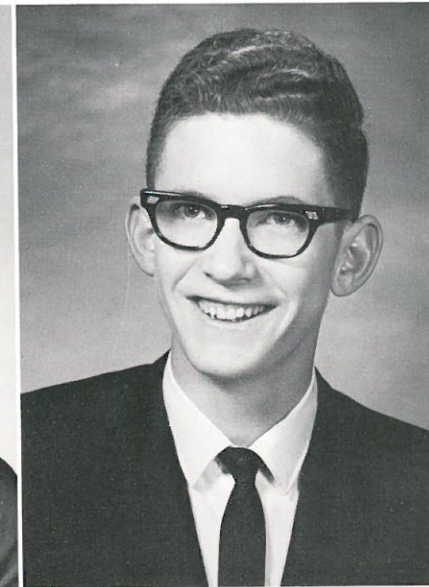
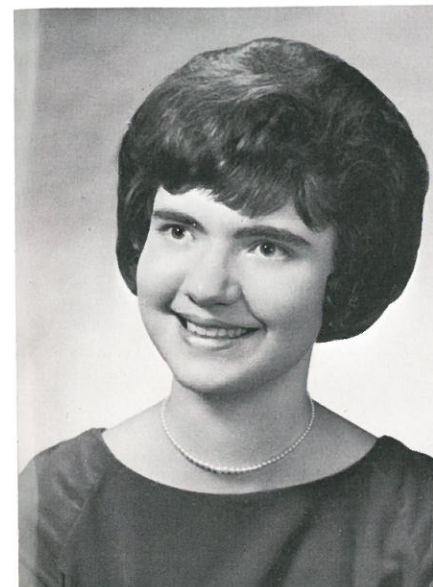
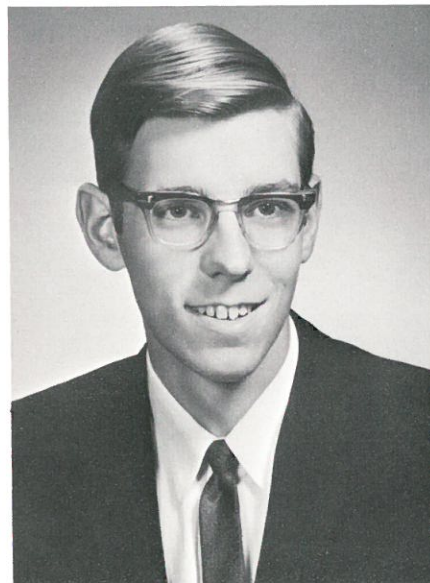

KATHLEEN ANN THIEL
The gift worthwhile is a friendly smile.

PAUL SCHWISOW
His words were simple and his soul sincere.

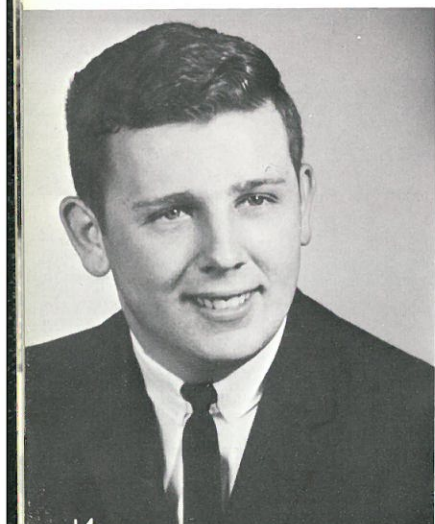

GALE RUSSELL KULM
Happy-go-lucky, easy and free, nothing in
life bothers me.



PEGGY OESTREICH
Of all the treasures fair to see, a little
ring is the thing for me.

PAMELA ROSE KEMBEL
If ambition counts, she'll go a long way.

RODNEY RICHARD DEHNEL
Life is just what you make it.

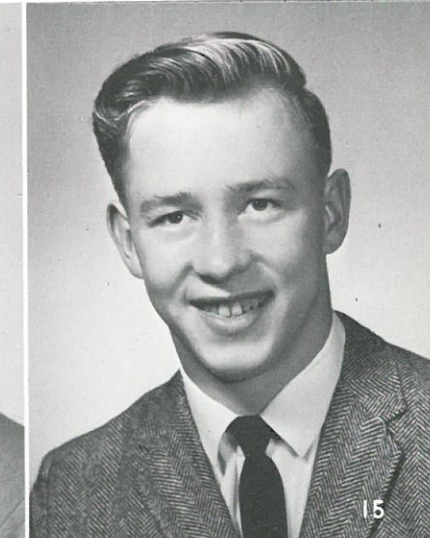

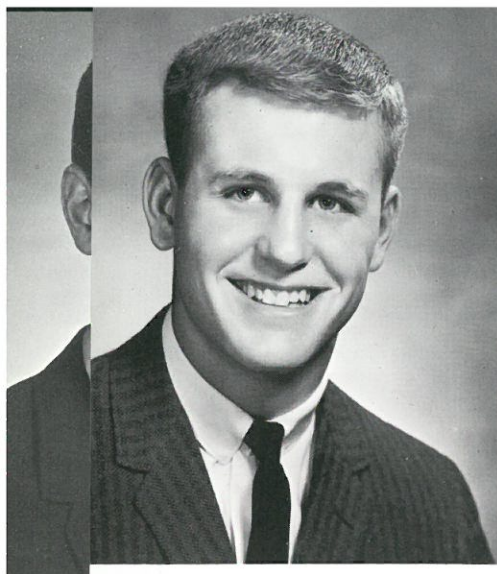

WSC
BRIAN L. BENZEL

Tops in basketball where few could surpass, a leader in all things, beloved by his class.



VALERIA KAYE DEHNEL

They say love makes the world go round, catch me I'm getting dizzy.

Mavis Davis 1967
NYLA JOYCE TELECKY

A smile that wins, a manner that takes; everywhere she goes friends she makes.

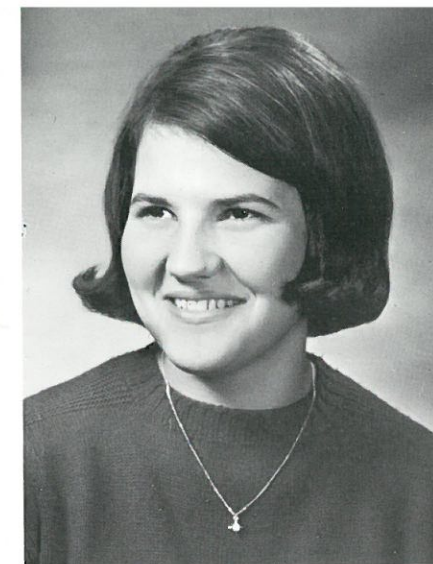

ANTHONY E. VOSTRAL

To get out of class required real skill, but then Tony always had time to kill.

WSC
JERRY H. TALLEY

Men Often those who say the least know the most.

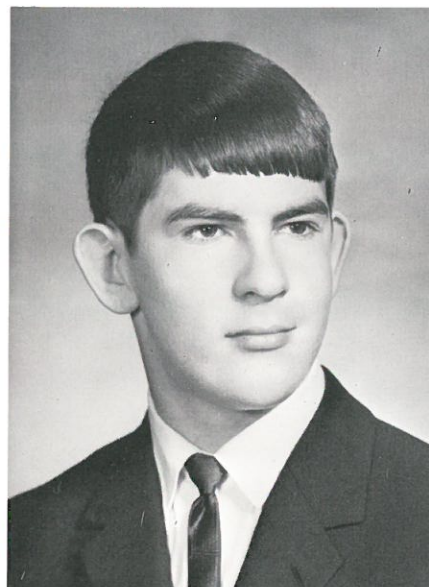

EWSC
LINDA LOU BAUMANN

Very ways Charm strikes the sight, but merit wins the soul.



Mavis Davis 1967
GAY FRANCES HILZER

Quiet, shy, but a real friend to know.

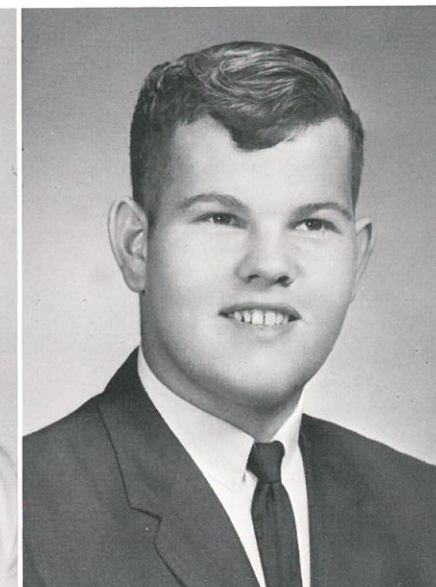

GREGORY DALE HEIMBIGNER

Youth is the time for pleasure.

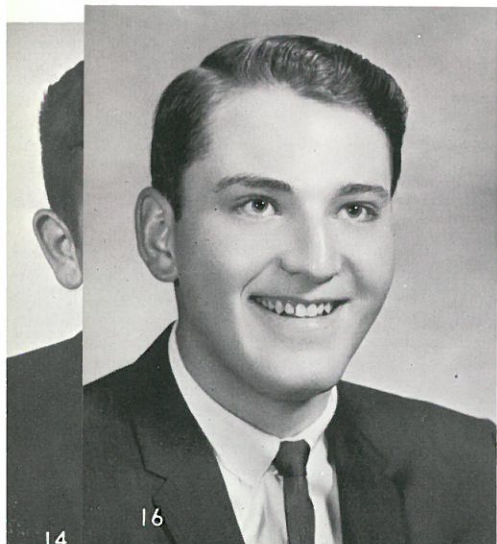

Spoke
GORDON VICTOR WELLSANDT

We rarely heard from this tall, handsome lad; but we knew he was there, the best to be had.

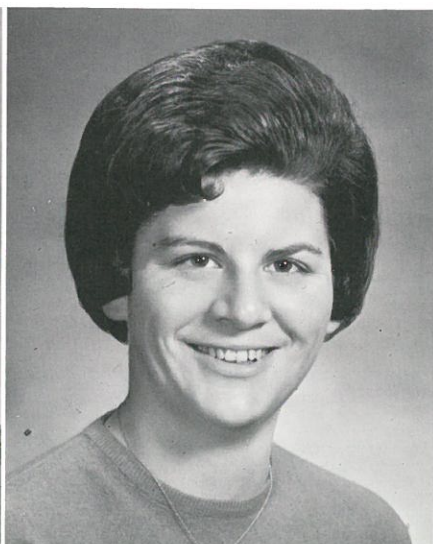

Carlson
TAMARA LISETTE WELLSANDT

She's pretty and popular, this wonderful gal; vivacious and friendly, she makes a good pal.

Spoke
PAUL C. REIMERS

It is better to be small and shine than to be great and cast a shadow.

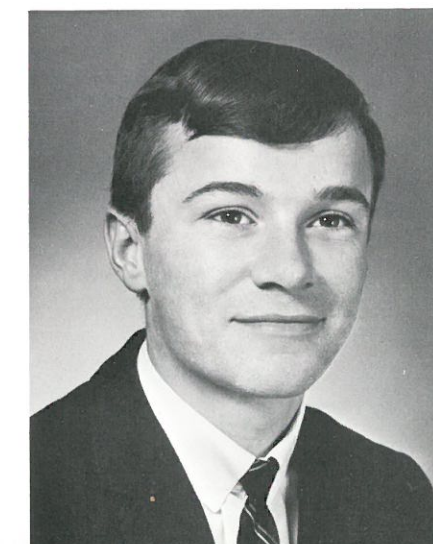

ROY KEITH JOHNSTON

A well liked fellow by everyone, this good natured guy who was so much fun.

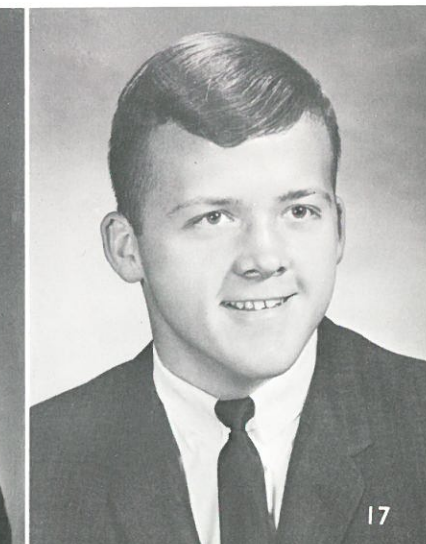

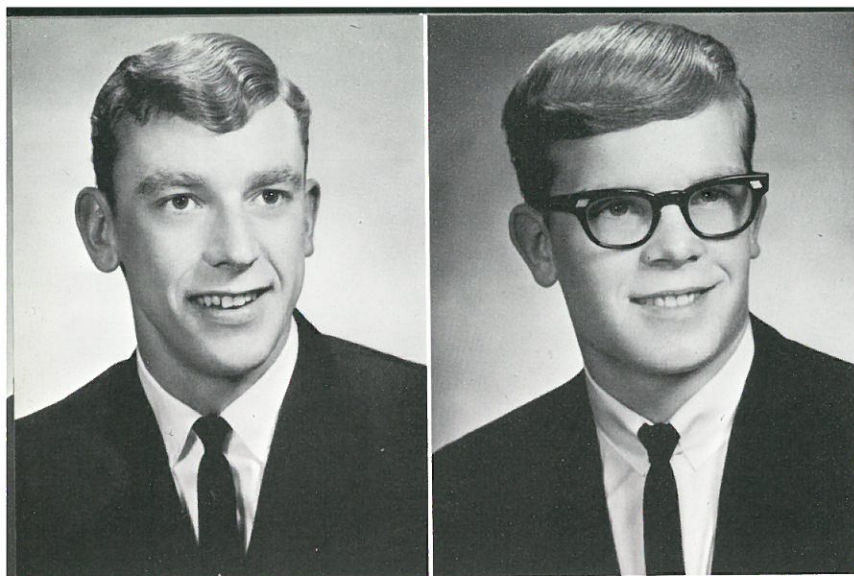

HAROLD HERMAN HENNINGS
It is a friendly heart that has plenty of friends.

LARRY STEVEN ANDERSON
His stature was small, but his heart was tall.

Remember When . . .



1. Mike Pearson
2. Lorna Schrag
3. Lynn Schoessler
4. Barbara McGarry
5. Gary Schell
6. Linda Baumann
7. Diane Franz
8. Tony Vostral
9. Helga Graf
10. Keith Johnston
11. Gary Hanson
12. Wally Allert
13. Nona Keison
14. Greg Heimbigner

15. Jim Werner
16. Gay Hilzer
17. Pete Reimers
18. Irene Moeller
19. Jerry Talley
20. Margaret Baumann
21. Dennis Kagele
22. Gretchen Meyer
23. Peggy Oestreich
24. Lynn Langford
25. Valeria Dehnel
Rodney Dehnel
26. Gale Kulm
27. Herman Harder
28. Paul Schwisow
29. Gordon Wellsandt
30. Terry Geschke
31. Rick Seim

32. John Maier
33. Nyla Telecky
34. Larry Anderson
35. Elva Koch
36. Harold Hennings
37. Brian Miller
38. Diane Roloff
39. Pam Kembel
40. Lorna Kutschkau
41. Kaye Halwas
42. Kathleen Thiel
43. Tam Wellsandt
44. Marcia Schafer
45. Ron Greenwalt
46. Greg Taylor
47. Brian Benzl





WITTIEST
Helga Graf Jim Werner

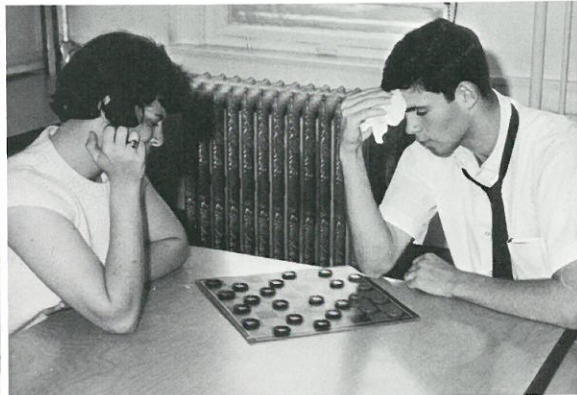

MOST ATHLETIC
Tam Wellsandt Brian Miller



HONORARY BEST DRESSED
Mr. Hurst

Senior

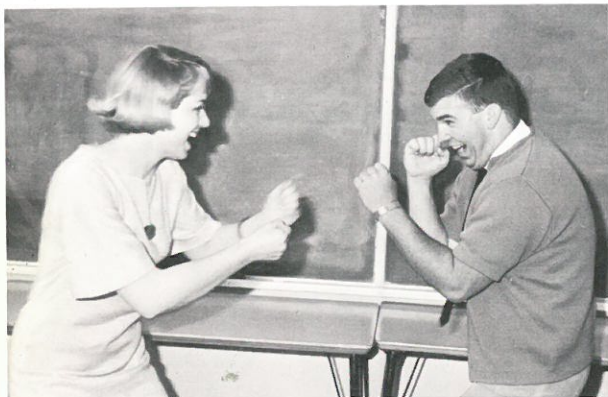

FRIENDLIEST
Lorna Kutschkau John Maier

Hall of

Fame



BEST ALL AROUND
Kaye Halwas Brian Benzel



MOST TALENTED
Diane Roloff Lynn Schoessler

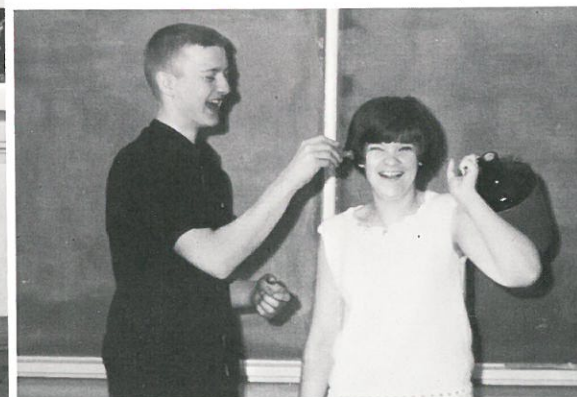

BEST SCHOOL SPIRIT
Herman Harder Nona Keison



MOST DEPENDABLE
Elva Koch Gary Schell

First Grade - September 1954



Mrs. Howell



Mrs. Martin

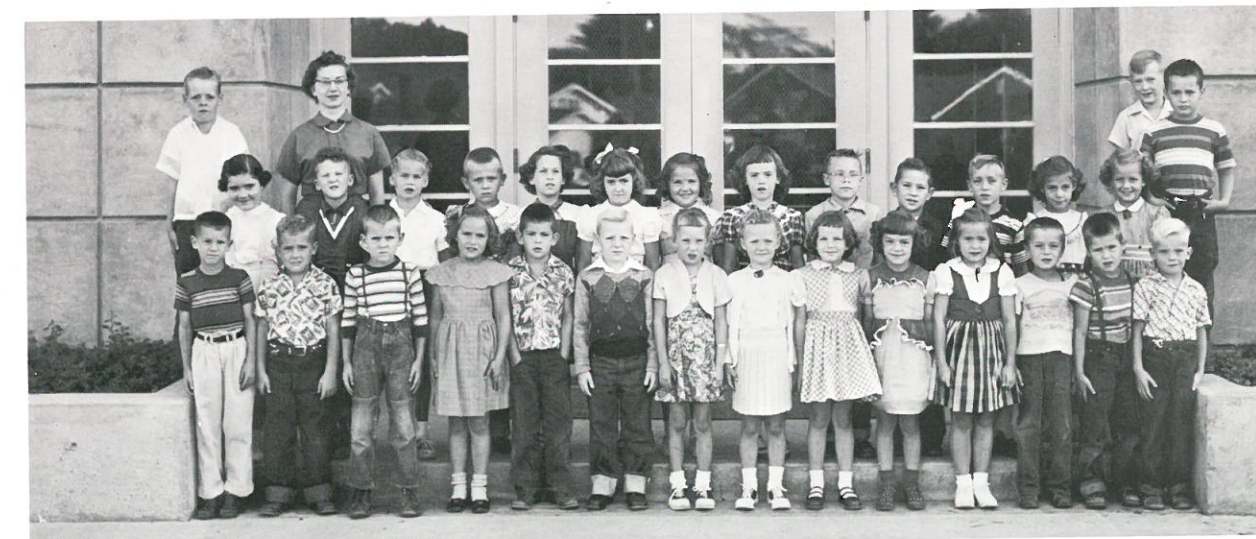

Miss Weitz

WALTER ALLERT—(Wally) Student Council, Class Officer, Boy's Red R, Harvester Staff Boy's State, Wrestling, Tennis, Dramatics, Band, Choir, Dance Band, Hi Jinx, Musicales, Track, Football Manager.

LARRY ANDERSON—(Andy) FFA, Boy's Red R, Baseball, Basketball, Wrestling.

LINDA BAUMANN—Pep Club, Kernel Staff, Dramatics, Choir, Soil Conservation Speech Winner, FHA, Musicales.

MARGARET BAUMANN—(Mag) Harvester Editor, Kernel Staff, Student Council, FHA, FHA Officer, Girl's Red R, Pep Club, Pep Club Officer, Tennis, Dramatics, Homecoming Princess.

BRIAN BENZEL—INSPIRATION, DRAMA, Student Council, A.S.B. Vice-President, Class Officer, Boy's Red R, Harvester Staff, Boy's State, Track, Baseball, Basketball, Football, Tennis, Football Inspirational, Dramatics, Graduation Marshall, Band, Choir, Dance Band, Choir Officer, National Honor Society, NEDASC President.

RODNEY DEHNEL—(Roddy) Declamation Contest

VALERIA DEHNEL—(Betty) Pep Club, GAA, Tennis, Betty Crocker Homemaker Award, Dramatics, JC Rodeo Queen, Choir, Declamation Contest—Superior, Hi Jinx, FHA.

DIANE FRANZ—FHA, Pep Club, Kernel Staff, Band, Choir, Hi Jinx, National Honor, Society, Band Officer, Band and Choir Librarian, Pep Band.

TERRY GESCHKE—(Ter) FHA, Pep Club, GAA, Dramatics, Choir, Musicales, Drill Team.

HELGA GRAF—ASB Secretary, FHA, Girl's Red R, Pep Club, Harvester Staff, Tennis, Homecoming Queen, Band, Choir, Pep Band, Hi Jinx, National Honor Society, Musicales, Bi-County Tennis Winner.

RONALD GREENWALT—(Flip) FFA, Boy's Red R, Baseball, Basketball, Wrestling, Football.

KAYE HALWAS—INSPIRATIONAL, FHA, Class Officer, Kernel Staff, Harvester Staff, Girl's State Alternate, Cheerleader, Tennis, Miss Ritzville Princess, Choir, Hi Jinx, National Honor Society.

GARY HANSON—Boy's Red R, Track, Wrestling Football Manager, Musicales, Choir, Declamation Contest.

HERMAN HARDER—Kernel Staff, Dramatics, Band, Choir, Declamation Contest, Hi Jinx.

GREGORY HEIMBIGNER—(Greg) Boy's Red R, Track, Wrestling, Football.

HAROLD HENNINGS—(Henry) FFA, Sweetheart Ball King.

GAY HILZER—(Smiley) GIRLS ATHLETIC, FHA, FHA Officer, Musicales, Student Council, Girl's Red R, Pep Club, GAA, GAA Officer, Tennis, JC Rodeo Princess, Choir.

KEITH JOHNSTON—CREATIVE ARTS, Boy's Red R, Track, Wrestling, Football, Dramatics.

DENNIS KAGELE—(DK) Boy's Red R, Tennis, Band, Choir.

NONA KEISON—Student Council, Girl's Red R, Pep Club, Yell Queen, Tennis, Dramatics, Graduation Marshall, Band, Choir, Choir Secretary, Hi Jinx, FHA.

PAMELA KEMBEL—(Pam) FHA, National Honor Society.

ELVA KOCH—Student Council, FHA, FHA Officer, Pep Club, Kernel Editor, Broncette Tennis, Dramatics, Snowball Princess, National Honor Society Treasurer.

GALE KULM—Football.

LORNA KUTSCHKAU—(Kutch) Student Council, FHA, FHA President, Girl's Red R, Pep Club, Kernel Staff, Harvester Staff, Cheerleader, Tennis, Dramatics, Sweetheart Ball Queen, Concert Choir, Declamation Contest Winner, Miss Ritzville Princess, National Honor Society, Home Economics Award.

LYNN LANGFORD—Girl's Red R, Pep Club, Broncette, Cheerleader, Tennis, Dramatics, Baccalaureate Marshall, Choir.

BARBARA McGARRY—(Barb) FHA, FHA Officer, Class Officer, Girl's Red R, Pep Club, Kernel Staff, Tennis, Fair Queen, Band, Choir, Hi Jinx, Dance Band, National Honor Society, Musicales.

JOHN MAIER—Student Council, Class Officer Boy's Red R, Harvester Staff, Boy's State, Track, Wrestling, Football, Dramatics, Band, Choir, Dance Band, Hi Jinx, Football Co-Captain, Musicales, Swing Choir, Band Pres.

GRETCHEN MEYER—Student Council, FHA, Pep Club, Kernel Staff, Harvester Staff, Broncette Co-Captain, Dramatics.

BRIAN MILLER—(Briane) Student Council, ASB President, Boy's Red R, Harvester Staff Track, Basketball, Football, Inspirational Basketball Award, Dramatics, Band, Dance Band, Declamation Contest, Hi Jinx, Musicales Ritzville Swim Club.

CHLO IRENE MOELLER—(Irene) FHA, Pep Club, GAA, Harvester Staff, Choir.

PEGGY OESTREICH—Student Council, FHA, Class Officer, Girl's Red R, Pep Club, Broncette, Tennis, Choir.

MICHAEL PEARSON—(Mike) Boy's Red R, Track Wrestling, Football, Dramatics, Band, Band Officer.

TERRY REEVE—Class Officer, Basketball, Dramatics.

PAUL REIMERS—(Pete) Wrestling, Football, Band, Choir.

DIANE ROLOFF—(Ralph) FHA, FHA Offices, ASB Treasurer, Class Officer, Kernel Staff, Harvester Staff, Girl's State, Snowball Princess, Homecoming Princess, Miss Ritzville, Ritzville's Junior Miss, 4th Runner Up State Junior Miss, Band, Choir, Hi Jinx National Honor Society, Girls Trio.

MARCIA SCHAFER—(Schafe) Student Council, FHA, FHA Officer, Kernel Staff, Harvester Staff, Pep Club, Broncette, Co-Captain, Dramatics, Miss Ritzville Princess, Choir, National Honor Society.

GARY SCHELL—Student Council, FFA Officer, Boy's Red R, Annual Staff, Boy's State, Track, Wrestling & Football Manager, Band, Dramatics, Dance Band, German Band, President National Honor Society, State FFA Band, FFA Star Chapter Farmer, Outstanding FFA Senior.

LYNN SCHOESSLER—Student Council, Class Officer, Boy's Red R, Harvester Staff, Track, Dramatics, Baccalaureate Marshall, Band, Dance Band, Hi Jinx, National Honor Society.

LORNA SCHRAG—MUSIC ACHIEVEMENT, FHA, FHA Officer, Pep Club, Band, Choir, All State Choir, Hi Jinx, Musicales.

PAUL SCHWISOW—(Stick) FFA, Dramatics, Choir, Crop Farming Award.

RICHARD SEIM—(Rick) FFA, Kernel Staff, Boy's State, Track, Basketball, Wrestling, Football, Tennis, Band, Choir, Choir Officer Declamation Contest.

JERRY TALLEY—FFA, Boy's Red R, Baseball.

GREGORY TAYLOR—(Greg) Student Council, FFA Officer, Class Officer, Boy's Red R, Boy's Red R Officer, Harvester Staff, Track, Basketball, Football, Dramatics.

NYLA TELECKY—(Legs) Pep Club, Kernel Staff, Broncette, GAA, Choir, Hi Jinx, FHA, Musical.

KATHLEEN THIEL—(Kathy) Pep Club, FHA, Declamation Contest.

ANTHONY VOSTRAL—(Tony) FFA, FFA Officer, Boy's Red R, Baseball, Basketball, Wrestling, Dramatics.

FREDDY WEBER—(Spark) FFA, FFA Officer, Boy's Red R, Baseball, Football.

GORDON WELLSANDT—(Puss "Big Cat") FFA, Student Council, FFA Officer, Boy's Red R Basketball, Football, Dramatics, Junior Prince of Snowball.

TAMARA WELLSANDT—(Tammy) Student Council Girl's Red R, Pep Club, Harvester Staff, GAA, Tennis, Dramatics, Band, FHA, First Place Bi-County Girls Singles in Tennis, GAA Officer.

JIMMY WERNER—(Pappy)



The Class of 1967



Cheri Adams
Leslie Allert
Raelene Allert
Bruce Benzel
Pam Bauer

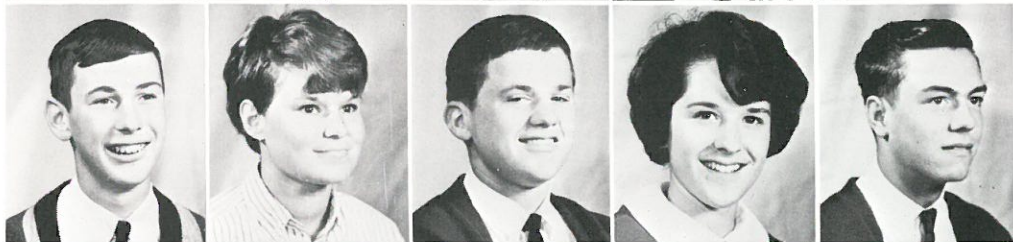

David Braun
Kathy Beale
Butch Burroughs
Anita Benzel
Jerry Dyck



Bonita Benzel
Carl Eckhardt
Jeanne Benzel
Jim Evans
Kirsten Bernard *U.W.*



Carmen Davis
Kevin Heimbigner
Hannalore Graf
Steve Heimbigner
Leone Hebard *W.P.*



Jeff Koch
Susan Heimbigner
Rennie Kubik
Linda Jacky
Jerry Kulm



Madeline Kagele
Alton Leisle
Vicki Kautz
Allan Little
Judy Krause *W.P.*



Steve Maier
Trudi Miller
David Miller
Patty Mitchell
Mike Schrag



Pat Bauer, *President*
Dennis McGarry, *Vice Pres.*
Judy Crossler, *Secretary*
Terry Tufts, *Treasurer*
Ron Janzen, *Sgt. at Arms*



Margie Montague
Mike Schwisow
Patsy Reimers
Jeff Selcho
Dawn Schwisow



Jeff Snider
Hazelynn Telecky
Marvine Thaut
Steve Wellsandt
Pam Tuffield



Kathy Werth
Lynn Zeimantz
Susan Holmes

not shown
Vicki Lenhart
Roger Evans
Janet Hattemar
Hugh Gannon



Junior Activities



Many moons ago



Twinkle toes Tuffield.



Juniors got the jug!



A real prize winner!!



Good Morning girls!



Really, Anita, must you?



Were we ever that young?

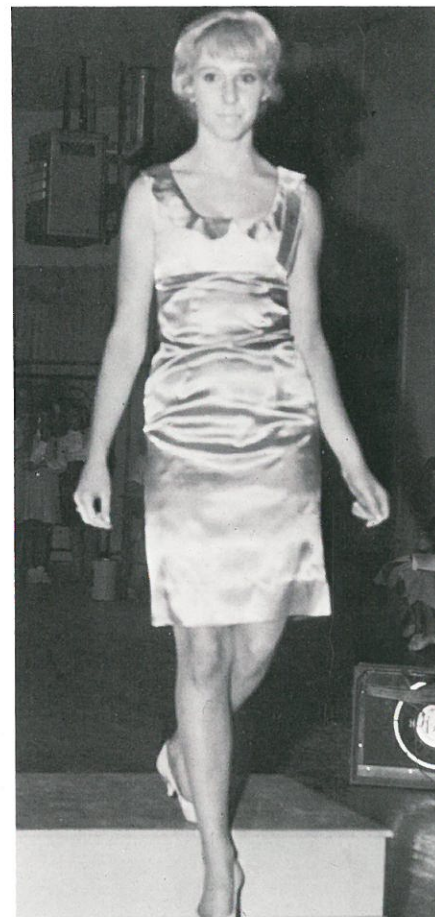

Here she comes ...

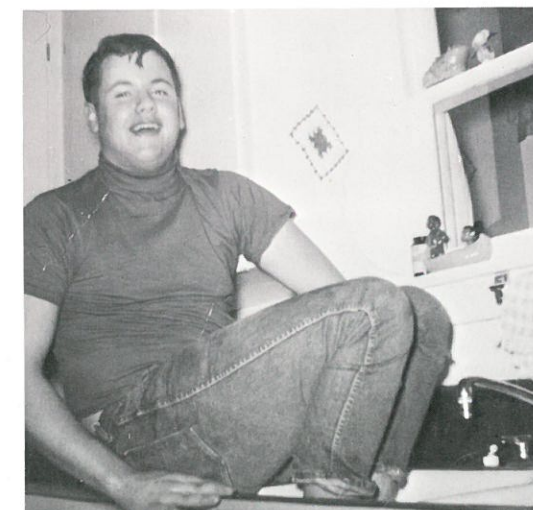

Did you say you missed the bus Rog—?



Decorating for the Prom outside?



Jane Adams
Clint Baker
Shari Barnes
Chuck Baumann
Lexi Danekas

Shaun Cross
Kathy Ferderer
Randy Dehnel
Bonnie Graber
Jerry Devine

The Class of 1968



Sue Halwas
Paul Gibler
Margaret Gannon
Ray Greenwalt
Linda Hilzer

Richard Greenwalt
Alice Kagele
Laurin Hebard
Margo Kembel
Ross Heimbigner

Sandi Klettke
Brent Heinemann
Linda Kubik
Dan Hille
Charlotte Neindam

Allen Kayler
Theresa Pearson
Bud Kirkendall
Jenni Peppers
Tom McLain



Kathi Rogel
Jim Maine
Micky Sanger

Nancy Schumann
Randy Moore
Kristy Schwisow

Karen Secrist
Dave Ragsdale
Robyn Spencer

Randy Roth
Karen Talley
Clark Schaefer



Hal Whitman, *President*
Ken Miller, *Vice President*
Virginia Harder, *Secretary*
Jim Young, *Treasurer*
Shirley Knuth, *Sgt. at Arms*

Cathy Thaut
David Smith
Laurel Walenta
Wayne Sutton
Margo Werth

Bob Weber
Mark Telecky
Vicki Erickson
Terry Holmes
not shown
Jim Reeve

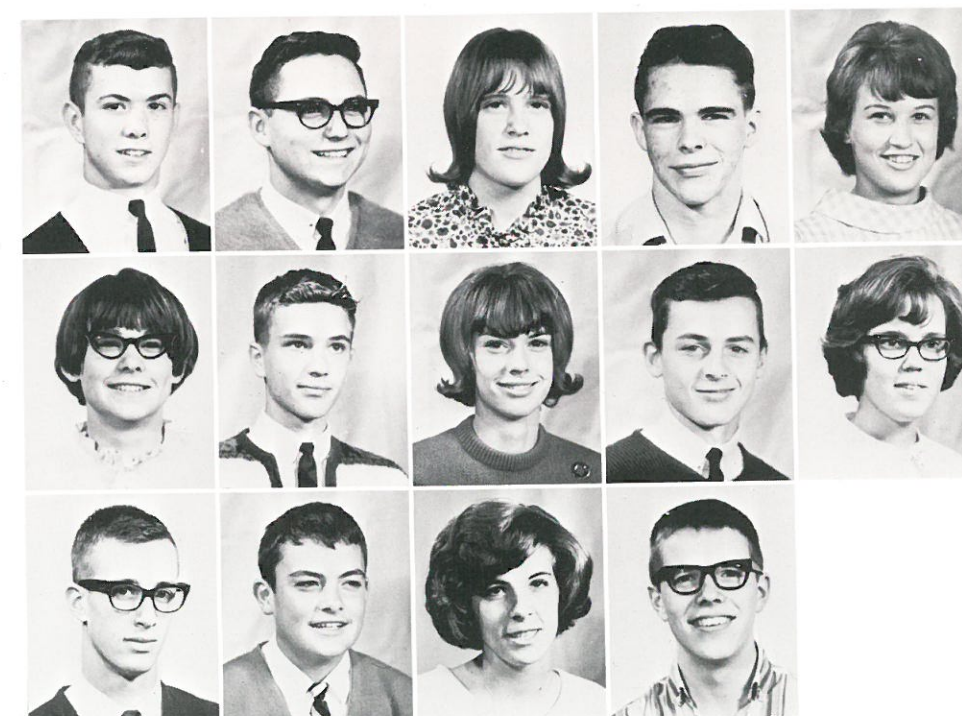



CHEESE.

Sophomore Activities

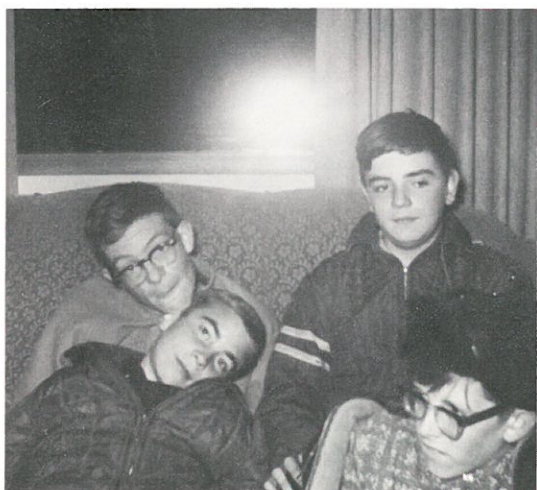

Dead Beats!



Debris Anonymous



Eat, Drink and Be Merry—
And We Were!



Would You Believe ... ?

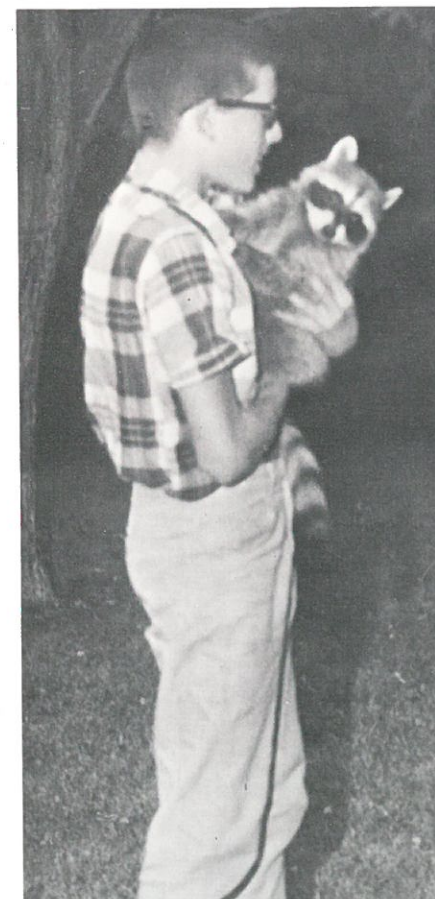

Itchy ... ?

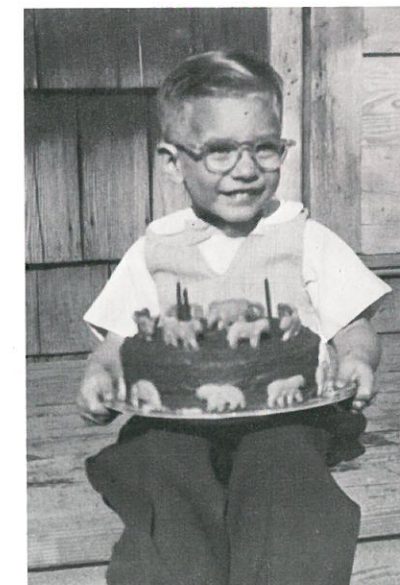

Ahhhhhhh ...

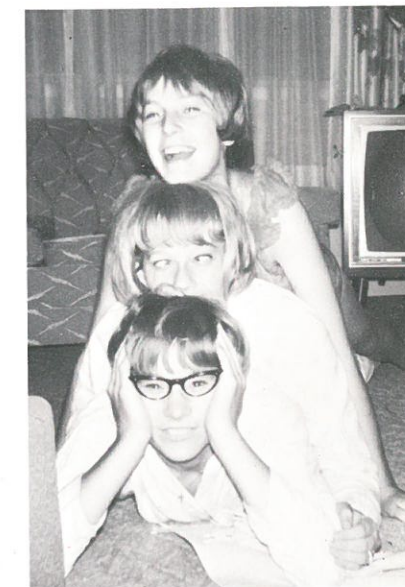

Three heads are better than one.



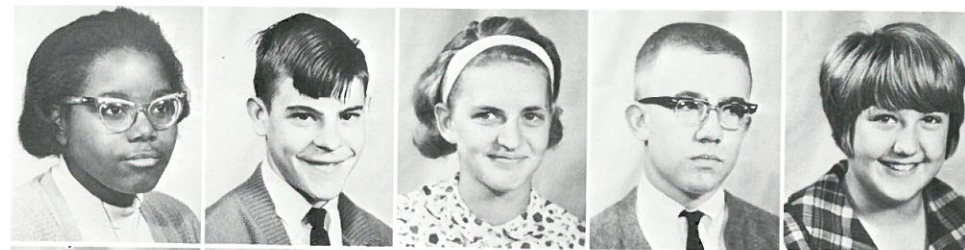

Doris Adams
Gary Anderson
Sharon Buscher
Sharon Collison
Patty Evans



Donald Dyck
Diane Greenwalt
Randall Heimbigner
Connie Heinemann
Jay Kagele

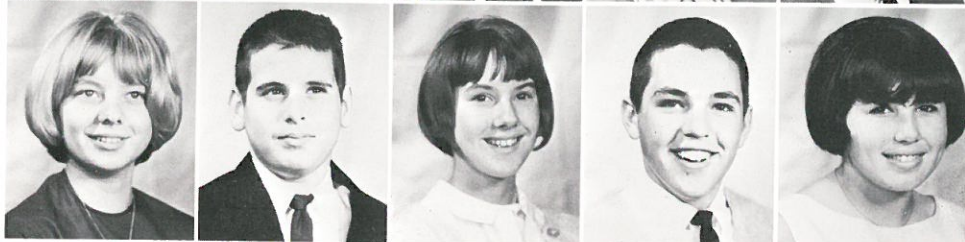

Mary Hille
Greg Kembel
Carolyn Hirling
Chuck Krause
Myra Hughs



Howie Kubik
Chris Janzen
Richard Little
Vicki Krammer
Steve Reimers



Beverly Maine
Rex Rosenoff
Sandy Moeller
John Slipper
Dorann Pavlik

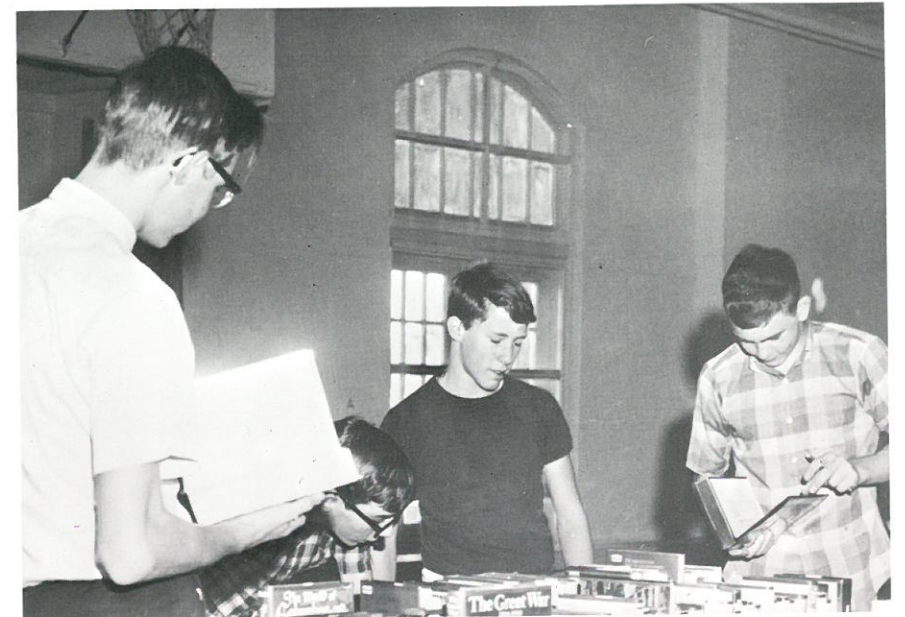

The Class of 1969

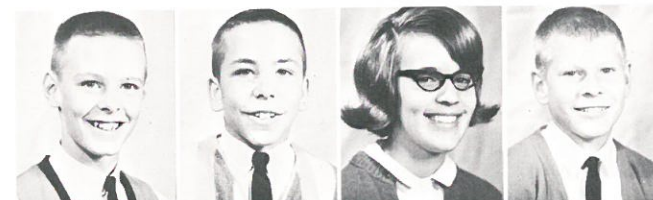

Mark Meyer, *President*
Ray Bernard, *Vice President*
Gail Meyer, *Secretary*
Robert Hoff, *Treasurer*

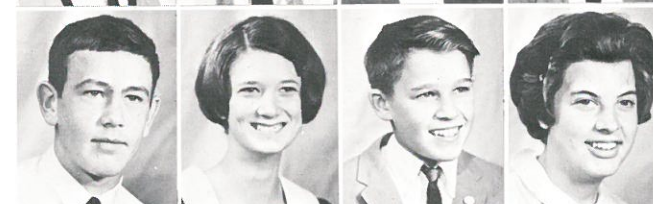

Bobby Stanfield
Randi Schwisow
Garrett Templin
Sara Telecky



Tom Tuffield
Susan Updike
Mike Wood
Kathy Wood



Vicky Rehn
Tone Kubik
Judy Maine

Not Shown
Stephanie Roloff
Neil Telecky



Freshman Activities

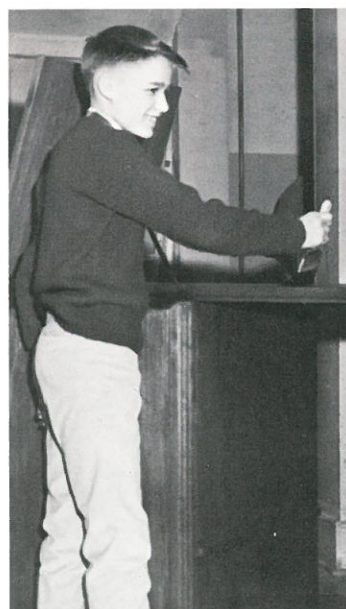
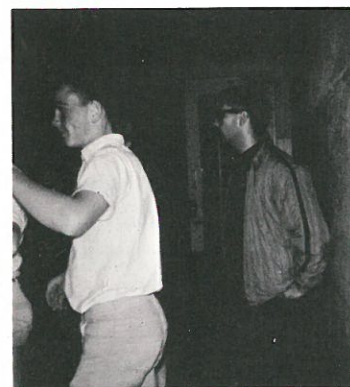

ORGANIZATIONS

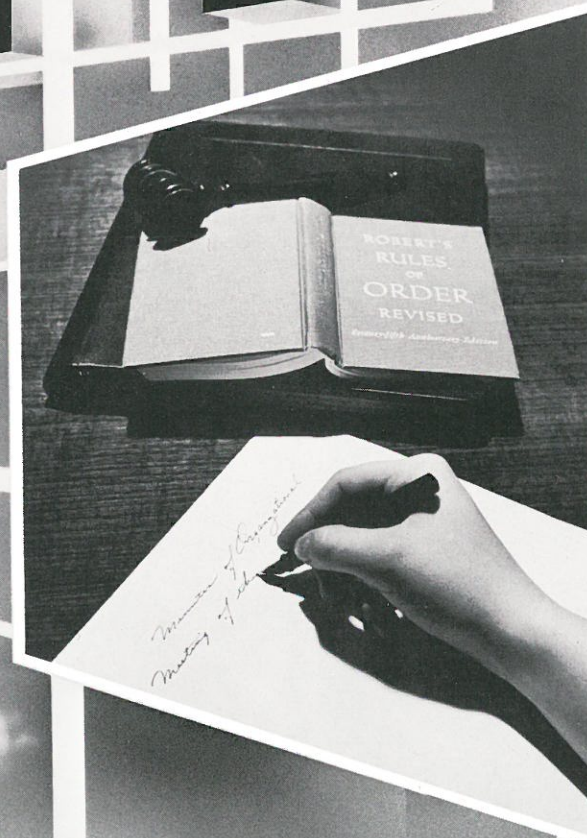



Co-Captains—Marcia Schafer

Peggy Oestreich

Gretchen Meyer

Broncettes

Kristen Bernard

Elva Koch

Nyla Telecky



Carmen Davis

Pam Bauer

Anita Benzel

The Student Council undertook the revising of the School Constitution this year. We also set up a homeroom schedule to eliminate noon hour meetings.

The A.S.B. also had its fund raising activity, the Hi-Jinx. It was very successful and enjoyed by all.



Brian Miller, Roger Evans, Diane Roloff, Helga Graf, Raelene Allert.

Student Council



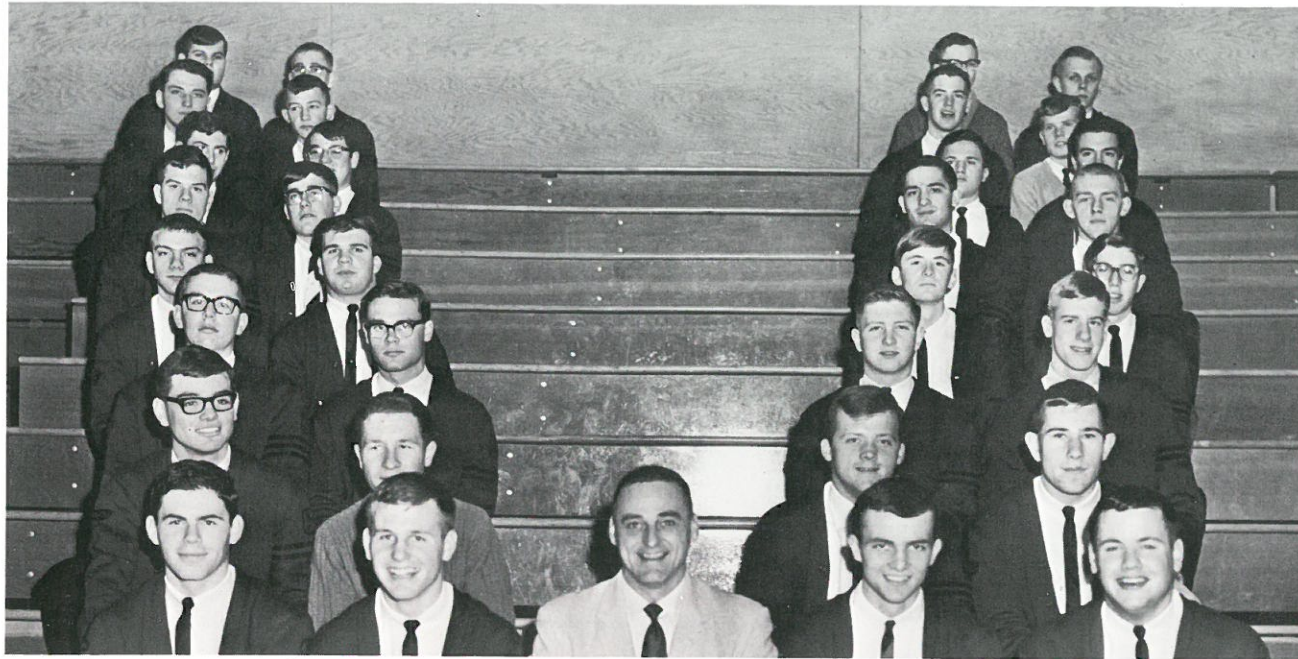

OFFICERS—Greg Taylor, Pres.; Brian Benzel, Vice Pres.; Tony Vostral, Sec. Treas.; Kieth Johnson, Sergeant at Arms; Mr. Agee, Advisor. **MEMBERS**—Brian Miller, Lynn Schoessler, Gary Schell, Mike Pearson, Wally Allert, John Maier, Jeff Snider, Dennis Kagele, Gary Hanson, Mike Schwisow, Gordon Wellsandt, Steve Wellsandt, Greg Heimbigner, Bruce Benzel, Alton Leisle, Rick Seim, Mike Schrag, Steve Heimigner, Terry Tuffs, Carl Eckhardt, Ron Greenwalt, Jerry Dyck, Butch Burroughs, Larry Anderson, Dennis McGarry, Fred Weber, Rennie Kubik.

Red "R" Clubs



Barbara McGarry, Nona Keison, Gay Hilzer, Lynn Langford, Kaye Halwas, Carmen Davis, Tam Wellsandt, Peggy Oestreich, Helga Graf, Lorna Kutschkau, Margie Baumann, Madeline Kagele.

Girls Athletic Association

Girls Athletic Association is an organization formed to promote better sportsmanship and skill in various sports activities. The girls bowled, tumbled, played volleyball and basketball this year.

In the fall G.A.A. members sponsored a very successful Sportsday. Several schools from the surrounding area participated together for the day of volleyball and trampoline activities.

To those girls supporting G.A.A. throughout the year, awards were presented during the spring awards assembly.



Front Row: Diane Greenwalt, Val Dehnel, Christina Janzen, Leone Hebard. **Second Row:** Miss Stender, Advisor, Myra Hughes, Jane Adams, Linda Hilzer, Doris Adams. **Third Row:** Kathy Ferderer, Hazelynn Telecky, Sue Heimbigner, Irene Moeller, Tam Wellsandt. **Fourth Row:** Bev Maine, Sandi Klettke, Gay Hilzer, Shirley Knuth, Theresa Pearson



The Future Homemakers of America is a service organization which chose for their project this year "Our Neighbors Near and Far." To carry out this project the girls sent cookies to local boys and their troops overseas, mailed nylons to Japanese War Widows and sponsored the Thanksgiving and Christmas programs.

The organization holds a dance, Dad and Daughter Banquet, and the Mother's Tea annually.

Through these projects accomplished this year, the FHA attempted to make its members responsible, trustworthy citizens.

FHA Works Toward Goals



FFA

The Ritzville Chapter of the Future Farmers of America is an organization to benefit our community. We sponso. an annual dance, sell concessions at the Adams County Fair, and have a Dad's Night. One of the biggest events is our annual FFA Banquet, held every spring to honor members and their parents.

Our advisor, Mr. Webb, and all of the members have always tried to make the FFA organization a proud symbol to our community and to the United States of America.



Editor Margie Baumann
Assistant Editor Judy Krause
Copy Reader Marcia Schafer
Exchange Editor Greg Taylor
Circulation Manager Lorna Kutschkau
Sports Editors Brian Benzel, Wally Allert, John Maier

Advertising Manager Lexi Danekas
Business Manager Helga Graf
Staff Photographer Steve Heimbigner
Staff Advisor Mrs. Wellsandt
Reporters Kaye Halwas, Lynn Schoessler, Lynn Langford, Brian Miller, Diane Roloff, Sue Heimbigner, Patty Mitchell, Hannalore Graf, Vicky Kautz, Hazelynn Telecky, Pam Bauer, Kathy Beale, Sue Halwas, Micki Sanger

Harvester Staff



Kernel Staff

Editor .. Elva Koch
Assistant Editor Kristen Bernard
Business Manager Marcia Schafer
Assistant Business Manager Sue Heimbigner
Photographer Steve Heimbigner
Subscription Manager Margie Baumann
Assistants Gretchen Meyer, Dawn Schwisow, Nancy Schumann, Raymond Bernard, Robert Hoff

Advertising Assistants Hannalore Graf, Patty Mitchell, Judy Krause, Jean Benzel, Linda Baumann, Nyla Telecky, Pam Tuffield, Hazelynn Telecky, Barb McGarry, Diane Roloff, Irene Moeller.

Class Editors Lorna Kutschkau, Kaye Halwas, Trudi Miller, Sue Halwas, Sara Telecky

Sports Editors Gary Schell, Rick Seim
Copy Writers Herman Harder, Diane Franz
Advisor Mr. Frank Nelson



Pep Club

Pep Club was organized to encourage spectator support for the basketball, football, and wrestling teams.

During the year girls were seen painting posters, cheering at games, making pop corn balls, and working behind the scenes to lend support in whatever way possible.

Such projects as Homecoming and the Sadie Hawkins Dance, completed a successful year for the enthusiastic and active Pep Club Member.



Pep Club Officers



Juniors accept Spirit Jug at Pep Assembly.

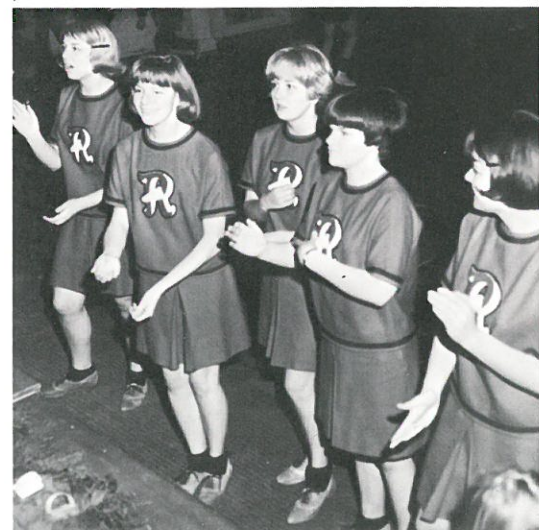

Cheerleaders lead Pep Club.



Front Row: Mrs. West, Advisor, Bonita Benzel, Raelene Allert, Judy Krause, Kristen Bernard, Linda Jacky, Barbara McGarry, Pam Tuffield, Anita Benzel, Diane Franz, Shaun Cross, Carl Eckhardt, Clark Schaefer. *Second Row:* Susan Holmes, Diane Roloff, Elva Koch, Pam Kembel, Jeanne Benzel, Marcia Schafer, Lorna Kutschkau, Kaye Halwas, Helga Graf, Lynn Schoessler, Brian Benzel, Gary Schell.

National Honor Society

Granum Aureus Chapter

The National Honor Society represents the fundamental objectives for which schools are instituted and gives recognition to those who have attained most nearly the desired ends.

The objectives of the chapter are, to create an enthusiasm for scholarship, to stimulate a desire to render service, to promote worthy leadership, and to encourage the development of character.

The Society looks upon education as a total product measured by the four dimensions of life.



ATHLETICS



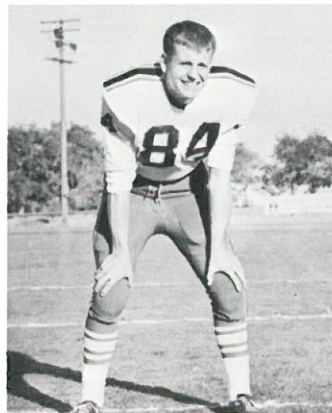

BRIAN BENZEL End

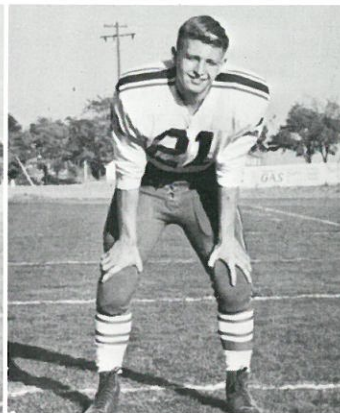

MIKE SCHRAG HB

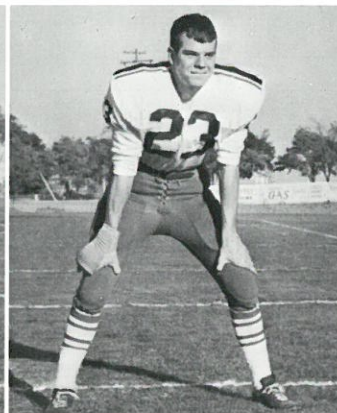

JEFF SNIDER HB

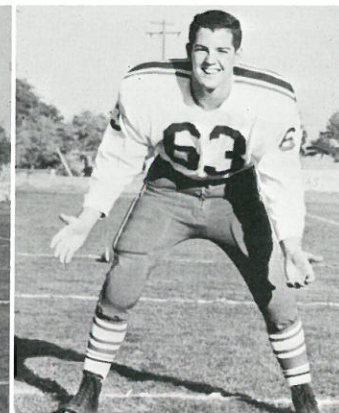

DENNIS MCGARRY G

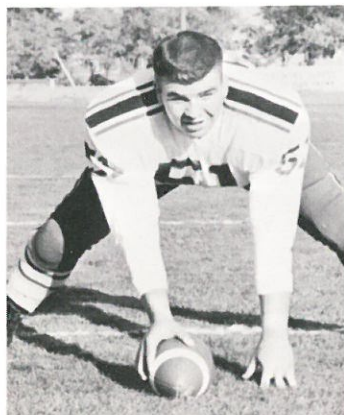

JOHN MAIER C

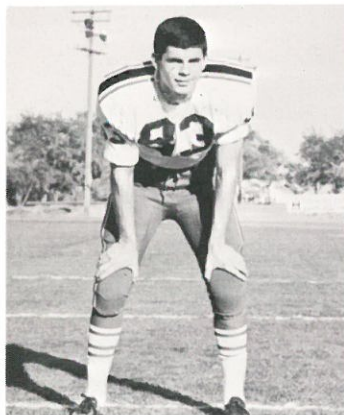

BRIAN MILLER End

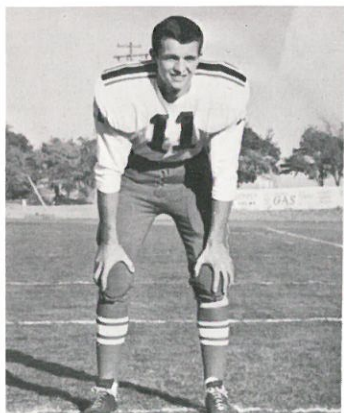

GREG TAYLOR QB

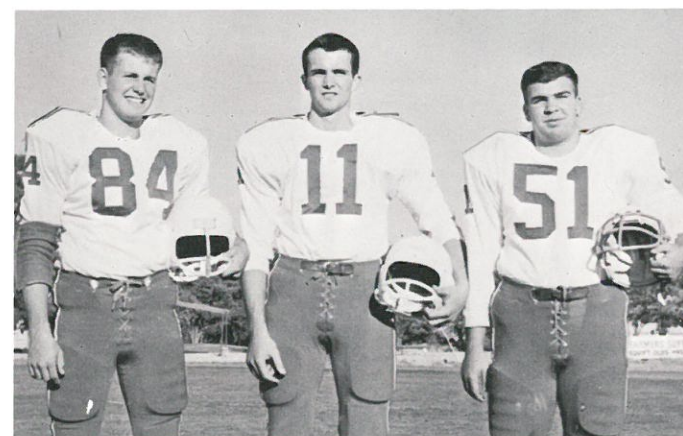

CO-CAPTAINS

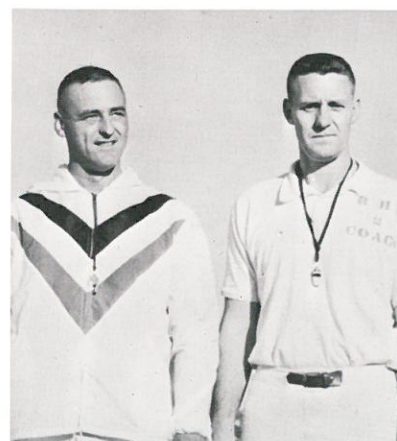

COACHES

Head Coach Richard D. Agee
Assistant Coach Delbert Smith



MANAGERS

Gary Schell, Wally Allert, Steve Heimbigner.

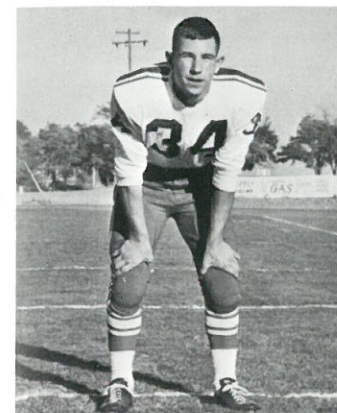

ALTON LEISLE FB

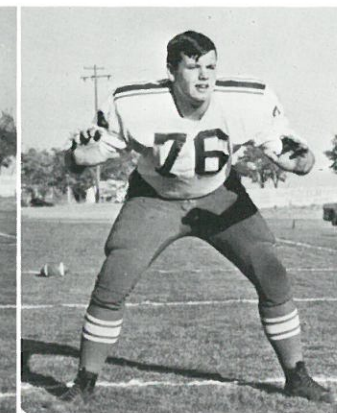

ROGER EVANS T

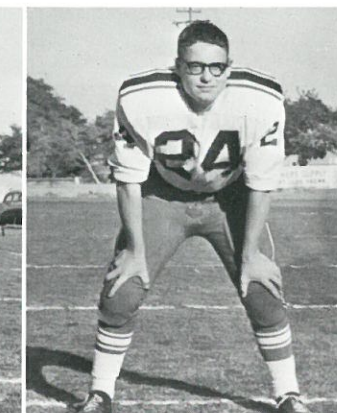

MIKE SCHWISOW G

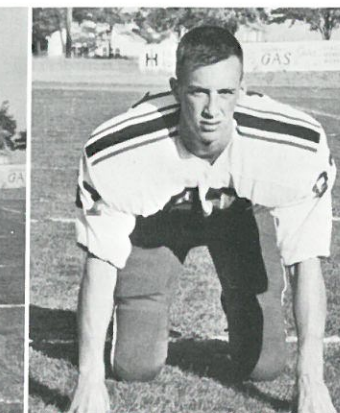

BOB WEBER End

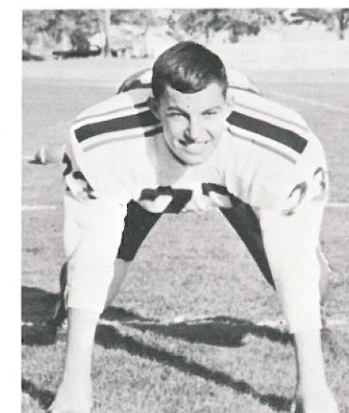

RICH GREENWALT T

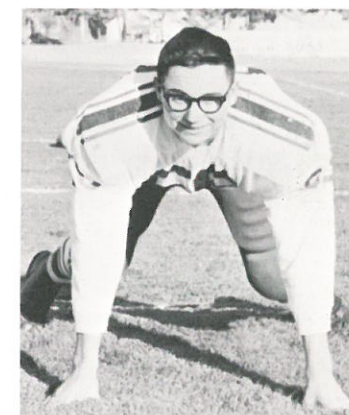

KEN MILLER G

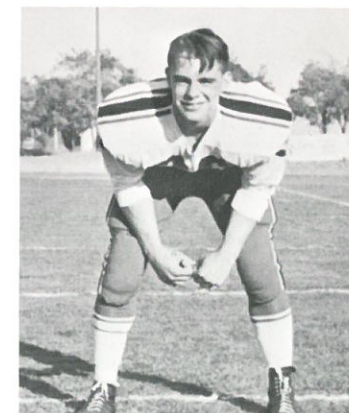

JIM YOUNG End

Varsity Football 1965

SCOREBOARD

Ritzville	7	Davenport	0
Ritzville	12	Soap Lake	14
Ritzville	20	Coulee Dam	0
Ritzville	33	Warden	13
Ritzville	34	Odessa	6
Ritzville	26	Reardan	21
Ritzville	40	Wilbur	0
Ritzville	28	Harrington	26
Ritzville	28	Grand Coulee	28



1965
*Inspirational
Award*
Brian Benzel

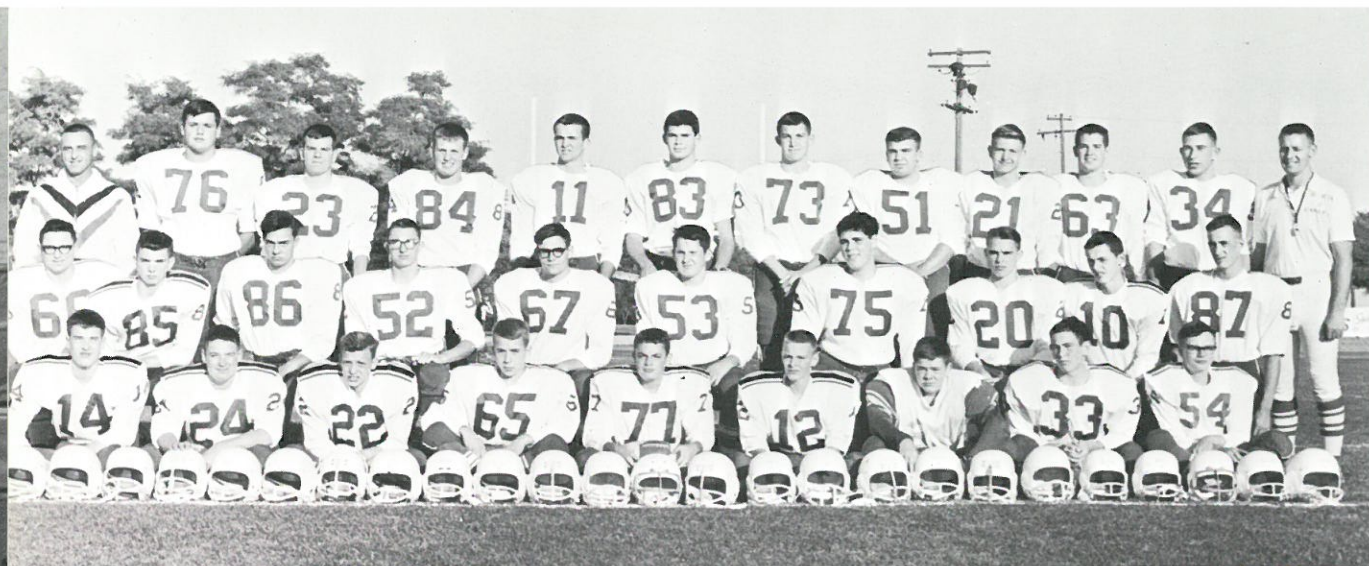

Front row: Danny Hille, Mike Schwisow, Jim Maine, Chuck Baumann, Mark Telecky, Mark Meyer, Donald Dyck, Bob Stanfield, Rennie Kubik. Second row: Ken Miller, Hal Whitman, Jerry Dyck, Steve Maier, Laurin Hebard, Ross Heimbigner, Tom McLain, Jim Young, Wayne Sutton, Bob Weber. Third row: Coach Agee, Roger Evans, Jeff Snider, Brian Benzel, Greg Taylor, Brian Miller, Richard Greenwalt, John Maier, Mike Schrag, Dennis McGarry, Alton Leisle, and Coach Smith.



Ritzville beats Harrington in Homecoming

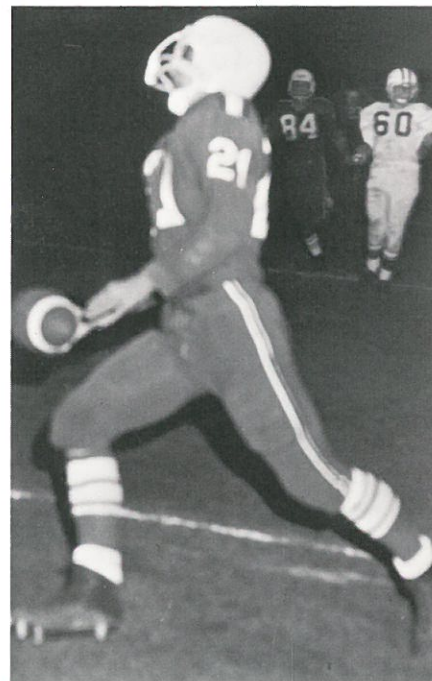

First Touchdown

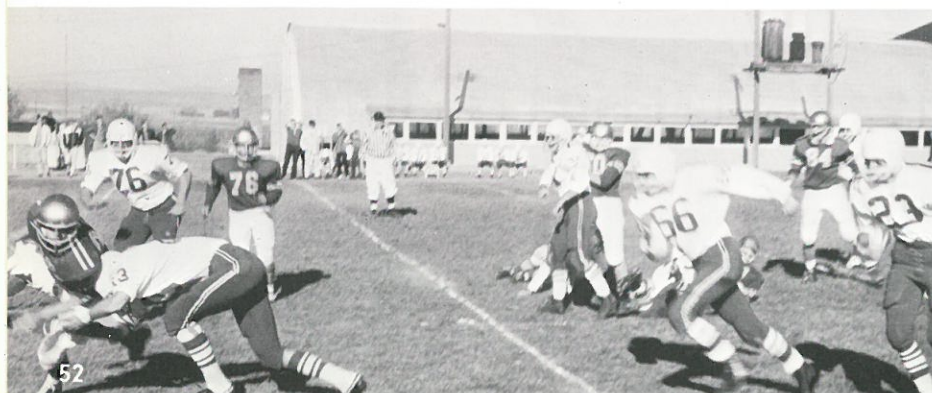

Coach Smith?

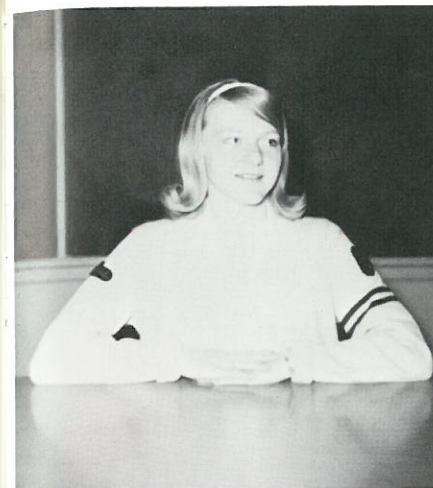

RAELENE ALLERT, Statistician



Mike Schrag goes in for a lay-up.

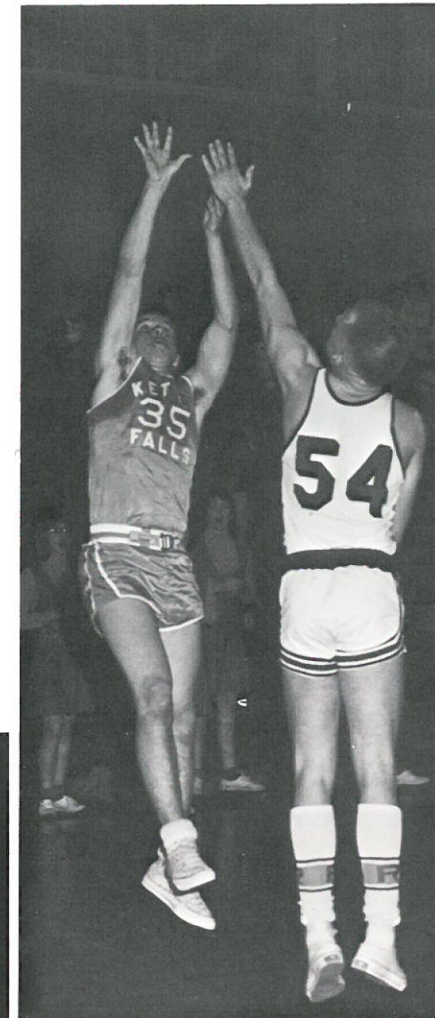

Brian Benzel checks his man

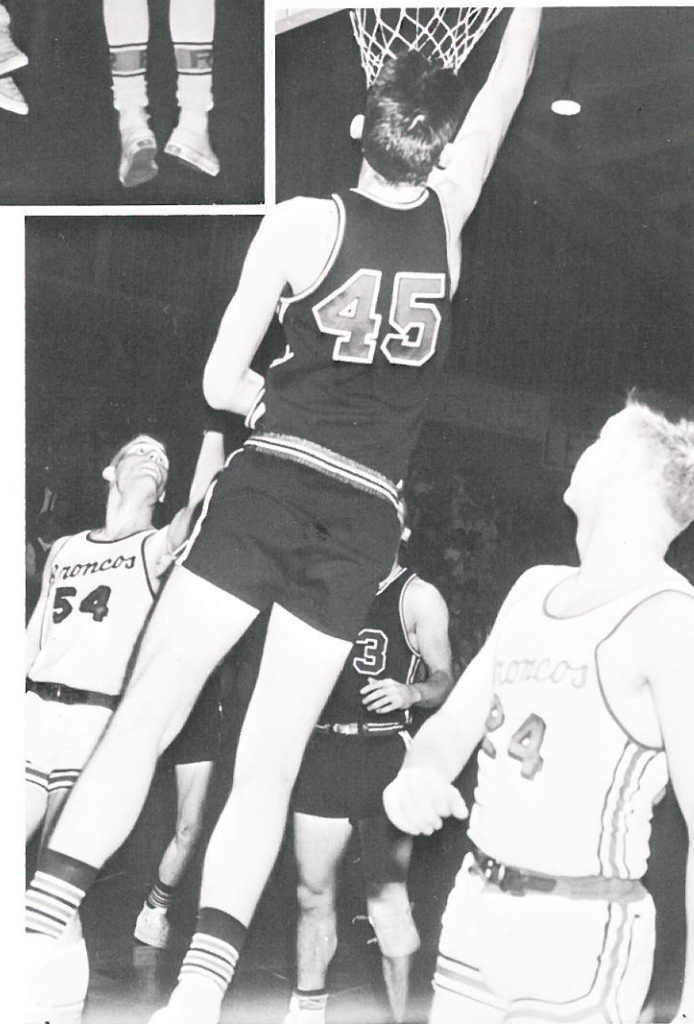

Broncos Brian Benzel and Mike Schrag in action.



Kneeling: Manager Steve Heimbigner, Coach Del Smith, and manager Jim Maine. *Standing:* Mike Schrag, Jeff Snider, Brian Benzel, Greg Taylor, Brian Miller, Jeff Koch, Clark Schaefer, Alton Leisle, Bruce Benzel, and Steve Wellsandt.

Varsity Basketball

SCORES

Ritzville	46.....	Lind	39
Ritzville	52.....	Odessa	48
Ritzville	65.....	Lind	51
Ritzville	60.....	Newport	56
Ritzville	50.....	Odessa	47
Christmas Tournament			
Ritzville	65.....	Genesee, Ida.	47
Ritzville	38.....	St. John	70
Ritzville	53.....	East Valley	48
Ritzville	53.....	Riverside	49
Ritzville	50.....	Cheney	72
Ritzville	76.....	Chewelah	50
Ritzville	56.....	Medical Lake	42
Ritzville	73.....	Colville	72
Ritzville	57.....	Kettle Falls	49
Ritzville	67.....	Deer Park	45
Ritzville	70.....	East Valley	66
Ritzville	42.....	Cheney	58
Ritzville	54.....	Selkirk	55
Ritzville	45.....	Medical Lake	60
Ritzville	64.....	Riverside	45



INSPIRATIONAL AWARD
BRIAN MILLER

"B" Squad



Left to right: Coach Frank Nelson, Ray Bernard, Gary Anderson, Rex Rosenoff, Tone Kubik, Ken Miller, Hal Whitman, Chuck Krause, Wayne Sutton, Mark Meyer, and Allen Kaylor.

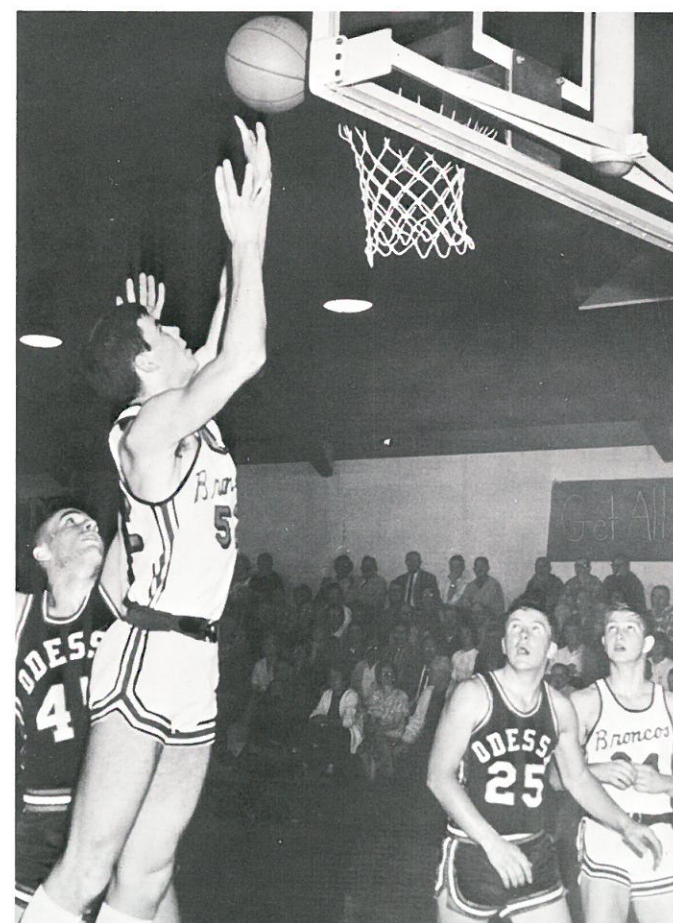

Brian Miller in action against Odessa.

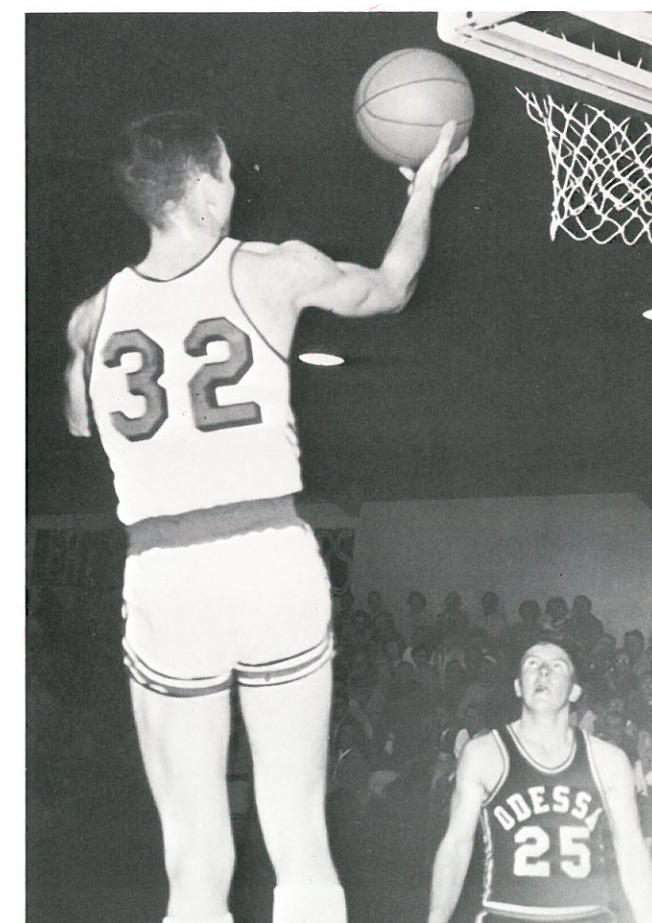

Greg Taylor makes another lay-up.



Judy Krause

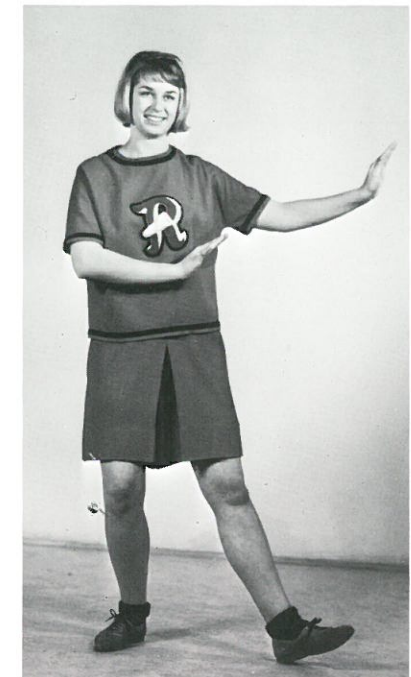

Lorna Kutschkau



Yell Queen
Nona Keison



56 Lynn Langford



Kaye Halwas

*It's you
big team
that we're yelling
for . . .*



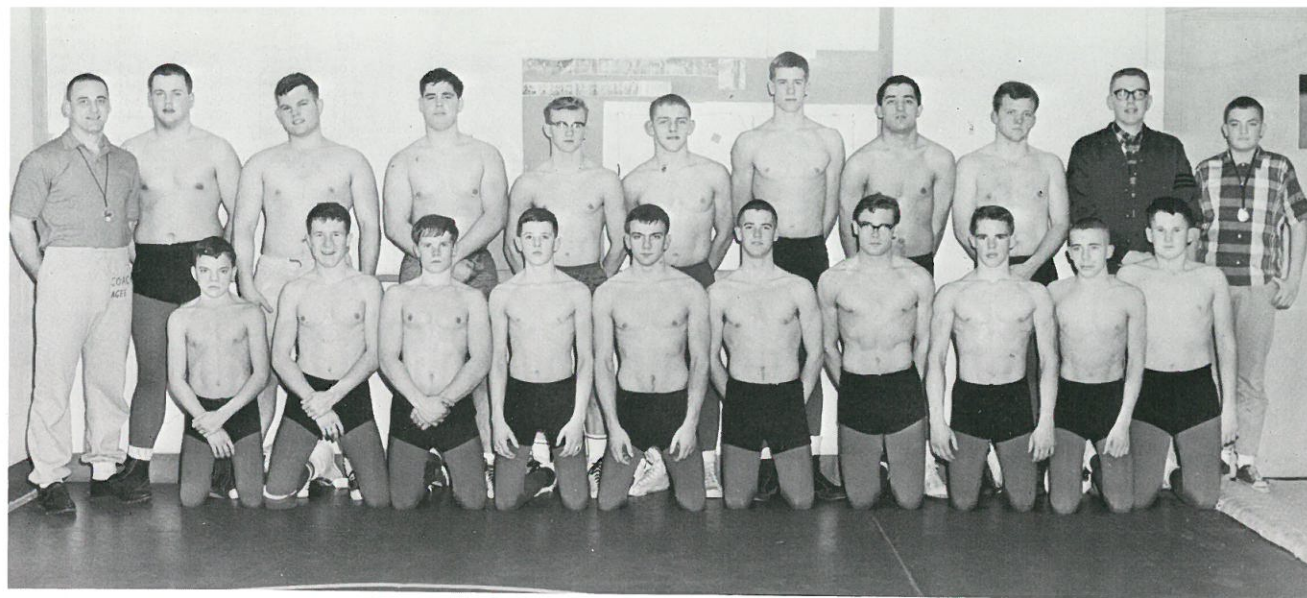

Front Row: Steve Reimers, Tony Vostral, Larry Anderson, Randy Moore, Wally Allert, Dennis McGarry, Mike Pearson, Jim Young, Chuck Baumann, and Ross Heimbigner. *Second Row:* Coach Agee, Roger Evans, Greg Heimbigner, Tom McClain, Dave Ragsdale, Carl Eckhardt, Rick Seim, Ronnie Greenwalt, Keith Johnston, Managers Gary Schell and Mark Telecky.

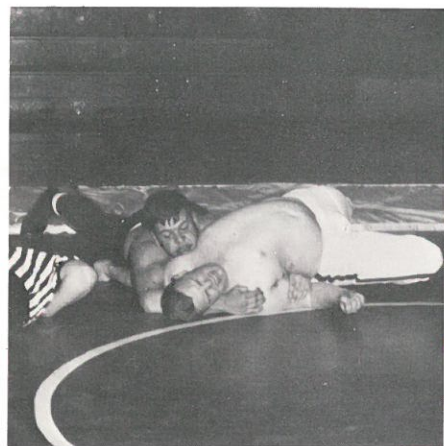

Roger makes another pin.

Varsity Wrestling

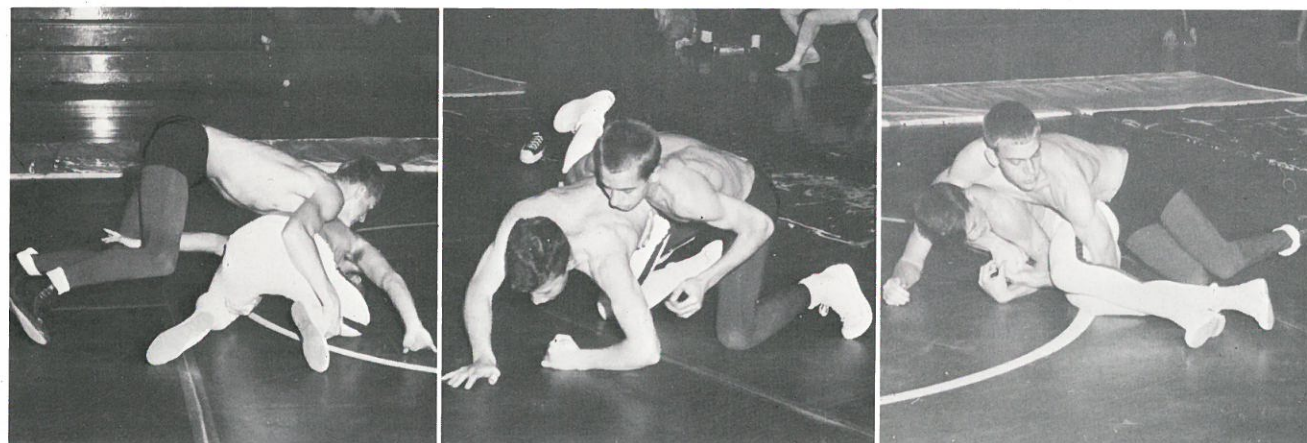

Rick S.—working his man over.

Chuck B.—looking for next move.

Wally A.—flexing his muscles.

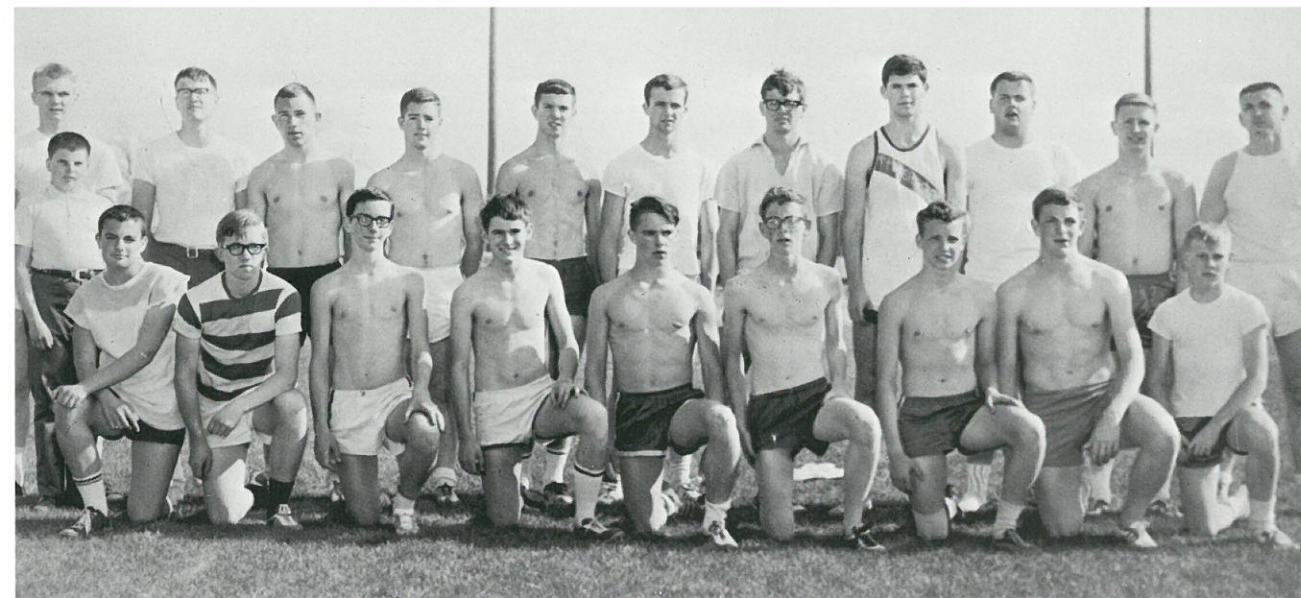

Front Row: Mark Telecky, Ralph Collison, Richard Little, Clinton Baker, Jim Young, Alan Little, Jim Maine, Clark Schaefer, Robert Hoff, *Back Row:* Coach Baugh, Randall Heimbigner, Dan Hille, Alton Leisle, Dennis McGarry, Hal Whitman, Greg Taylor, Lynn Schoessler, Brian Miller, Roger Evans, Mike Schrag, Mr. Nelson, asst. coach.

Track 1966



Lynn Schoessler ½ Mile relay event



See something interesting, Allan?



Brian Miller ½ Mile

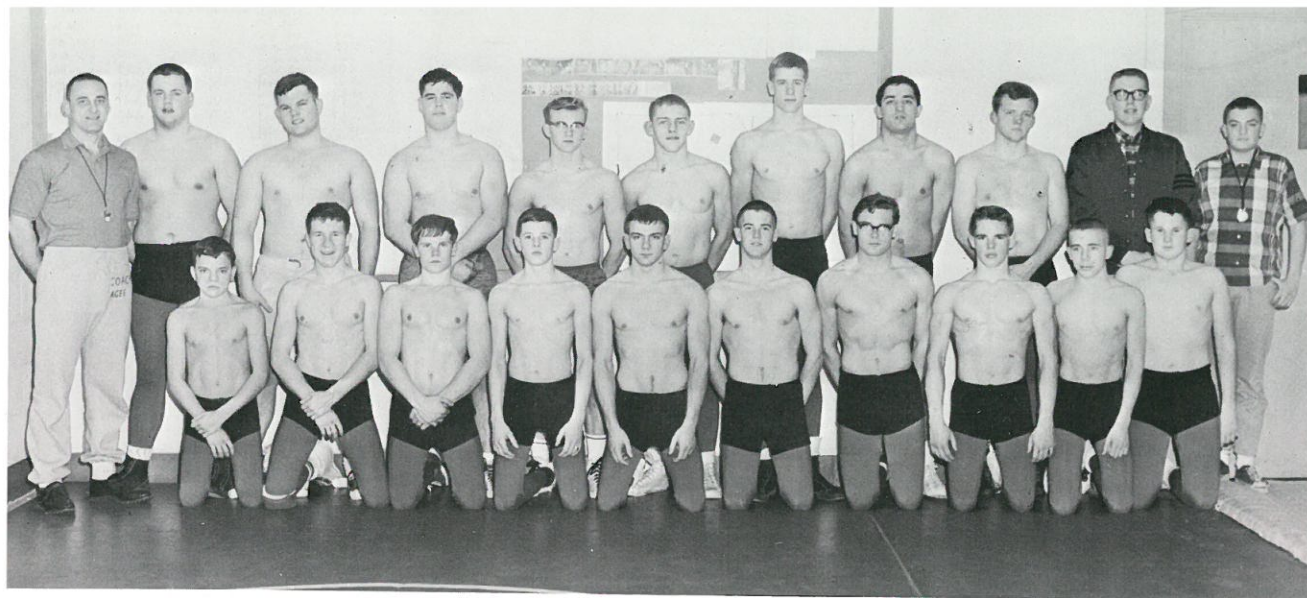

Front Row: Steve Reimers, Tony Vostral, Larry Anderson, Randy Moore, Wally Allert, Dennis McGarry, Mike Pearson, Jim Young, Chuck Baumann, and Ross Heimbigner. *Second Row:* Coach Agee, Roger Evans, Greg Heimbigner, Tom McClain, Dave Ragsdale, Carl Eckhardt, Rick Seim, Ronnie Greenwalt, Keith Johnston, Managers Gary Schell and Mark Telecky.

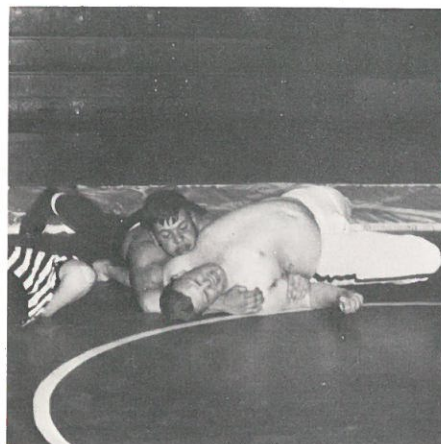

Roger makes another pin.

Varsity Wrestling

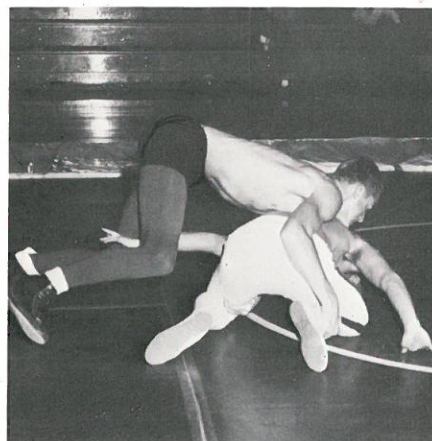

Rick S.—working his man over.

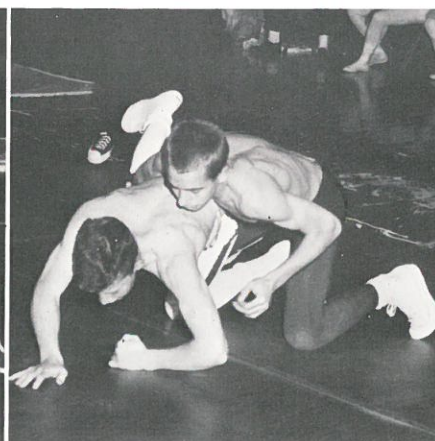

Chuck B.—looking for next move.

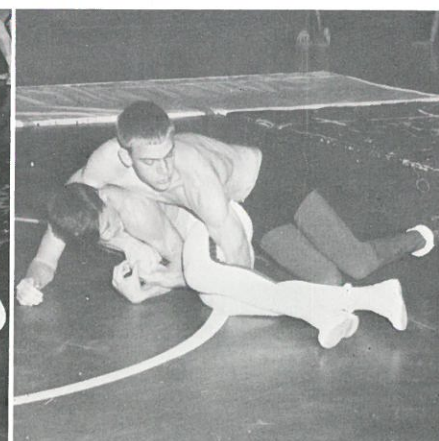

Wally A.—flexing his muscles.



Front Row: Mark Telecky, Ralph Collison, Richard Little, Clinton Baker, Jim Young, Alan Little, Jim Maine, Clark Schaefer, Robert Hoff, *Back Row:* Coach Baugh, Randall Heimbigner, Dan Hille, Alton Leisle, Dennis McGarry, Hal Whitman, Greg Taylor, Lynn Schoessler, Brian Miller, Roger Evans, Mike Schrag, Mr. Nelson, asst. coach.

Track 1966



Lynn Schoessler 1/2 Mile relay event



See something interesting, Allan?



Brian Miller 1/2 Mile

Varsity Baseball



Front Row: Coach Bob Babbitt, Larry Anderson, Tony Vostral, Bruce Benzel, Jeff Snider, Kevin Heimbigner, David Braun, Bud Kirkendall. *Second Row:* Ray Bernard, Garrett Templin, Ken Miller, Carl Eckhardt, Rennie Kubik, Hugh Gannon, and Freddy Weber.



Carl Eckhardt takes one.



Broncos warming up at practice.



Varsity Tennis



Front Row: Jennifer Peppers, Madeline Kagele, Linda Hilzer, Tam Wellsandt, Helga Graf, Gay Hilzer, Pam Tuffield, Sandi Klettke, and Kris Schwisow. *Back Row:* Tom Tuffield, Jeff Selcho, Steve Wellsandt, Carmen Davis, Randy Roth, Pam Bauer, Pat Bauer, Virginia Harder, Terry Tufts, Micky Sanger, Randy Moore, Mary Hille, and Randi Schwisow.



BI-COUNTY WINNERS: Jeff Selcho, Coach Miss Stender, Steve Wellsandt, Helga Graf, Tammy Wellsandt, and Gay Hilzer.

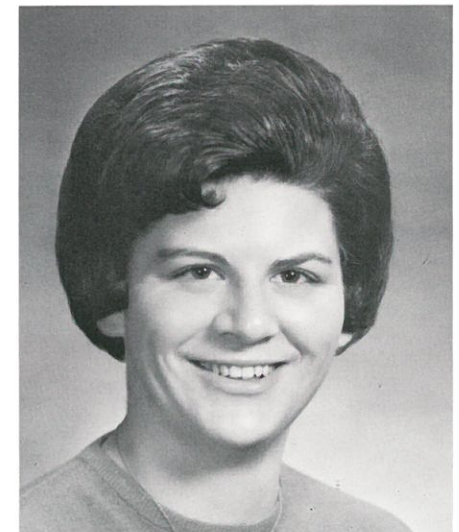

INSPIRATIONAL AWARD
TAM WELLSANDT

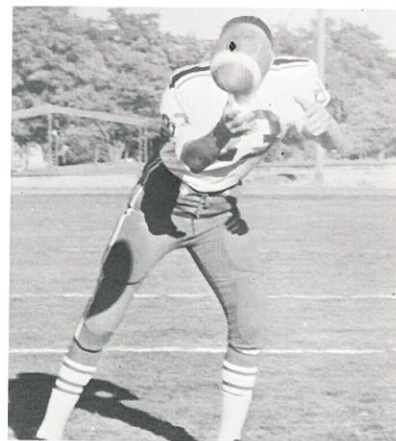
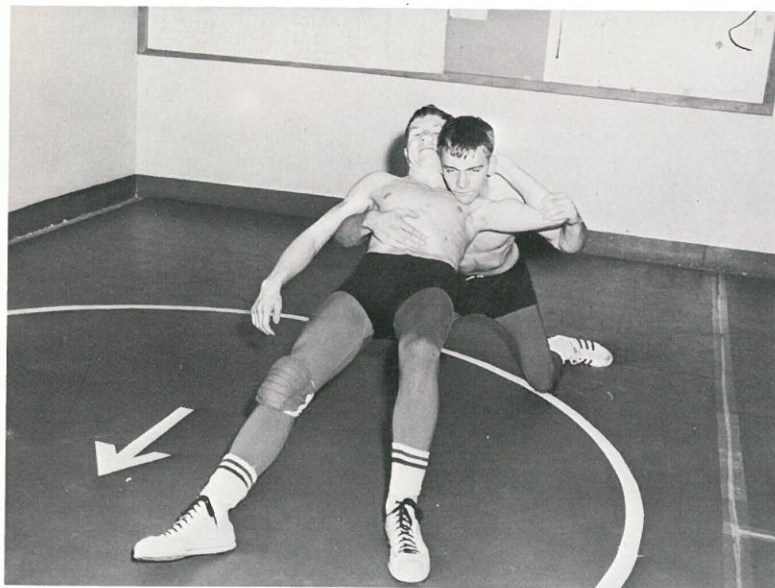
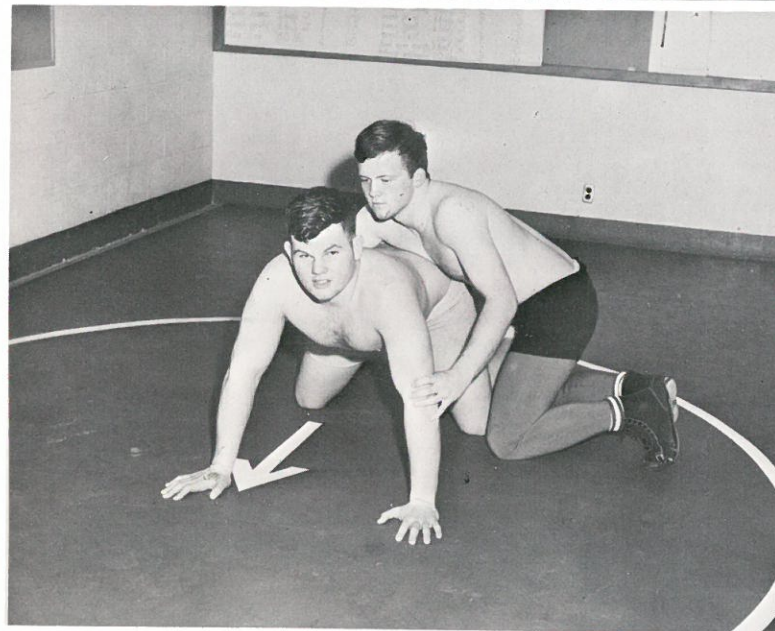
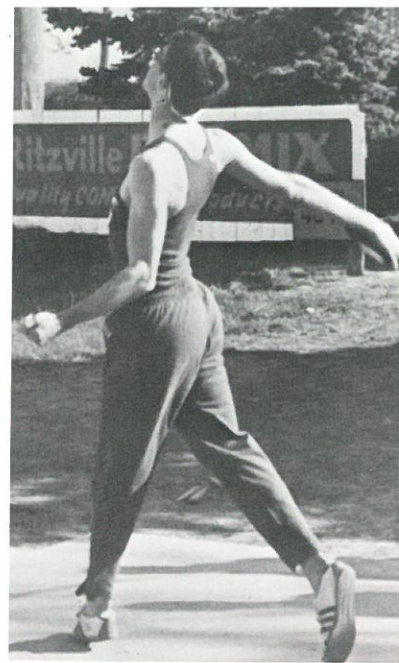

ACTIVITIES

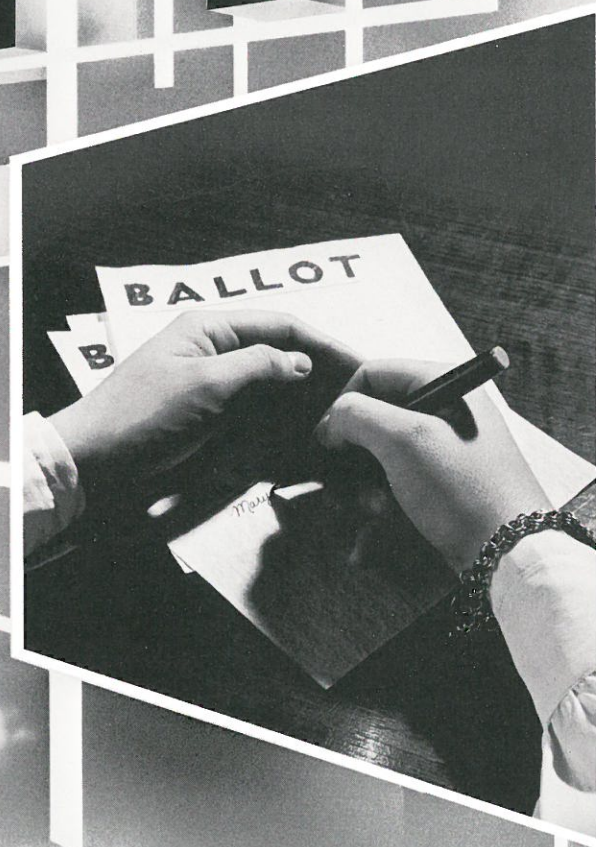



First Row: Pam Bauer, Val Dehnel, Linda Baumann, Hazelynne Telecky, Judy Krause, Micky Sanger, Sandi Kleitke, Sara Telecky, Vicki Kramer, Linda Jacky, Anita Benzel, Mr. Peters. *Second Row:* Mary Hille, Dorann Pavlik, Raelene Allert, Lorna Schrag, Diane Franz, Nona Keison, Randy Heimbigner, Raymond Bernad, John Slipper, Chuck Krause, Randy Moore, Shaun Cross, Chuck Baumann, Lynn Langford, Helga Graf, Connie Heinemann, Gail Meyer, Bonita Benzel, Stephanie Roloff. *Third Row:* Alice Kagele, Randi Schwisow, Kristen Bernard, Kathi Rogel, Sue Halwas, Gary Anderson, Mark Meyer, Jerry Scott, Jerry Dyck, Hal Whitman, Gary Hanson, Steve Welsandt, Terry Tufts, Dennis Kagele, Pat Bauer, Wayne Sutton, Nyla Telecky, Terri Gesecke, Kaye Halwas, Shirley Knuth, Laurel Walenta, Lexi Danekas. *Fourth Row:* Dawn Schwisow, Madeline Kagele, Marvina Thau, Marcia Schaler, Margie Baumann, Tom McLain, David Ragsdale, Randy Roth, Rick Seim, Jeff Koch, Roger Evans, Leslie Allert, Carl Eckhardt, Herman Harder, Brian Benzel, Wally Allert, John Maier, Tammy Welsandt, Lorna Kutschkan, Linda Kubik, Jeanne Benzel, Hannalore Graf.

Concert Choir

Pres. Brian Benzel
Vice-Pres. Rick Seim
Sec.-Treas. Nona Keison

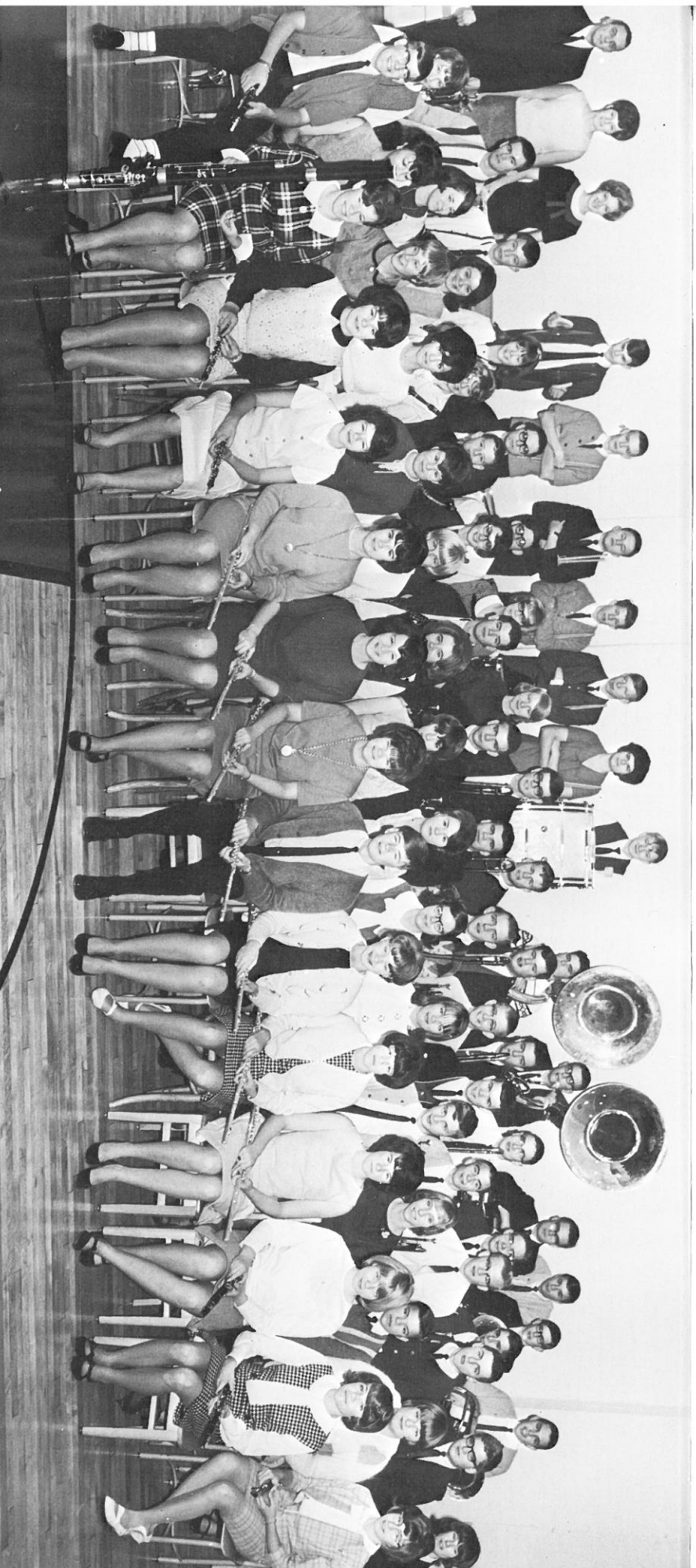

First Row: Pam Tuffield, Judy Krause, Susan Updike, Kathi Rogel, Jeanne Benzel, Nona Keison, Terry Tufts, Stephanie Roloff, Pam Bauer, Charlotte Nierend, Mary Hille, Vicki Kramer. *Second Row:* Dennis Kagele, Linda Kubik, Sandi Kleitke, Helga Graf, Kathy Beale, Lexi Danekas, Trudi Miller, Laurel Walenta, Hannalore Graf, Dennis Mitchell, Rosanne Haight, Randy Roth, Margie Montague, Steve Reimers, Patty Evans, Vicky Rehn. *Third Row:* Shirley Knuth, Barbara McGarry, Diane Roloff, Bonnie Graber, Randy Moore, Lorna Schrag, Dennis McGarry, Wally Allert, John Maier, Carl Eckhardt, Bruce Benzel, Hal Whitman, Allen Kayler, Dave Ragsdale, Wayne Sutton, John Slipper, Carolyn Hining. *Fourth Row:* Jeff Koch, Steve Welsandt, Micky Sanger, Ken Miller, Laurin Hebard, Sue Halwas, Raelene Allert, Lynn Schoessler, Brian Benzel, Roger Evans, Jerry Dyck, Dan Hille, Jerry Scott, Jay Kagele. *Fifth Row:* Mr. Peters, Margie Baumann, Diane Franz, Gary Anderson, Mark Meyer, Butch Burroughs, Tom Tuffield, Randy Dehnel, Tam Welsandt, Herman Harder, Tom McLain, Gary Schell, Pete Reimers, Mike Pearson, Shaun Cross, Chuck Krause.

Band

Pres. Wally Allert
Vice Pres. Mike Pearson
Treas. Judy Krause



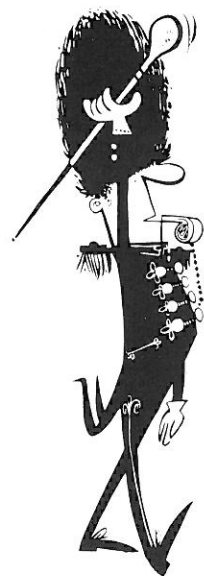

Majorettes



Margie Baumann



Theresa Pearson



Pam Bauer



GIRLS TRIO

Pianist, Anita Benzel, Raelene Allert, Diane Roloff, and Stephanie Roloff.

Music

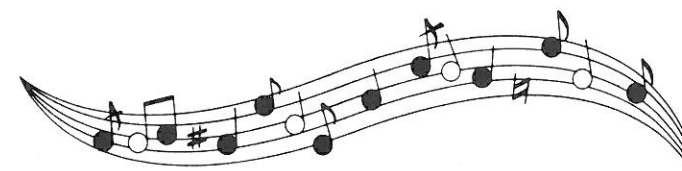



First Row: Melvin Hurst, Drama Director; Brian Benzel, John Maier, Gary Hanson, Kathy Rogel, Nona Keison, Sandi Klettke, Gail Meyer, Mickey Sanger, Charlotte Neindam, Lorna Schrag, Raelene Allert, Vicki Kautz, Pam Bauer, Lexi Danekas, Elmer Peters, Music Director. Second Row: Rick Seim, Tom McLain, Roger Evans, Terry Tufts, Randi Schwisow, Hazelynn Telecky, Mary Hille, Dorann Pavlik, Dawn Schwisow, Shari Barnes, Sue Halwas, Wayne Sutton, Shirley Knuth, Hal Whitman, not pictured.

Guy
From
Venus

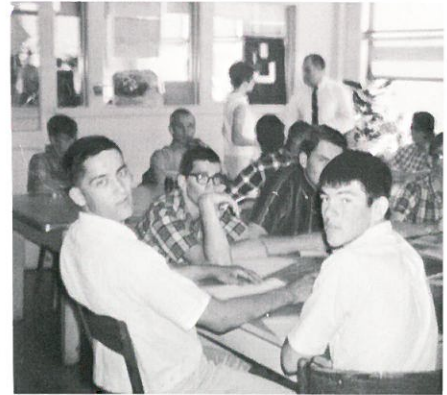
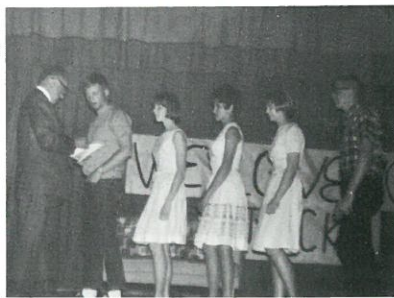

Senior Activities

The Senior Class Presents



"Dear and Glorious Physician"

AENEAS Lynn Schoessler
 IRIS Valeria Dehnel
 LUKE Brian Benzal
 DIODORUS Brian Miller
 AURELIA Lynn Langford
 RUBRIA Nona Keison
 KEPTAH Gordon Wellsandt
 JULIA Gretchen Meyer
 MIRA Margaret Baumann
 AVIS Peggy Oestreich
 PRISCUS John Maier
 JOSEPH Tony Vostral
 SARA Diane Roloff
 SAMOS Mike Pearson
 PLOTIUS Rick Seim

GAIA Marcia Schafer
 RACHEL Helga Graf
 LEAH Elva Koch
 MARY Kaye Halwas
 SLAVE TRADER no. 1 Wally Allert
 SLAVE TRADER no. 2 Keith Johnston
 ZENAB Barbara McGarry
 AYESHA Tam Wellsandt
 PROPHET Paul Schwisow
 BEGGARS Terri Geschke
 Lorna Kutschkau
 BYSTANDERS Gary Schell
 Gay Hilzer
 MERCHANT Pam Kembel

DIRECTED BY Mr. Melvin Hurst



The Junior Class Presents



"A Midsummer Night's Dream"

THESEUS Mike Schrag
 HIPPOLYTA Judy Krause
 PHILOSTRATE Jeff Selcho
 EGEUS Mike Schwisow
 HERMIA Anita Benzal
 DEMETRIUS Bruce Benzal
 LYSANDER Dennis McGarry
 HELENA Susan Holmes
 Marvine Thaut
 QUINCE Allan Little
 BOTTOM Carl Eckhardt
 FLUTE Alton Leisle
 STARVELING David Braun
 SNOUT Steve Wellsandt

SNUG Jeff Snider
 ROBIN GOODFELLOW Pam Bauer
 OBERON Kevin Heimbigner
 TITANIA Patsie Reimers
 COBWEB Linda Jacky
 MUSTARD SEED Vicki Kautz
 PEASEBLOSSOM Bonita Benzal
 MOTH Pam Tuffield
 SINGING FAIRY Raelene Allert
 OTHER FAIRIES Jeanne Benzal
 Margie Montague
 ATTENDANTS Rennie Kubik
 Steve Maier
 Terry Tufts

DIRECTED BY Mr. Ronald Widener





Fall Football turnout



Broncette meeting

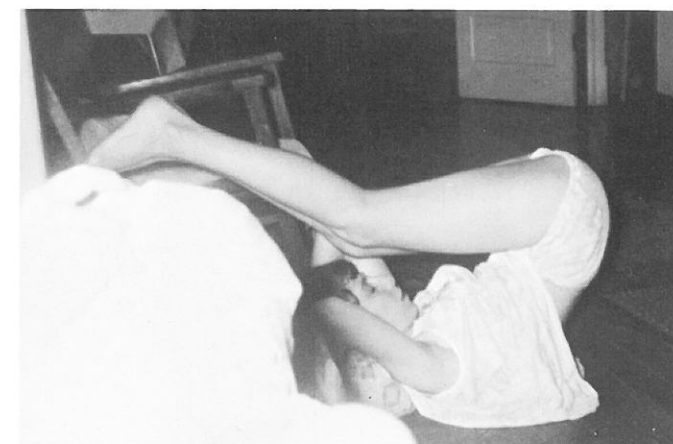

Margie doing her bedtime exercises

Candid Camera

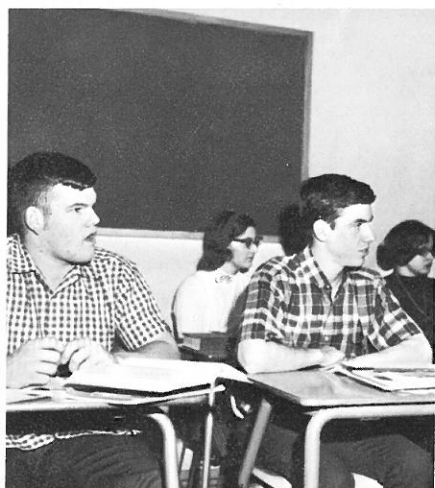

What's so interesting?

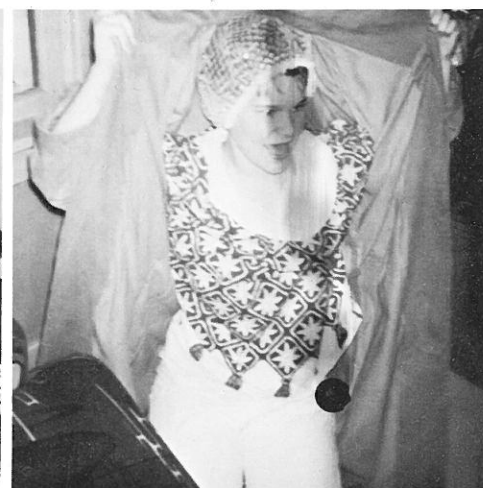

How dare you!

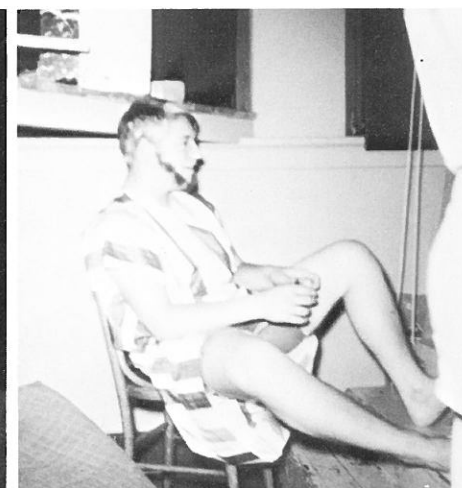

A man of leisure?



And they say *our* games are uneducational



J. C. Rodeo Royalty



How boring can a class get?



Summer registration



What studious people!



Our teachers are at it again

Seniors at the Bar 'M'.

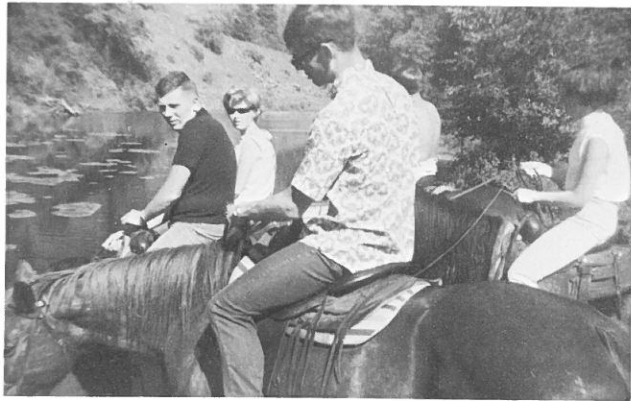

You Dumb Horse!!



Did you say powdered eggs!



Easy Now!

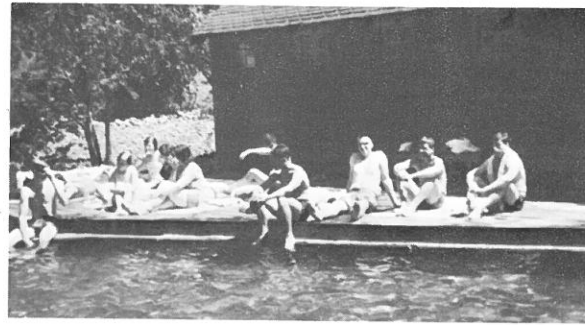

There's a snake in the pool!



Dennis! Don't!

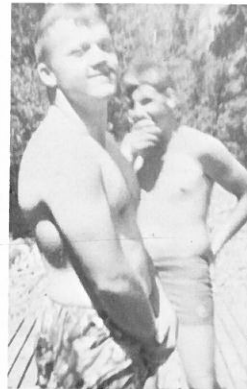

Angel?

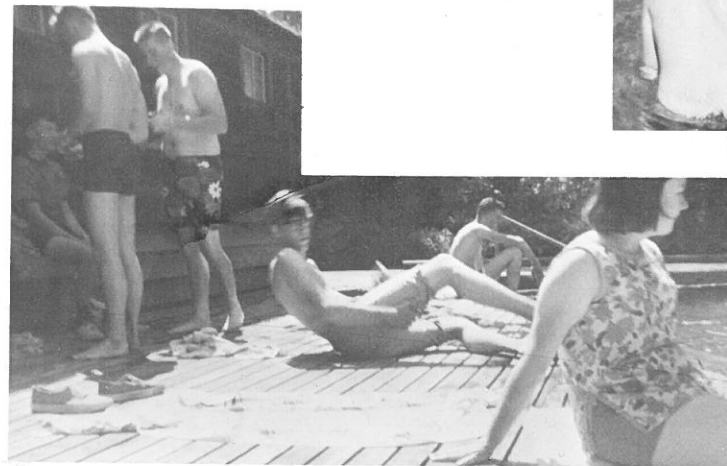

Hold on Terry!



Bad Night, Helga?



Open your eyes!

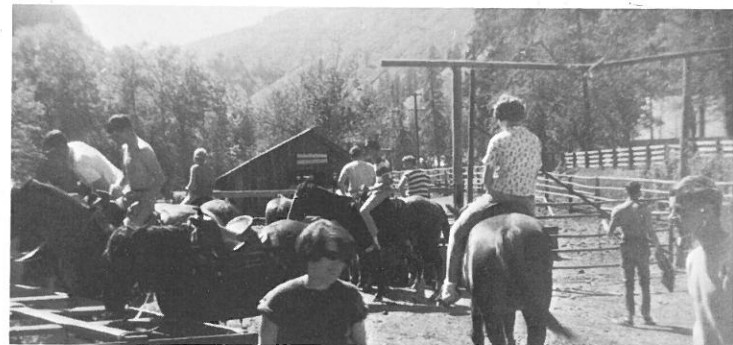

Did you say you're saddle sore?



Got a pit, Jim?

FAVORITES

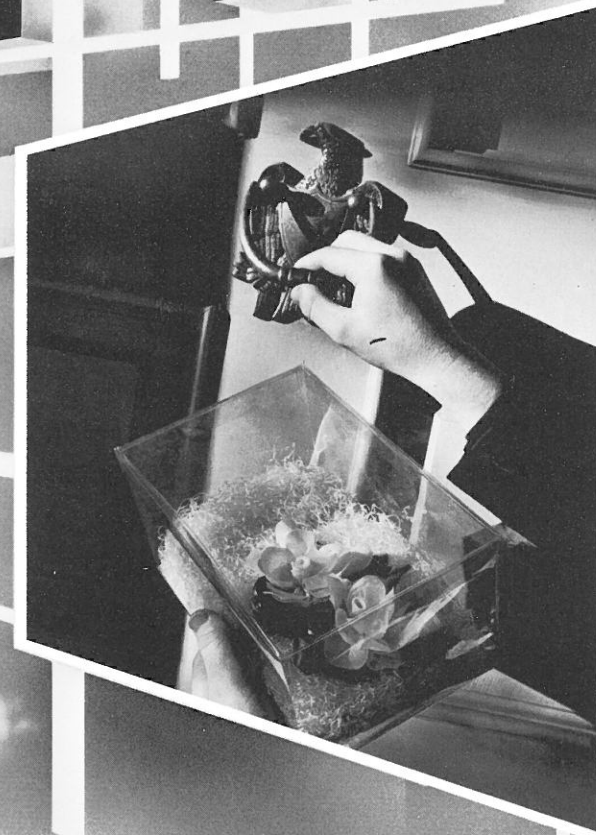



Royalty



Homecoming Royalty—Queen Helga Graf Princesses—Jean Benzel, Laurel Walenta, Dorann Pavlick.

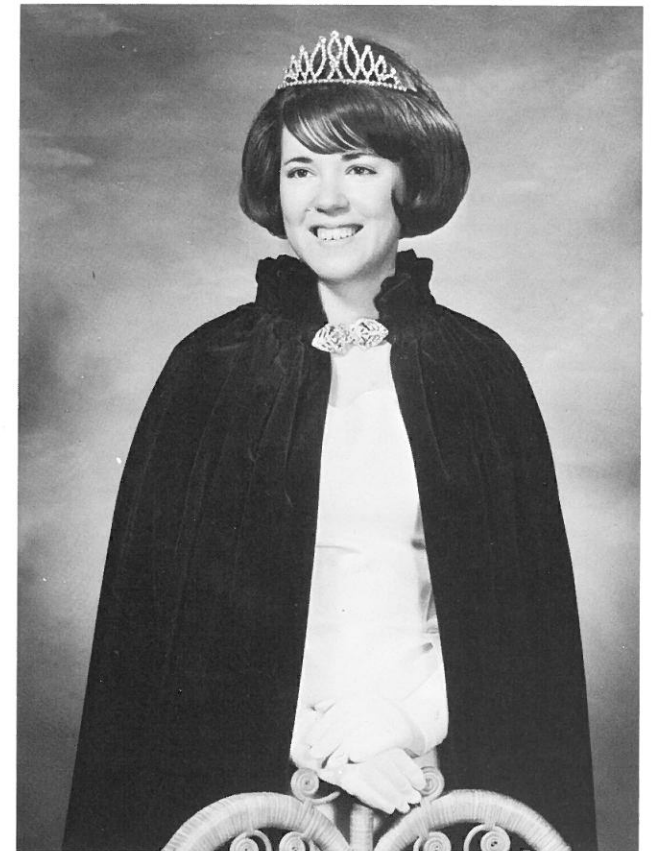

Adams County Fair Queen—Barbara McGarry

Diane Roloff
Miss Ritzville



Sweetheart Ball Royalty—Junior Prince and Princess: Mike Schwisow, Anita Benzel. King and Queen: Harold Hennings, Lorna Kutschkau. Sophomore Prince and Princess: Chuck Baumann, Sue Halwas.

Dance Time 1965-66



Homecoming Dance—1965



The beautiful Junior Prom



Where's your weed, Butch?

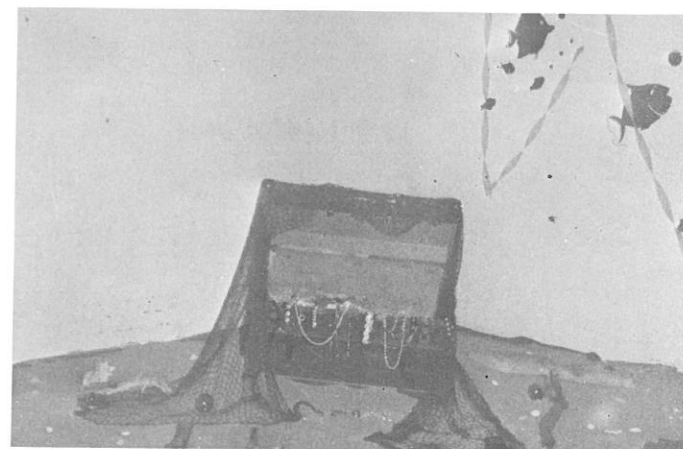

Treasures found at the Junior Prom.



Sweetheart Ball—1966



Senior Ball—When the band didn't show up.



1966 BOYS' STATERS



ALL STATE BAND AND CHOIR—Tom McLain, Lorna Schrag, Jeff Koch



VAL DEHNEL—Betty Crocker Homemaker of Tomorrow



LINDA BAUMANN—Soil Conservation Speech Contest.



1966 GIRLS' STATERS



Homecoming 1965

Ritzville High School's 1965 Homecoming began with the annual Serpentine. Tired, but enthusiastic we assembled before the bonfire and heard how we would win our Homecoming game.

The highlight of the alumni program was the coronation of Queen Helga and the presentation of her court.

That evening after a 28-26 victory over Harrington the Pep Club sponsored a dance with the theme "Bronco Country." Music for the dance was by the Bards.



SENIORS

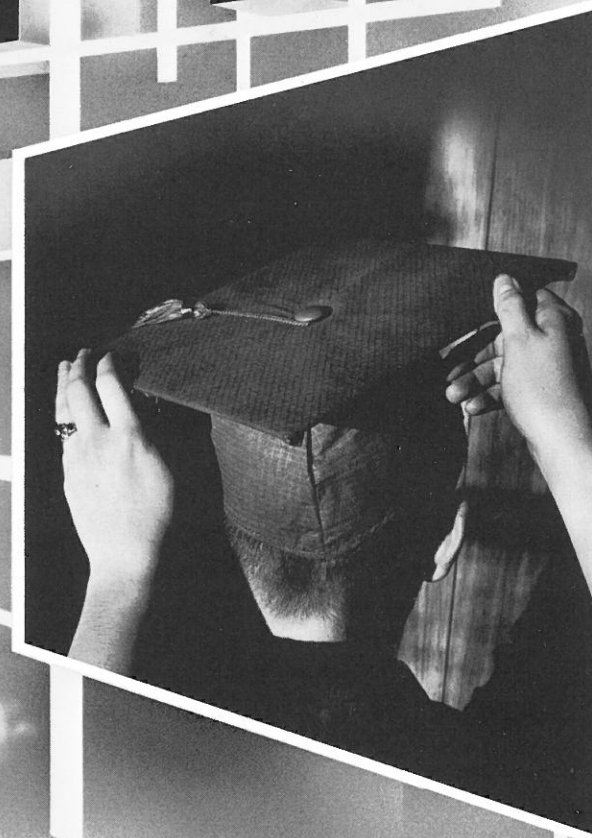



1966 was a year to remember for the Senior Class of RHS. This was their last year of high school—an end and a beginning. Behind many of these Seniors lay twelve years in the Ritzville Consolidated school system.

Tasks and decisions that lay before them were challenging. Improving their grades for exemption, choosing “the” college or career, selecting and sending invitations—these were a few problems which confronted the class of 1966. Seniors assumed positions of leadership in school work and various organizations and worked hard to make their last year a profitable one.

Cards received and invitations sent out, students realized that graduation was near. As they marched down the aisle in cap and gown, a few tears were shed for this—the climax of their high school career.



Practice makes perfect.

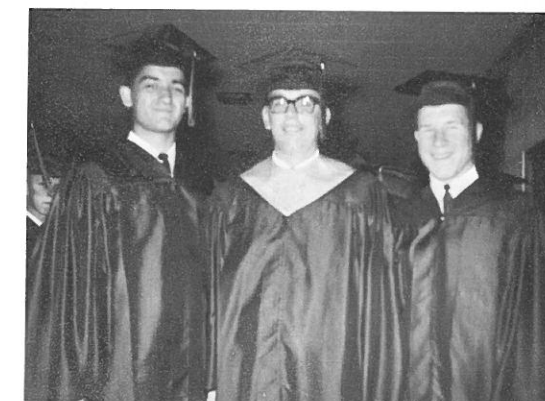
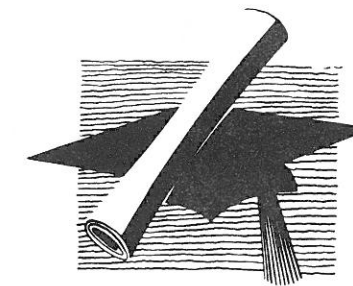

We're almost there!

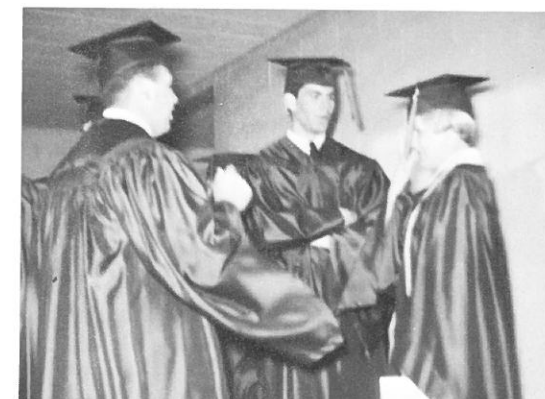

Oh, Lynn

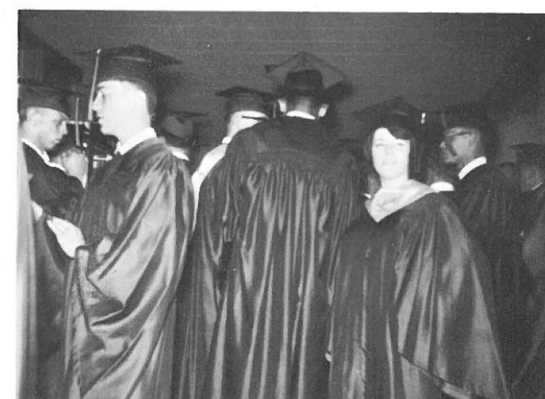

Cry, who me? Never!

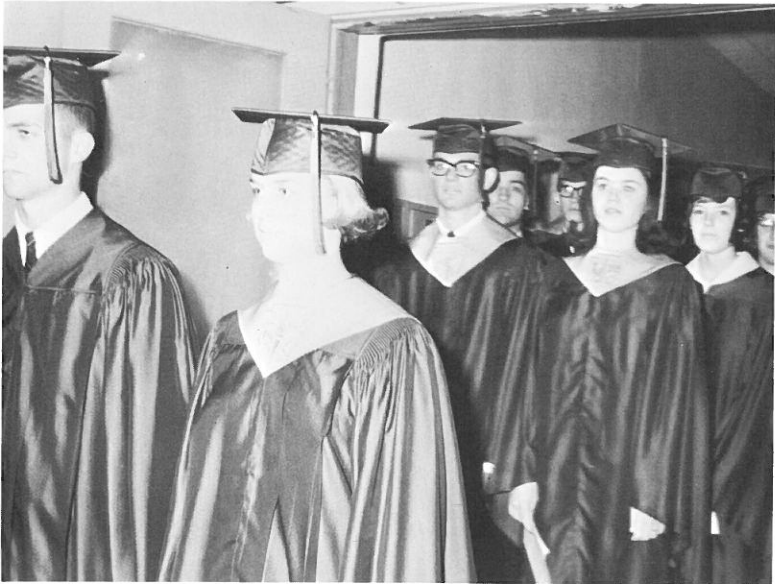

Why so solemn?



Father Abel and Pastor Sprenger.
Speakers at Baccalaureate.



Dr. George Kabat

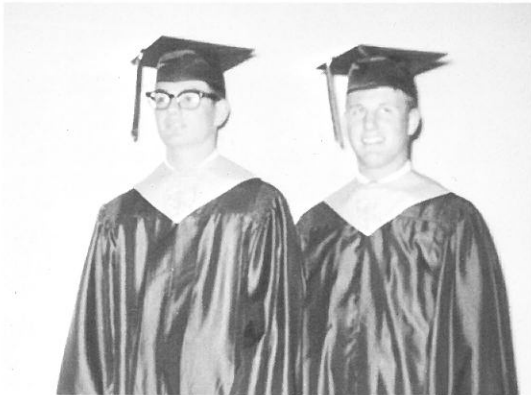

Class Speakers—Lynn S. and Brian B.



Marshalls—Judy Krause and Dennis McGarry.

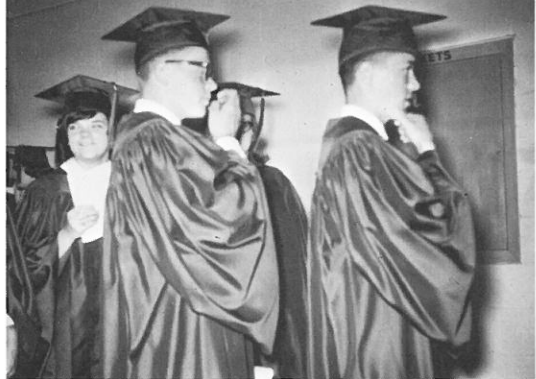
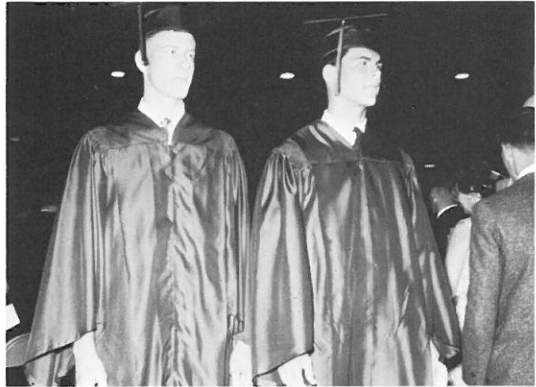

Ready to go.



Margie receives the Mary Pierce
Talent Scholarship.



Honor Diploma for Mr. Jack
Knox.

BACCALAUREATE

Ritzville High School Auditorium

Class of 1966

Sunday Evening, May 22

8:00 o'clock

ProcessionalMendelssohn

"War March of the Priests"

Anita Benzel, Pianist

Class led by

Kristen Bernard and Mike Schrag

(Members of the Junior Class)

InvocationRev. Ernest Sprenger

Song by Audience "America, the Beautiful"

Baccalaureate AddressFather Able

Sanctus from St. Cecilia MassGounod

High School Choir directed by Elmer Peters

BenedictionRev. Sprenger

Recessional, "March Pontifical"Lutkin



Seniors together for twelve years.

COMMENCEMENT

Class of 1966
Ritzville High School
Friday, May 27, 8:00 p.m.

ProcessionalHigh School Band
"Pomp and Circumstance"

Senior Class led by
Judy Krause and Dennis McGarry

National AnthemAudience
InvocationDiane Roloff
WelcomeLynn Schoessler
"Echo Song"Orlando di Lasso
"You'll Never Walk Alone"Richard Rogers
High School Choir

AddressBrian Benzel
Commencement AddressDr. George Kabat
Presentation of AwardsMr. Lloyd Oberst
AppreciationLynn Schoessler
Presentation of ClassMr. E. F. Sayre
Presentation of DiplomasPhil Langford
Chairman of the School Board

Farewell SongSenior Class and Choir
BenedictionKaye Halwas
RecessionalHigh School Band
directed by Elmer Peters

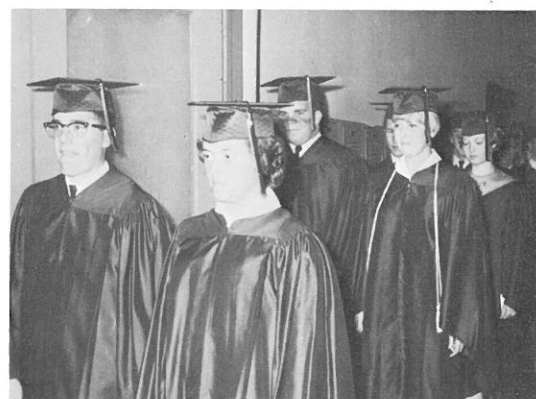
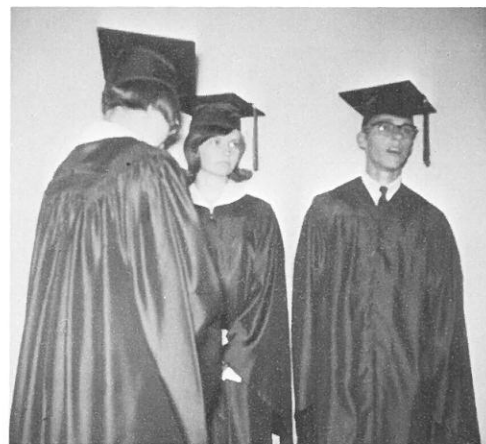

Farewell

As we pass slowly out of these doors that have seen so many come and go, all too quickly we hear the doors of the years past, quietly shutting behind us; and we go forth eagerly to open the doors to the future and whatever it may bring.

For when one door is shut—another opens.

The Kernel Staff
Wishes to Thank the Following Businesses
for Sponsoring the '66 Kernel

Bentz Variety Store
Benzel Ford Sales
Bestway Building Center
Big Bend Bowl
Bob's TV
Circle T Inn
Columbia Gas Company
Danekas Funeral Chapel
Don's Richfield Service
Dorian Studio
Economy Station
Empire Motel
Fabric and Sewing Center
Fashion Shop
Fred's Barber Shop
Gracie's Beauty Salon
Grange Insurance Agency
Haase Insurance Agency
Hanson's Flowers & Jewelry
Hi-Way Cafe
Jerry's Lucky Lane
Johannah Beauty Shop
Johnson's Furniture Store
Kae's Beauty Salon
Kendrick Studio
Kernel Drive-In
Lefevre's Mobil Service
Marcellus Grange Supply

Marshall Wells
National Bank of Commerce
OB's Cafe
Old National Bank of Washington
Pep's Reliable Tree Service & Nursery
Pete's Chrysler-Plymouth Garage
Pfann's Rexall Pharmacy
Ralph Allert's Carnation Products
Reeve's Plumbing and Heating
Ritz Theatre
Ritzville Drug
Ritzville Electric
Ritzville J-T
Ritzville Sheet Metal
Ritzville Shoe Shop
Ritzville Trading Company
Rogel Motor Company
Rummer's Style Center
Service Grocery
Table Supply—IGA Super Market
Tesch Market
Texaco Bulk Plant—Paul Meyer
Top Hat Motel
Wagner Motor Supply
Walenta's Shell Service
Weber's Chevron Service
Welch Brothers Corporation
Western Auto Associate Store

WE WOULD ALSO LIKE TO THANK THE
FOLLOWING PROFESSIONAL MEN FOR THEIR CONTRIBUTIONS

Dr. Wm. R. Bernard, Jr.
Bruce D. Hille, DDS

Dr. Charles G. Smick
A. H. Varnes, O. D.