

Donated in Memorial
of MEL HURST

SCHOOL ZONE
15 mph.
THIS MEANS
YOU

AND THEN ...
Came the Examination...

RITZVILLE HIGH SCHOOL
209 E. WELLSANDT AVE.
RITZVILLE, WA 99169

THE KERNEL

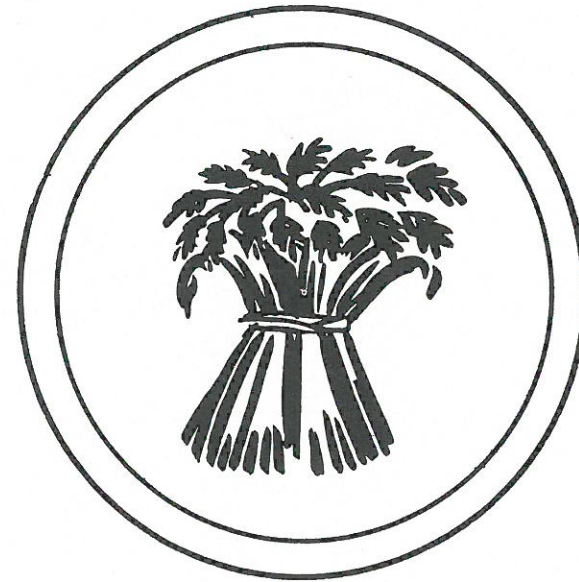

1956

Presented by the
ANNUAL STAFF
of the
RITZVILLE HIGH SCHOOL
Ritzville, Washington



Ritzville High School

Foreword —

The members of the Annual Staff are presenting to you the 1956 Kernel. Using "school days" for a theme, we have attempted to portray through pictures all the incidents and experiences of the past school year. We hope when looking through the Kernel in years to come, you will recall all the wonderful times spent in Ritzville High School.

Editor

CAROL PFANNEKUCHEN

In Memoriam



The annual staff would like to present this year's Kernel in memory of Ruth Dettman, who was a member of the 1956 graduating class. Ruthie was with us for 11½ years and the memory of her will always be with us.

CAROL PFANNEKUCHEN

Editor

Administration

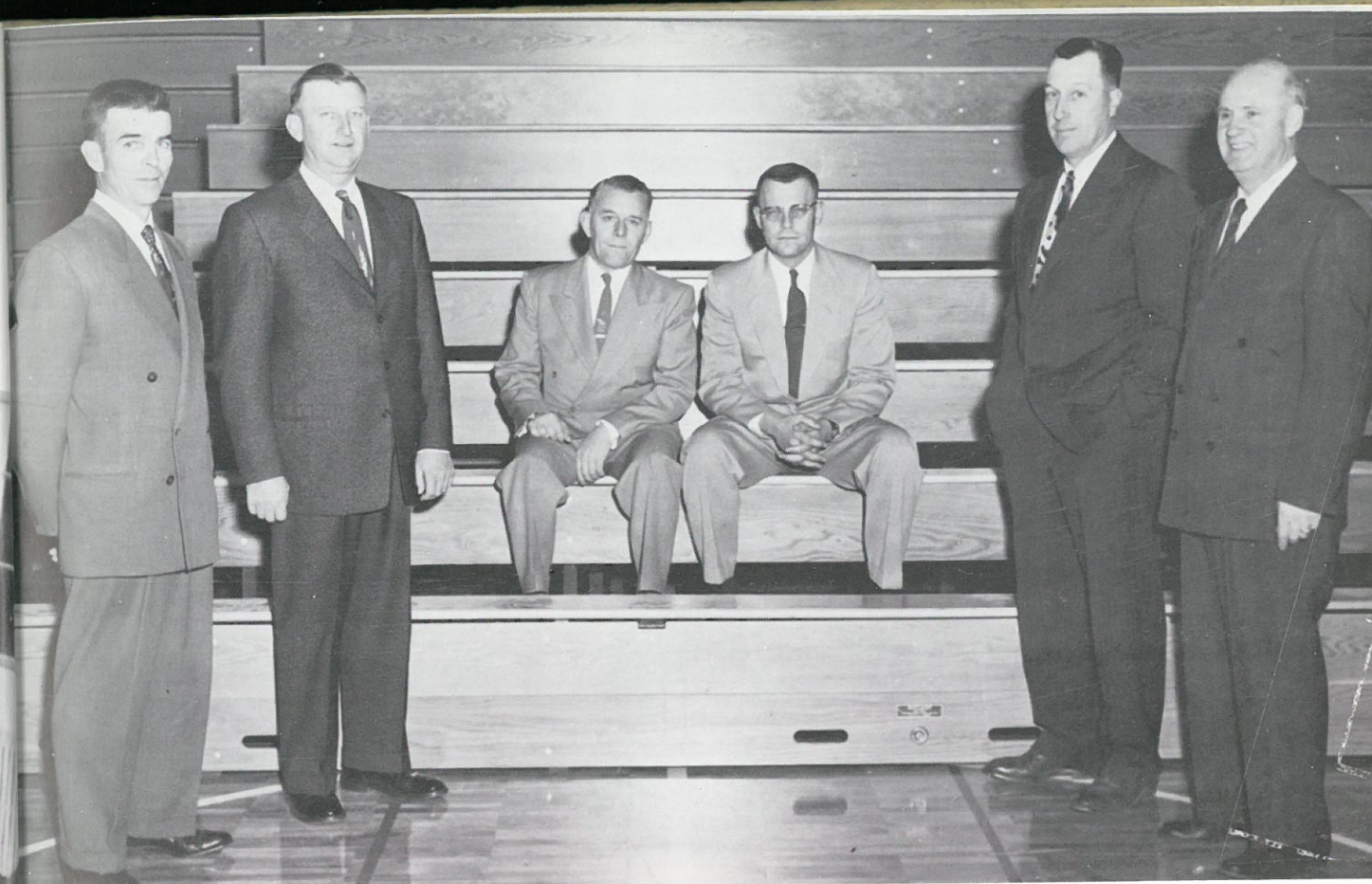

Left to right: Mr. Ed Haight, Mr. Harry Schwisow, Chairman; Mr. Gideon Bentz, Mr. Don Keison, Mr. Maynard Galbreath, Mr. Frank Sayre.

School Board

Superintendent of Schools



Knowledge is power. Never in the history of mankind has the statement been truer than in this 20th century year of 1956. The primary purpose of every high school in the U. S. A. is that young Americans may gain in knowledge. One of our most precious liberties is the freedom to learn. Two of the finest teachers you now have and which can serve you all your life are your own curiosity and imagination. Give these two teachers full opportunity and your growth in knowledge can make life an ever fresh and endless adventure.

E. FRANK SAYRE

Christmas Party





Senior High Principal

YOUR SCHOOL RECORD COUNTS

Students, the record that is yours in this annual is one of the most permanent in your school career. May you look on this record and feel that it is one of which you may be proud.

The activities portrayed in a yearbook reflect your school activities and the school activities in turn are records of your accomplishments.

Other school records are not always visible to the public, but the school maintains a scholastic record, a social adjustment record, a record of various tests, and a record of school attendance. These records are forwarded to schools of higher education, employers, or wherever the student goes after he leaves R. H. S.

Always remember that Your School Record Counts.

LLOYD OBERST

Junior High Principal



Many of the worthwhile things you have accomplished thus far in life have come about by your own determination to reach the goals that you have set for yourself. The setting of these goals is an important part of living a happy and fruitful life. Set your goals high so you will have to strive hard to reach them. The determination that you display in the attainment of these goals will in a great way determine your success and happiness in the years to come.

CLARENCE NESS



MR. CARROLL ELKJER
Music



MR. LEROY BUCKLEY
Junior High Subjects



MR. CLYDE BUEHLER
Boys' Athletics

Faculty



MRS. DOROTHY KIEHN
Junior High Subjects
Journalism



MRS. BERNICE OLIVER
Library Science



MR. LELAND IRWIN
Visual Aids, Math



MRS. CARROLL ELKJER
Music



MR. JACK EKEN
Math



MR. RICHARD AGEE
Drivers' Training
Junior High Subjects



MISS DOROTHY SEIVERS
Girls' Athletics
Junior High Subjects



MR. JAMES WEBB
Agriculture



MISS VELMA MCCLELLAN
English



MR. CLARENCE NESS
Junior High Subjects



MISS HELEN K. WILLIAMS
Commercial Subjects



MRS. SHIRLEY KIEHN
Home Economics



MR. WILFRED SIMMONDS
Science



MR. MELVIN HURST
U. S. History, Art

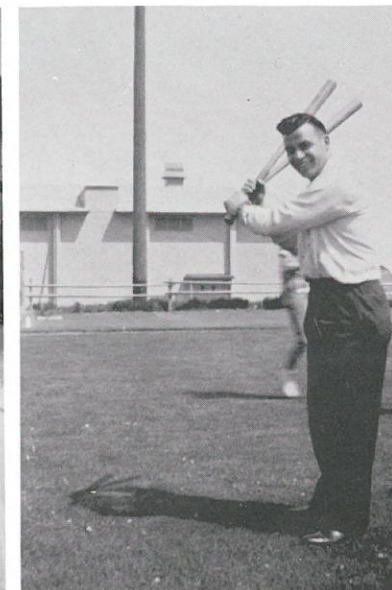

Teachers' Activities

1. How sweet!!!
2. Working hard?
3. What's the joke?
4. Planning a vacation
5. Are you going to hit two balls?
6. A complicated job, Mr. Simmonds?
7. Our Band Director
8. Hmmm—I wonder what it is
9. No mistakes now





Cafeteria Cooks

- Mrs. Agnes Schwisow
- Mrs. Marie Knox
- Mrs. Pauline Schafer
- Mrs. Marie Borgans

Maintenance Director



Lavine Thaut



High School Office Secretary
Miss Elaine Stonehocker



- Roy McFarland
- Henry Becker
- Martin Schwartz
- Lawrence Kramer
- Alex Schutz
- Fred Jingling
- Bill Stockman
- Alva Lightbody
- Jack Danekas
- Wesley Magers
- Jacob Batt
- Harold Mitchell
- Elsie Koch
- Rudy Koch

Seniors



Melvin Hurst, Class Advisor; Kay Presto, Secretary; Janice Wagner, Vice President; Douglas Thiel, Sergeant-at-Arms; Roger Jantz, Treasurer; Bill Harder, President.

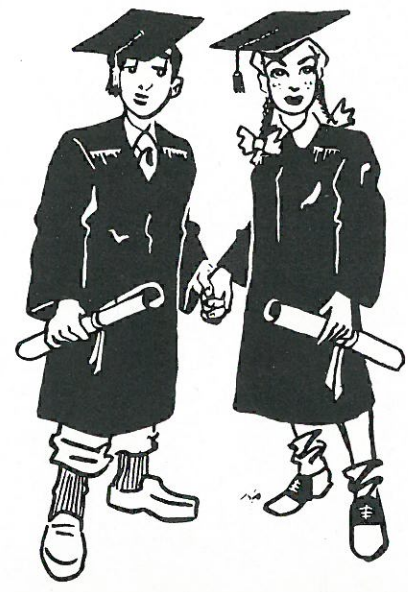

Senior



CONNIE BAUER
Salutatorian
Music



GORDON GERING
Valedictorian
Inspiration Achievement
Personality
Dramatics



CAROL PFANNEKUCHEN
Salutatorian
Inspiration Achievement
Personality



GAIL DEVINE
Creative Works



KAY PRESTO
Girls' Athletics Award

Awards



DELBERT ALLERT
Class Officer, Annual Staff, FFA,
Harvester Staff, Basketball, Foot-
ball, Baseball, Boys' Red "R."

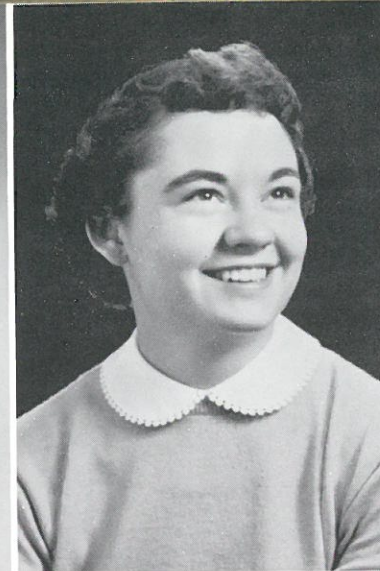

GAYNEL WELLSANDT
Class Officer, FHA, Annual Staff,
Tennis, Girls' Red "R," Pep
Club, GAA, Cheerleader, FHA
Officer, Band, Choir, Dramatics.



JACKIE ILS
Annual Staff, Harvester
Staff, Dramatics, Pep
Club, GAA, Band, Choir.



ARLA KECHTER
Class Officer, Annual
Staff, Tennis, Girls' Red
"R," Pep Club, GAA,
Broncette.

JANICE WAGNER
Class Officer, Annual Staff, Har-
vester Staff, Girls' Red "R," Pep
Club, GAA, Broncette, Cheer-
leader.



TORRE LESSER
Annual Staff, FFA, Football, Dra-
matics.

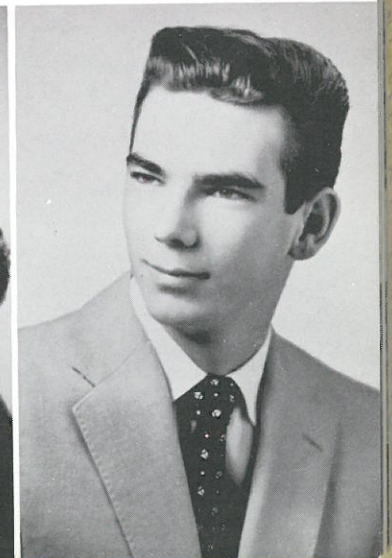

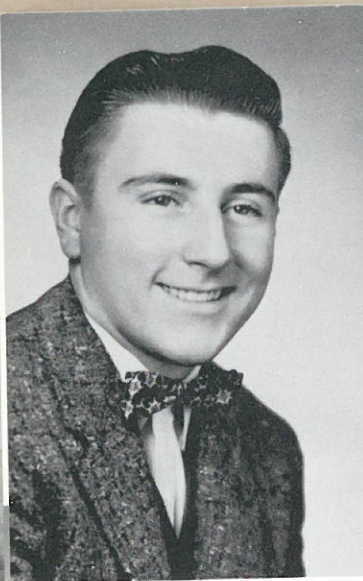

JERRY HOPKINS
Basketball, Football, Dramatics,
Band, Choir.



VIVIAN ALLERT
FHA Officer, Pep Club, GAA,
Annual Staff, Harvester Staff,
Girls' Red "R," Dramatics, Cheer-
leader.

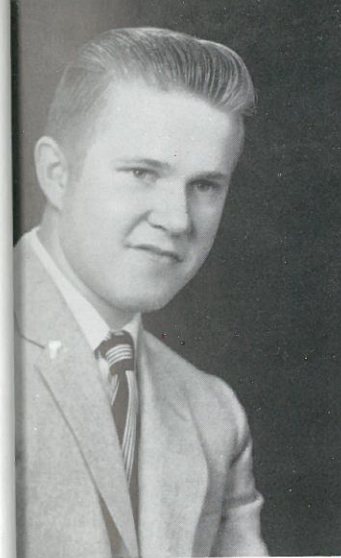

RAYMOND BURGHARD
Class Officer, FFA, Basketball,
Baseball, Football, Tennis.



PATSY SMITH
Class Officer, FHA, Annual
Staff, Harvester Staff, Pep Club,
GAA, Student Council, Dra-
matics.



CONNIE BAUER
FHA Officer, Annual
Staff, Harvester Staff,
Pep Club, Tennis, Girls'
Red "R," Dramatics,
Band, Choir.

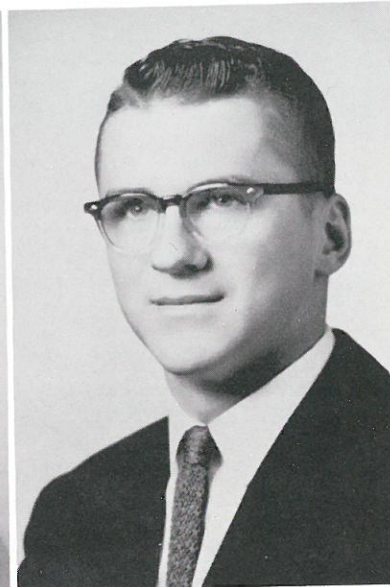

ROSS PFANN
Class Officer, Harvester
Staff, Annual Staff, Ten-
nis, Football, Boys' Red
"R."

CAROL
PFANNEKUCHEN
FHA Officer, GAA, Pep
Club, Annual Editor,
Harvester Staff, Bron-
cette, Dramatics, Band
Officer, Choir.

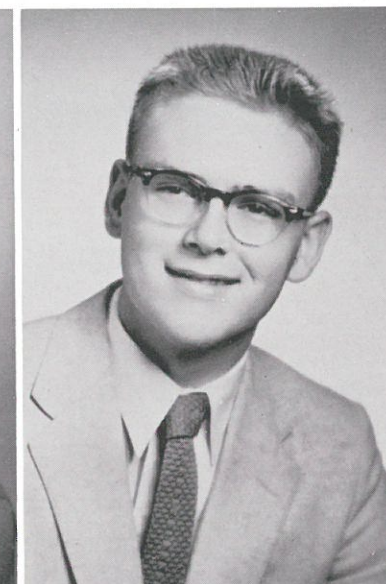

ROGER JANTZ
Class Officer, Basketball,
Baseball, Boys' Red "R,"
Student Council.

DORA STRATTON
Annual Staff, Harvester Staff,
Pep Club, GAA, Dramatics,
Choir.



WALTER ARLT
Class Officer, Annual Staff, FFA
Officer, Track, Basketball, Base-
ball, Football, Boys' Red "R,"
Student Council.

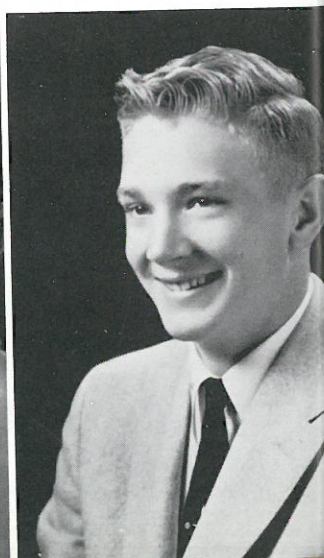

MARILYN ROGEL
Class Officer, Annual Staff, Har-
vester Staff, Tennis, Girls' Red
"R," Pep Club, GAA, Student
Council, Student Body Officer,
Band, Choir.

GORDON GERING
Band, Choir, Class Officer, An-
nual Staff, Harvester Staff, Bas-
ketball, Baseball, Football, Boys'
Red "R," Dramatics, Student
Council, Student Body Officer.





EUGENE HASSE
FFA, Baseball, Football.



DONNA THOE
Pep Club, GAA, FHA, Annual
Staff, Harvester Staff, Band,
Choir, Dramatics.

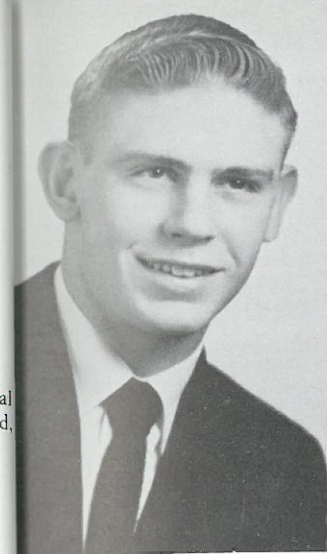

BILLY HARDER
Class Officer, FFA, Track, Foot-
ball, Boys' Red "R," Student
Council.



MOREEN WOLFE
Class Officer, GAA, Annual
Staff, Girls' Red "R," Pep Club,
Broncette, Cheerleader.



JOAN ARTZ
Annual Staff, FHA, Har-
vester Staff, Girls' Red
"R," Dramatics, GAA,
Pep Club, FHA Officer,
Cheerleader, Choir.

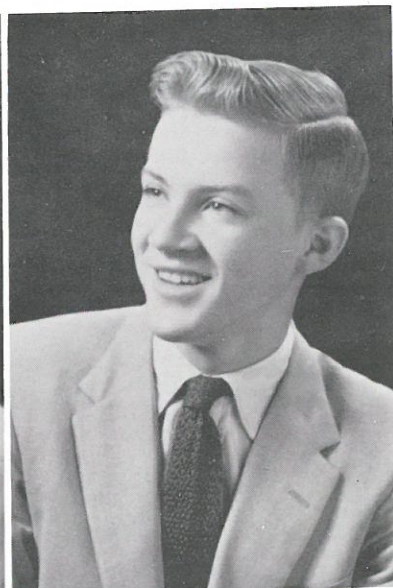

BRUCE ERICKSON
Annual Staff, FFA, Ten-
nis.

SHARON NAUDITT
FHA, Pep Club, GAA,
Choir, Dramatics.

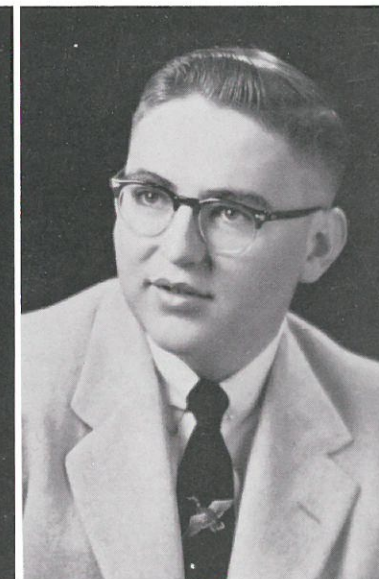

CLEO STEHR
FFA, Basketball, Boys'
Red "R," Dramatics.

KAY PRESTO
Class Officer, Annual Staff, Har-
vester Staff, Tennis, Girls' Red
"R," Student Council, Pep Club,
GAA, Student Body Officer,
Band Officer, Choir, Band.



RUSSELL WILLIAMSON
FFA, Harvester Staff, Track,
Basketball, Baseball, Football,
Boys' Red "R."

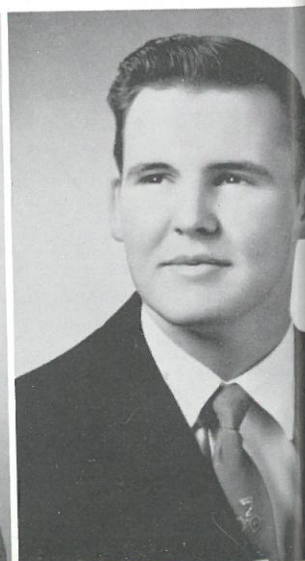

DOROTHY JOHNSON
Pep Club, GAA.



WAYNE JIRAVA

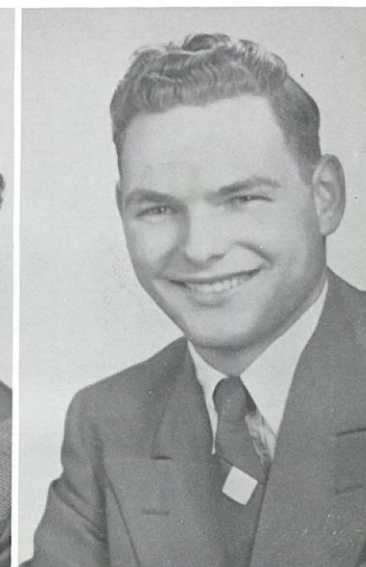

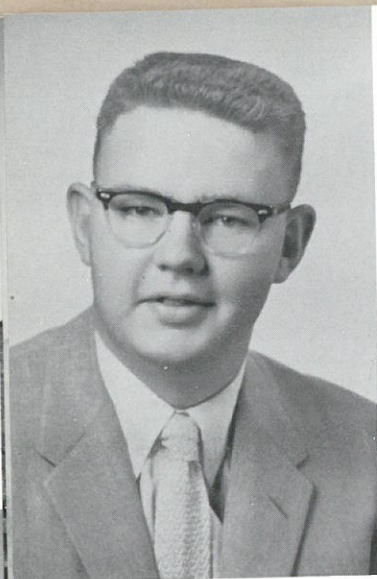

DELANO BAUER
FFA, Football.



GAIL DEVINE
FHA, Annual Staff, Harvester
Staff, Dramatics, Pep Club, GAA.



JEAN ANN BURRILL
GAA, Pep Club.

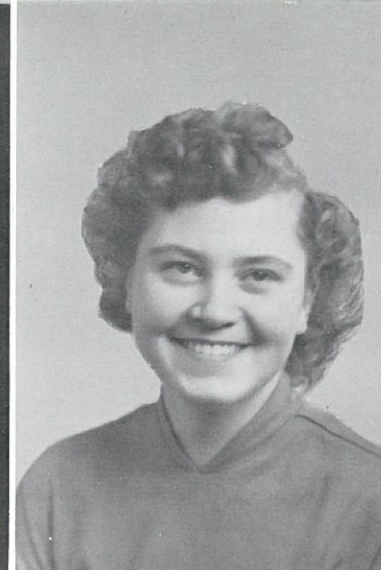

DIANE MUSTEN
Harvester Staff, Pep Club.



CAROL KOEPLIN
FHA, Pep Club, GAA,
Harvester Staff, Annual
Staff.



SHARYL SNYDER
FHA, Pep Club, GAA,
Harvester Staff, Annual
Staff, FHA Officer.

CARL WILLIAMSON
Track, Baseball, Basketball, Foot-
ball, Boys' Red "R."



VERNA MAE SELCHO
FHA, Pep Club, GAA.

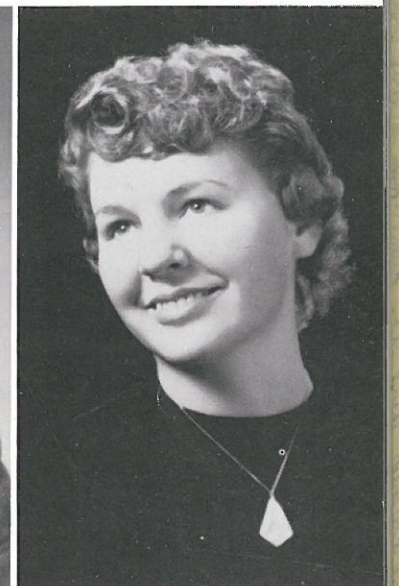

MERILEE OESTREICH
FHA Officer, Annual Staff, Pep
Club, GAA, Band, Choir.



DOUGLAS THIEL
Class Officer, Annual Staff, Har-
vester Staff, Track, Football, Ten-
nis, Boys' Red "R," Dramatics,
Student Council.

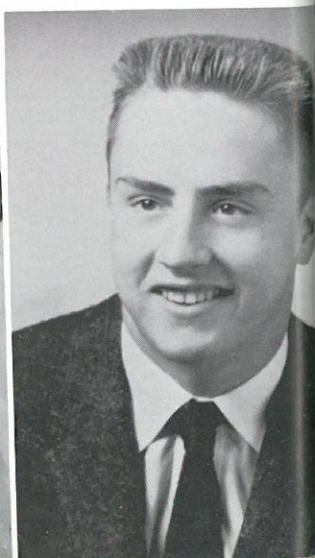

1956 Senior Class



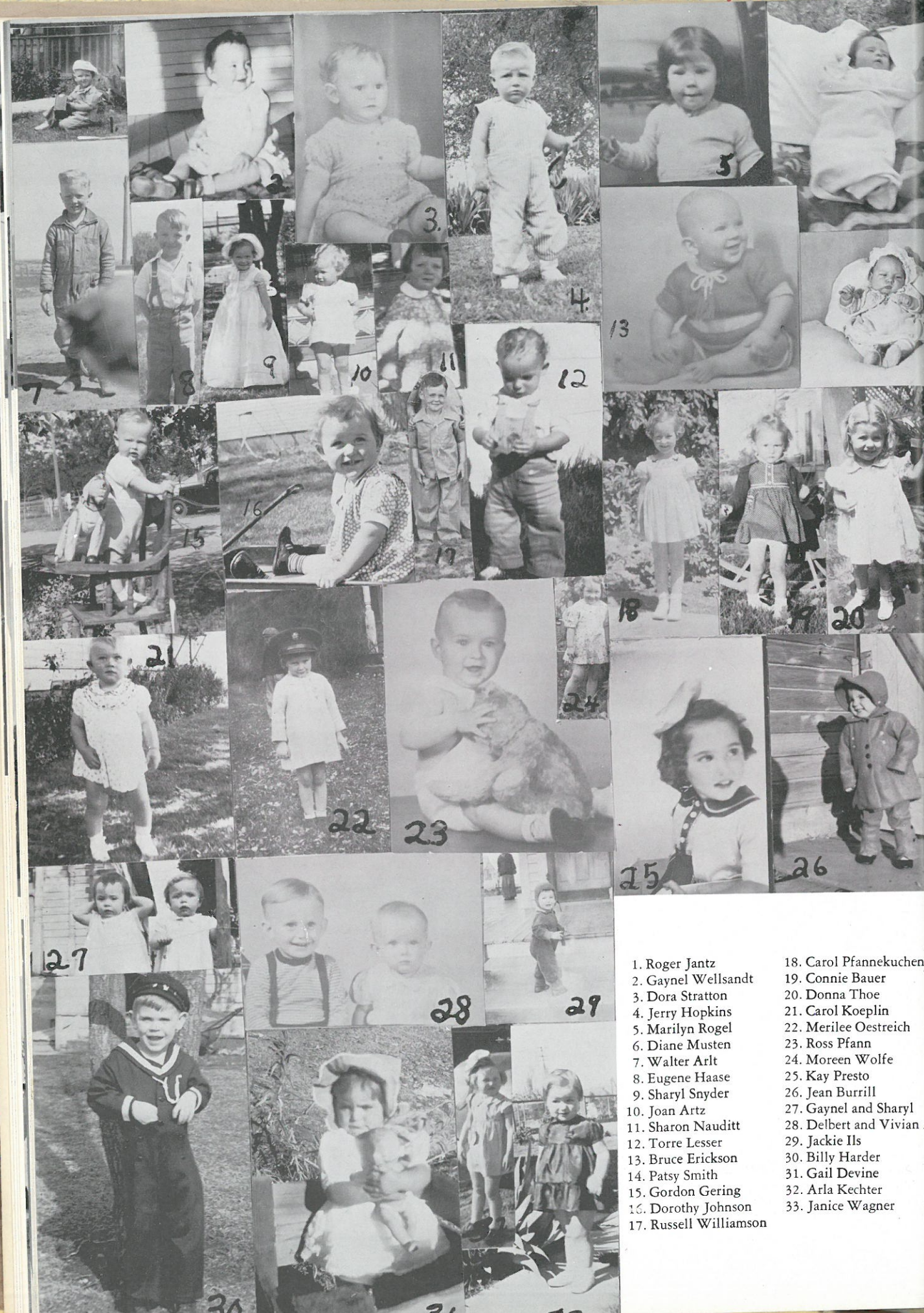

1. Roger Jantz
2. Gaynel Wellsandt
3. Dora Stratton
4. Jerry Hopkins
5. Marilyn Rogel
6. Diane Musten
7. Walter Arlt
8. Eugene Haase
9. Sharyl Snyder
10. Joan Artz
11. Sharon Nauditt
12. Torre Lesser
13. Bruce Erickson
14. Patsy Smith
15. Gordon Gering
16. Dorothy Johnson
17. Russell Williamson
18. Carol Pfannekuchen
19. Connie Bauer
20. Donna Thoe
21. Carol Koeplin
22. Merilee Oestreich
23. Ross Pfann
24. Moreen Wolfe
25. Kay Presto
26. Jean Burrill
27. Gaynel and Sharyl
28. Delbert and Vivian All
29. Jackie Ils
30. Billy Harder
31. Gail Devine
32. Arla Kechter
33. Janice Wagner



Torre Lesser's Birthday Party



Senior Ball

Library Students Filing Magazines

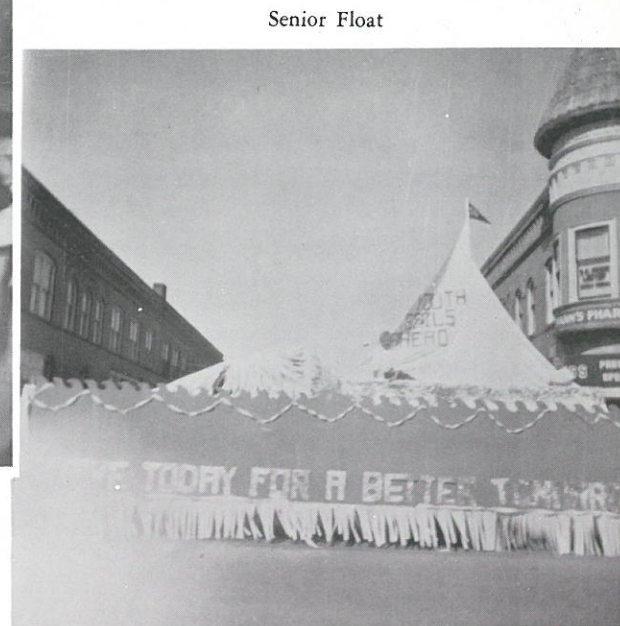

Senior Float

Senior Snapshots

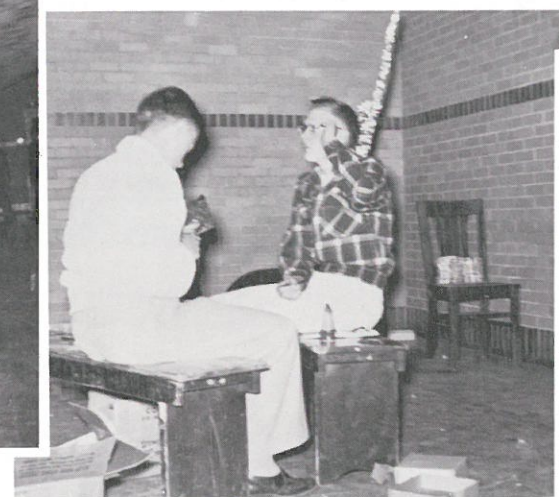

Working on the Ball



Queen during the Adams County Fair

Working Hard—For a Change



Juniors



Bruce Howell, Vice President; Ray Pittman, Sergeant-at-Arms; Y'Vonne Voyer, President; Vernie Kiehn, Secretary; Wilfred Simmonds, Class Advisor; Marilyn Miller, Treasurer.



Sandra Adams



Gerald Benzel
Karen Arlt



Wayne Carter
Laurel Averill



Terry Erickson
Julia Becker



Kennith Gering
Pat Bentz

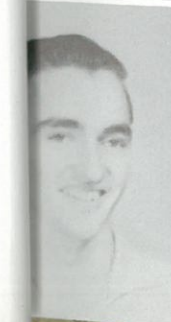

Bruce Howell
Virginia Buch



Juniors

Wallace Johnston



Marin Elliott
Timothy Kiehn



Lynette Ferderer
Vernie Kiehn

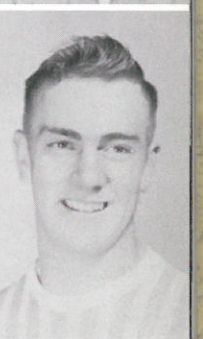

Marilyn Miller
Dennis McNutt



Sally Newland
Gordon Melcher



Mary Oestreich
Arnold Moeller





Ray Pittman
Carolyn Phillips

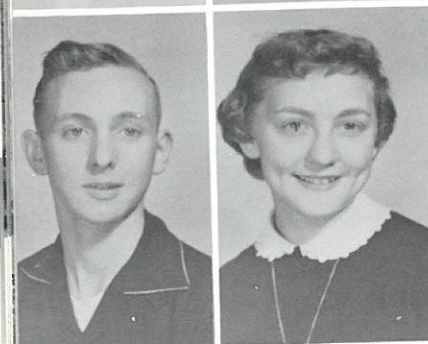

Harry Schafer
Ellen Reimann



Terry Schmidt
Gail Ann Sauer



Loren Schrag
Barbara Schwisow



Dennis Schuler
Helen Vostral



Delroy Schwisow
Y'Vonne Voyer

Juniors

Mary Ann Wagner
Lamar Thiel

Marie Wahl
Gary Thomas

Ruth Webb
David Weber

Dennis Koch
Harvey Laib

Gary Lightbody
Roger Marshall

Raymond Selcho

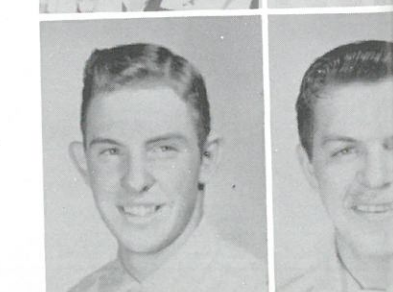
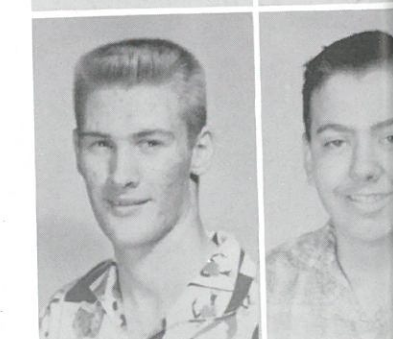
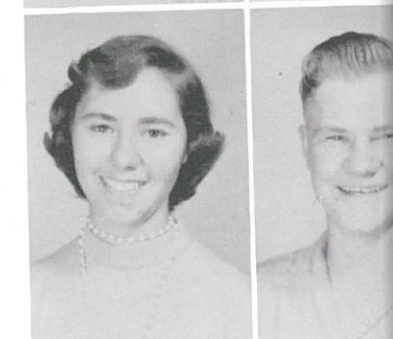
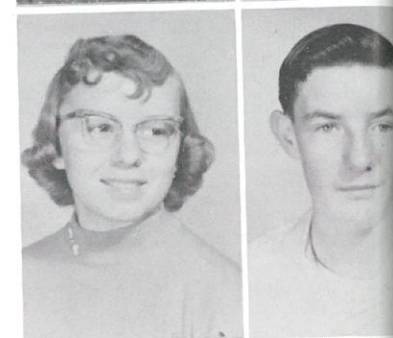
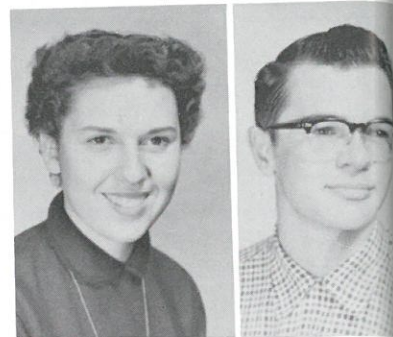

Parents on Back to School Night

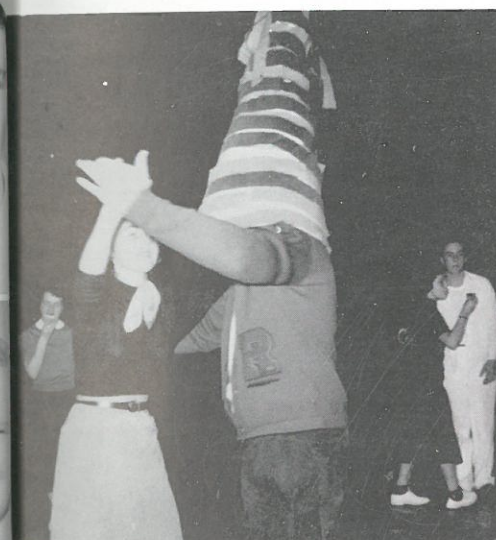

Could that be Dennis McNutt under that hat???



Pat



Junior boys



All dressed up



Putting on make-up for the play



During the play

Selling at a dance



Junior Snapshots

Sophomores



Ann Brantingham, Treasurer; Dennis Rieger, President; Bernice Oliver, Class Advisor;
Gary Galbreath, Vice President; Sherry Haight, Secretary.

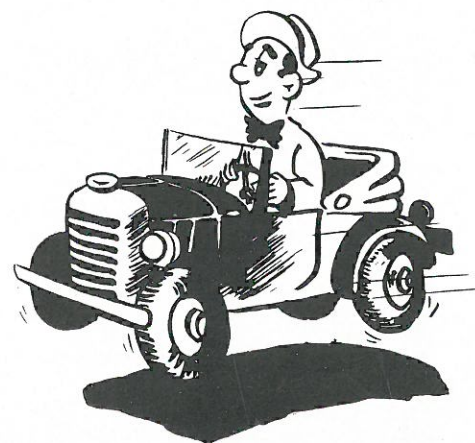

Gene Artz
Dennis Bafus
Sammy Braun
Gary Galbreath

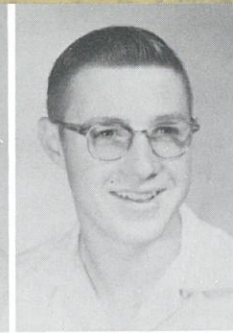
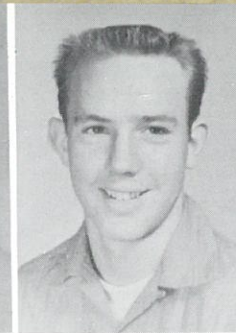

Arthur Greenwalt
Anne Brantingham
Forrest Hardt

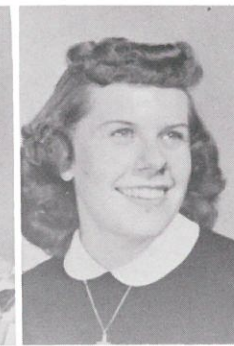
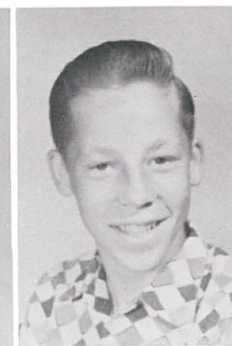
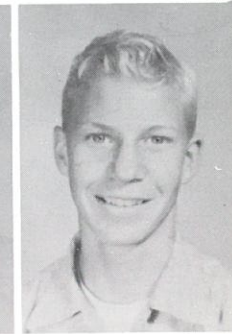
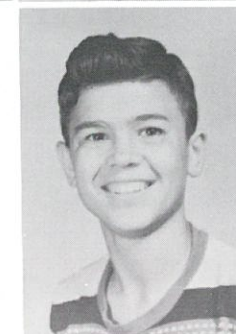

Carroll Hayden
Christie Chappell
Robert Hennings
Dena Freese

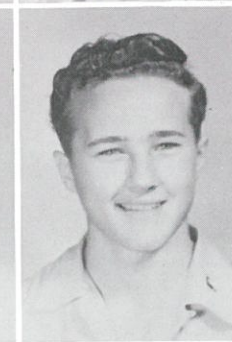

Dennis Hille
Sherry Haight
Ronnie Kison
Judy Harder

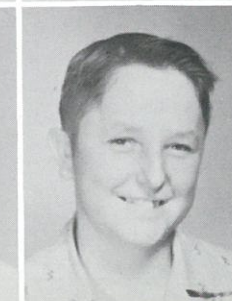

James Krehbiel
Jutta Laiple
David Manke
Ronna Lesser

Oretta Montague
David Nauditt
Anna Peot
Barry Nisson

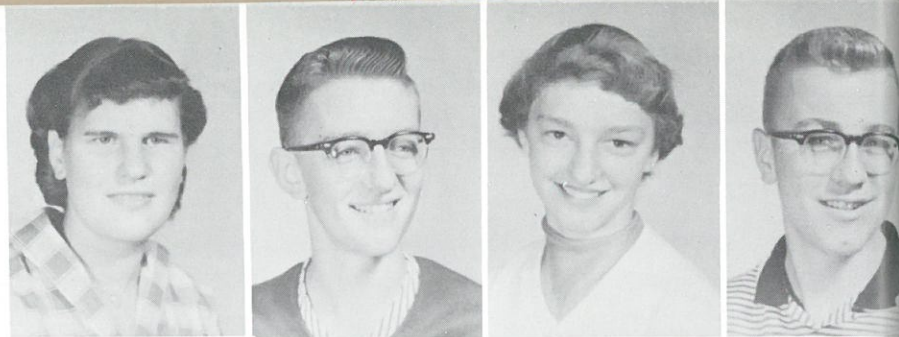

Peter Peot
Dennis Rieger
Jerry Schell

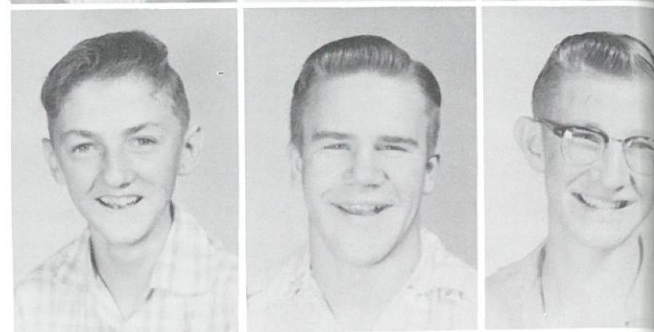

Dennis Wellsandt

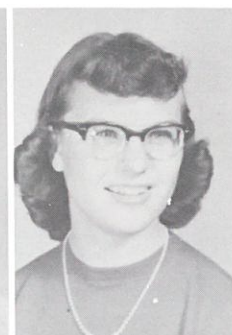
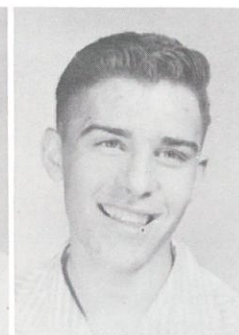

Percy Schrag
Marva Schoessler
Lonny Steinmetz
Beth Schrag

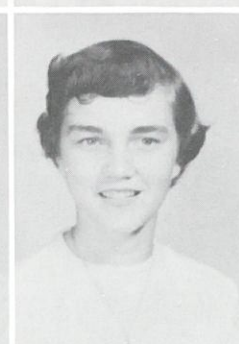

Claude Sumpter
Sharon Shelman
Michael Telecky
Alberta Stratton

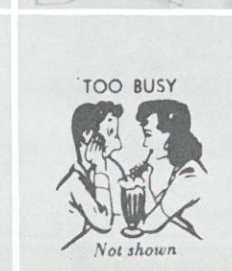
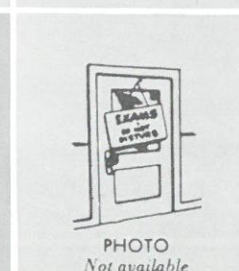

Gerald Thaut
Marlene Sumpter
Johnny Johnson
Rosemary Kinder



Sophomore float



Sophomore float

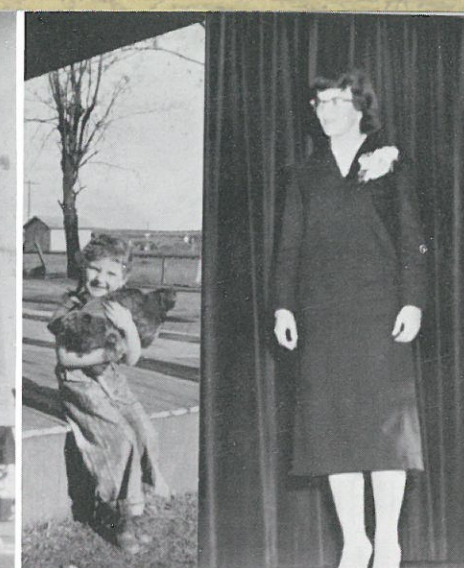

Alberta

Sherry

Sophomore Snapshots

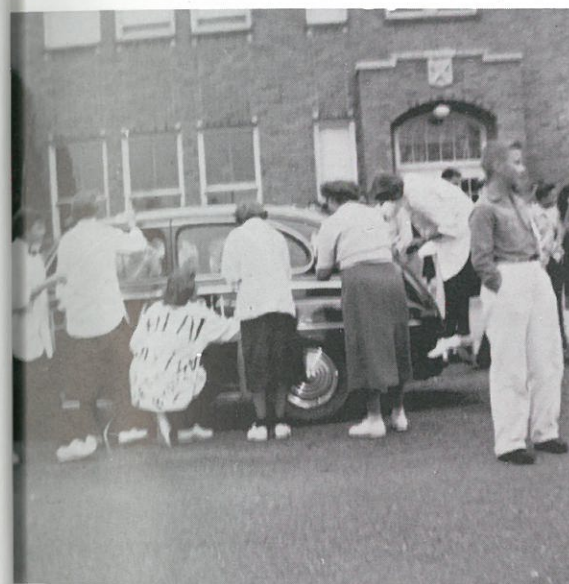

Decorating cars during Homecoming



Ready for action during a ping-pong game

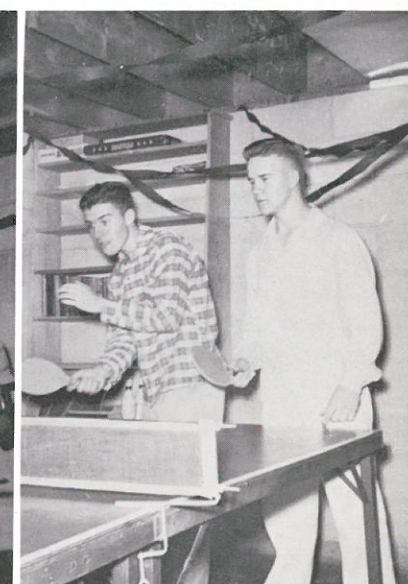

This is a study hall????

Three pals



Doing dishes?



Junior High



Junior High Officers



First row: Georgene Thoe, Judy Roberts, Judy Thaut, Kathy Schroeder, Sherryl Sielaff, Yvonne Knuth, Jane Phillips, Karen Schwisow, Pat Rummer, Patty Solberg. Second row: Rosanne Hull, Kathleen Hirning, Julie Elliott, Alice Melcher, Madeline Reinhard, Christy Burrill, Kay Crandell, Carole Carter, Charlene Miller. Third row: Duane Koch, Harvey Koeplin, Rhea Miller, Shirley Miller, Elinor Klettke, Janet McNutt, Mildred Tanner, Gail Telecky, Laura Ils, Grace Brantingham, Arnold Trout, Floyd Gering, Graham Cross, Kerwin Ziemer. Fourth row: Daniel Dorman, Charlotte Haight, Janice Jaeger, Joanne Wagner, Nancy Artz, Linda Wellsandt, Catherine Baumann, Nancy Hebard, Larry Schroeder, Paul Schafer. Fifth row: Winston Reimers, Chris Greenwalt, Richard Wilhelm, Roy Bierman, Wayne Koch, Gerald VanBuren, Gerald Braun, Leonard Reser, Marvin Coman, Curtis Gering, John Zum Mallen, Tippy Shroll. Advisors: Mr. Leland Irwin, Mr. Jack Eken.

Freshman Class

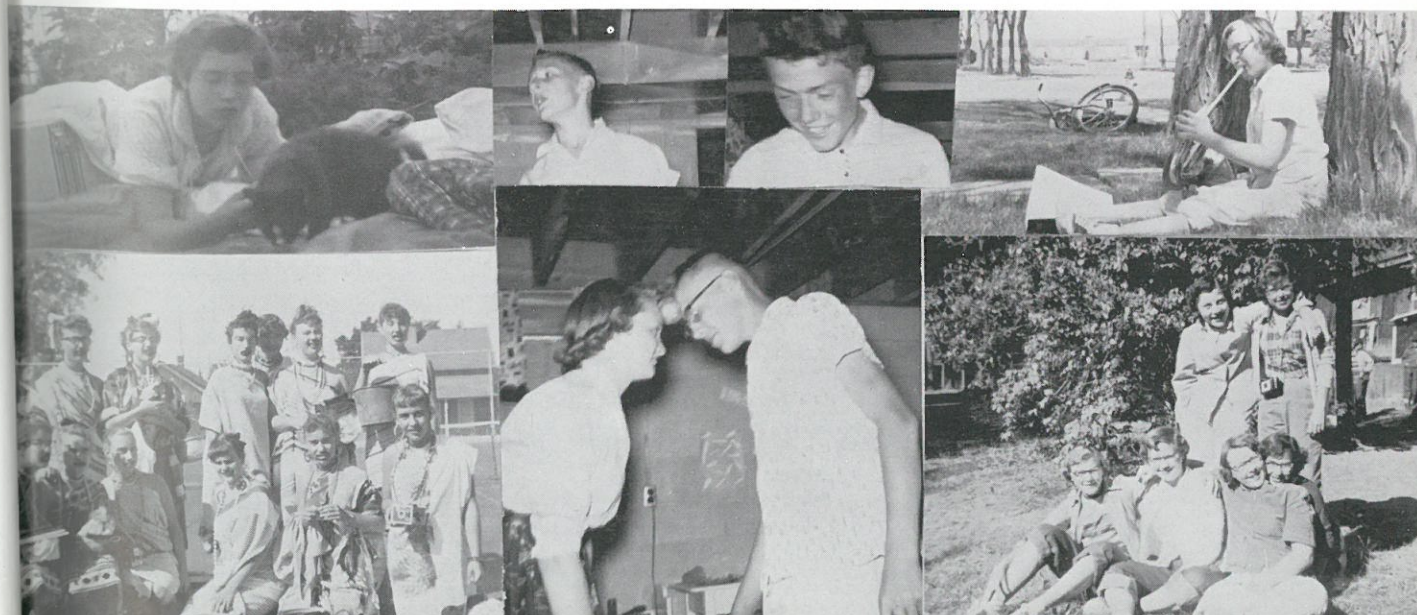

Sports



Cheering Section



Football

Managers
DENNIS McNUTT
RONNIE KNIGHT

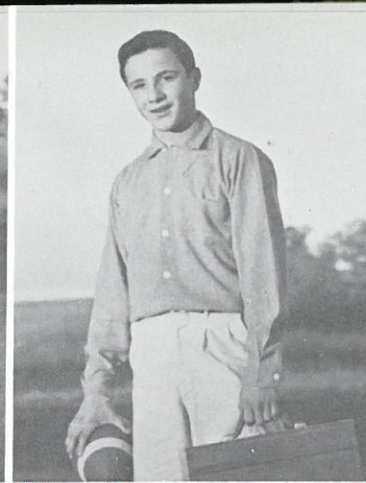

Co-Captain
DOUGLAS THIEL

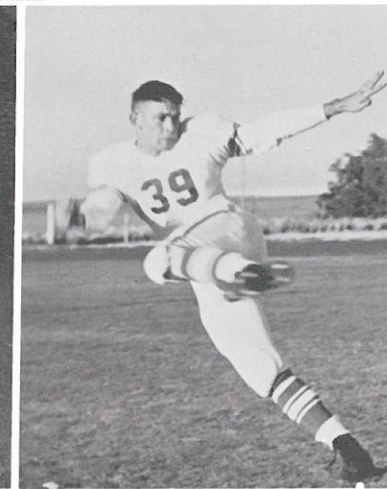
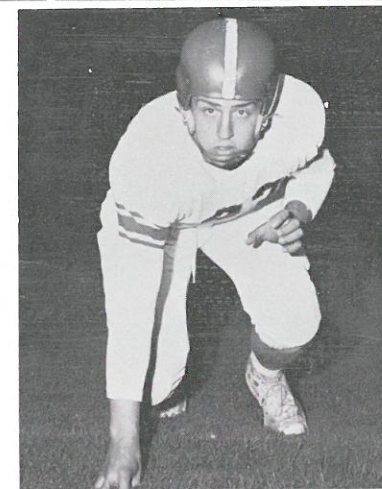

Co-Captain
BILLY HARDER

Coaches
MR. CLYDE BUEHLER
MR. RICHARD AGEE

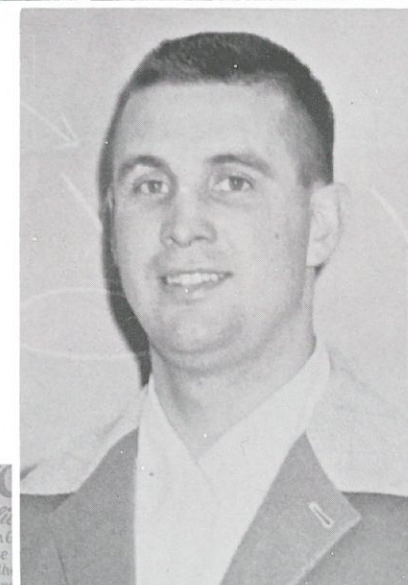

Presentation of the J. C. Trophy
to Billy Harder by Loren Liming.



ARNOLD MOELLER, QB



WALTER ARLT, LE

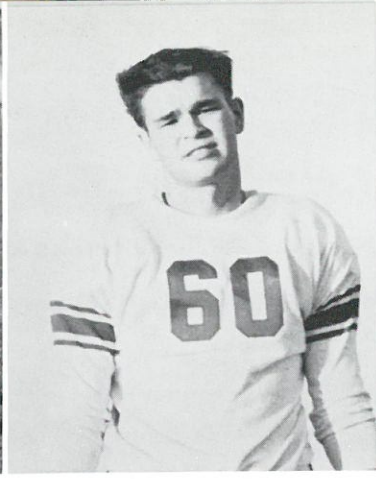

RAY PITTMAN, FB



KERWIN ZIEMER, QB



CARL WILLIAMSON, RG



HARRY SCHAFER, RE

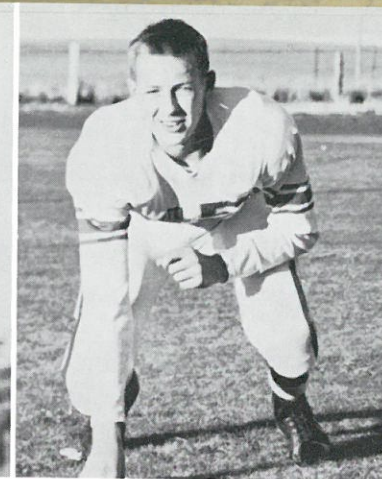

GERALD BRAUN, RE

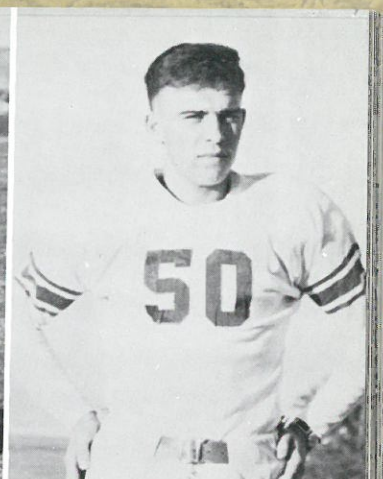

LONNY STEINMETZ, LG



RON KISON, RG

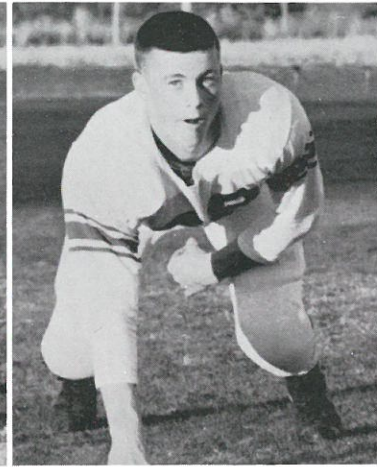

CARROLL HAYDEN, LG

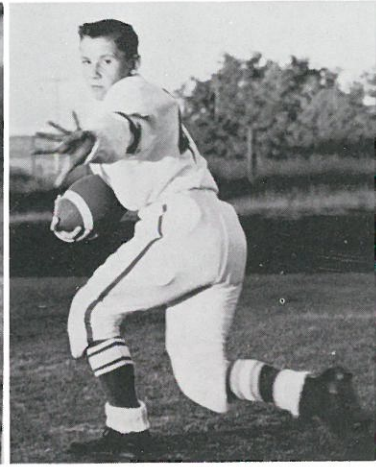

TIPPY SHROLL, LH



TORRE LESSER, C



DENNIS REIGER, FB

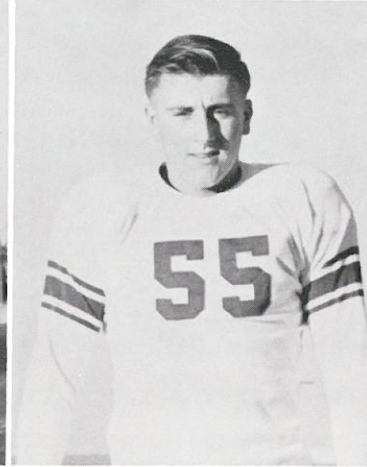

JERRY HOPKINS, LG

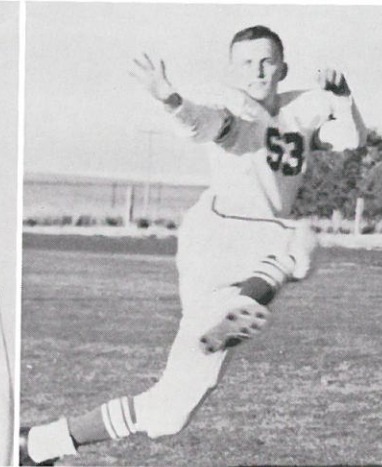

DELBERT ALLERT, HB

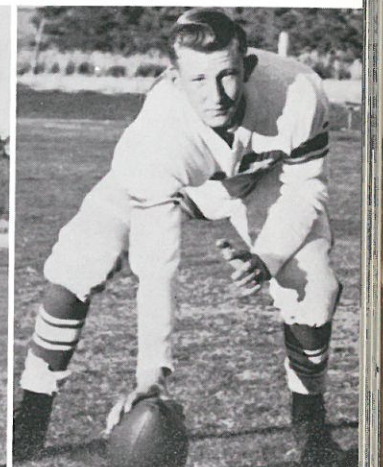

JERRY SCHELL, C

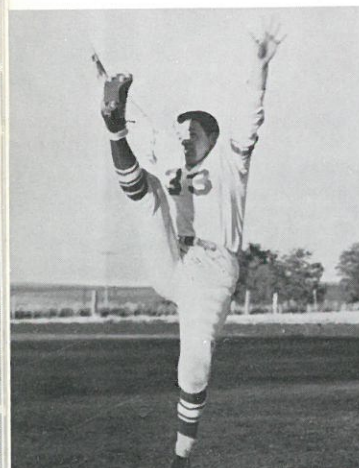

LAMAR THIEL, FB

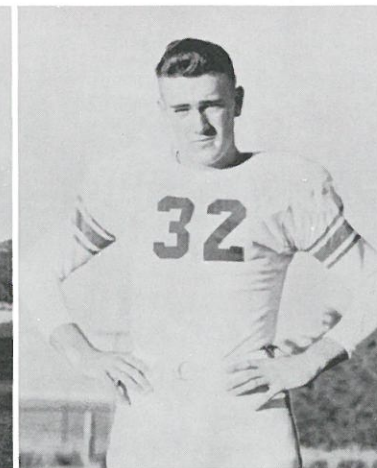

VERNIE KIEHN, LH

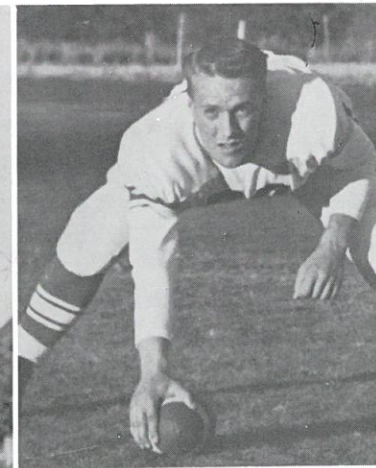

WAYNE CARTER, C

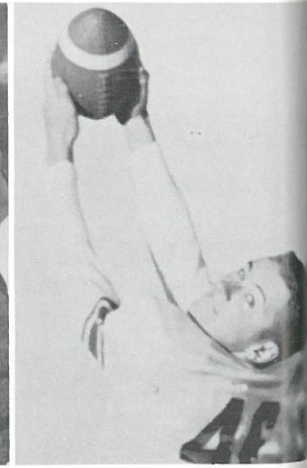

ROSS PFANN, LE



DENNIS HILLE, RT

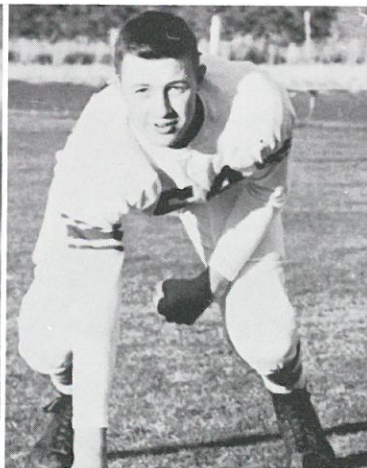

SAM BRAUN, LT

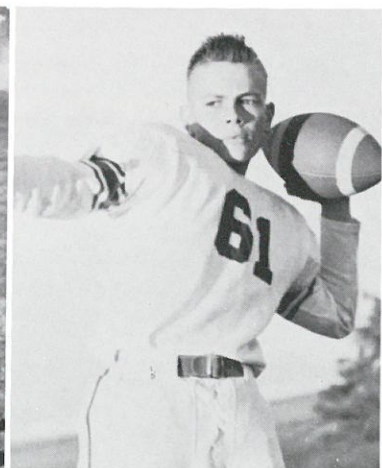

CURTIS GERING, RH

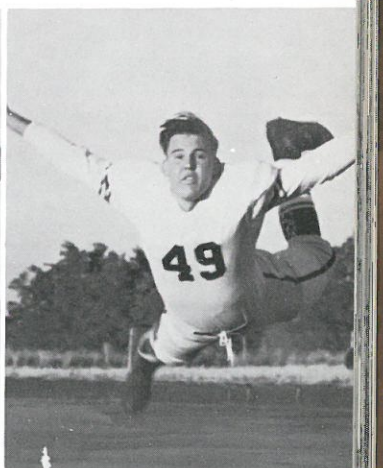

RUSSELL WILLIAMSON, RT



First row: Ronnie Knight, Ray Pittman, Russel Williamson, Torre Lesser, Walter Arlt, Arnold Moeller, Kerwin Ziener, Tippy Shroll, Dennis McNutt, Marvin Coman, Dennis Hille, Jerry Braun, Sam Braun, Wayne Carter, Carroll Hayden, Harry Schaefer, Curtis Gering, Lonny Steinmetz, Lamar Thiel. Third row: Mr. Richard Agee, Assistant Coach; Carl Williamson, Ronnie Kison, Delbert Allert, Jerry Hopkins, Douglas Thiel, Billy Harder, Vern Kiehn, Dennis Rieger, Ross Pfann, Jerry Schell, Mr. Clyde Buehler, Coach.

1955 Football Team

Homecoming Queen and Princesses

BILLY HARDER
MOREEN WOLFE

MOREEN WOLFE
SHERRY HAIGHT KAREN ARLT

Skit during
Homecoming Program



Alumni Association

The Alumni Association is one of the strongest supporters of our athletic program.

This picture is of the Alumni orchestra which sponsors an annual Homecoming program for R.H.S. students.



First row: Gordon Gering, Sam Braun, Dennis Bafus, Manager, Claude Sumpter; Dennis Rieger, Jerry Hopkins, Russell Williamson. Second row: Coach Clyde Beuhler, Delbert Allert, Vernie Kiehn, Tim Kiehn, Gary Galbreath, Walter Arlt, Arnold Moeller, Assistant Coach Jack Eken.

Basketball

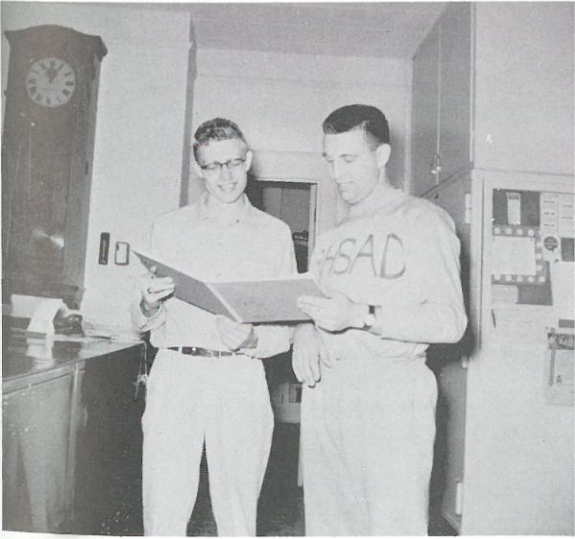

Coach, CLYDE BUEHLER
Captain, GORDON GERING

Ritzville	Opponent	Opponent's Score
42	Lind	41
47	Davenport	50
55	Othello	54
50	Harrington	52
77	Washtucna	13
41	Odessa	53
42	Sprague	54
66	Davenport	45
43	Lind	57
52	Othello	39
59	Harrington	58
49	St. John	37
47	Odessa	59
66	St. John	40
65	Sprague	37

BI-COUNTY TOURNAMENT

59	Davenport	56
44	Lind	54
54	Harrington	47
49	Odessa	40



First row: Dennis Wellsandt, Virgil Gering, Tippy Shroll, Kerwin Ziemer, Richard Wilhelm, Claude Sumpter, Manager. Second row: David Nauditt, Dennis Hille, Leonard Reser, Gerald Thaut, Jerry Braun, Curtis Gering, Jerry Schell.

Ritzville	Opponent	Opponent's Score
32	Lind	19
35	Davenport	41
31	Harrington	29
37	FFA	15
49	Othello	47
40	Odessa	34
32	Sprague	27
38	Davenport	48
28	Lind	30
27	Othello	30
36	Harrington	34
22	St. John	29
24	Odessa	57
26	St. John	18
30	Sprague	25

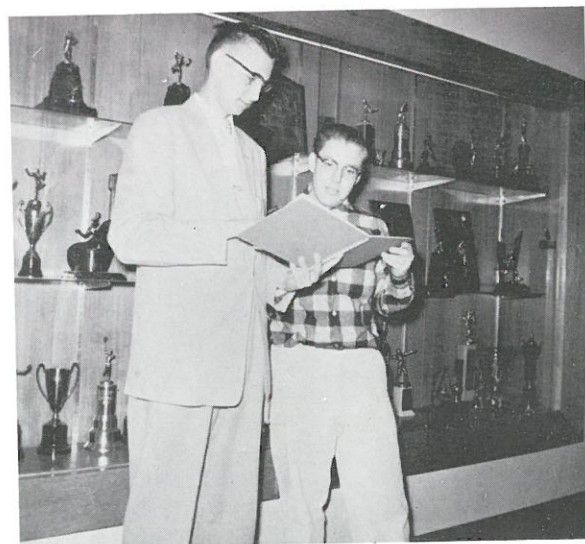

Coach, JACK EKEN
Manager, CLAUDE SUMPTER



Basketball Action Shots



Practicing before the game



Game with Lind

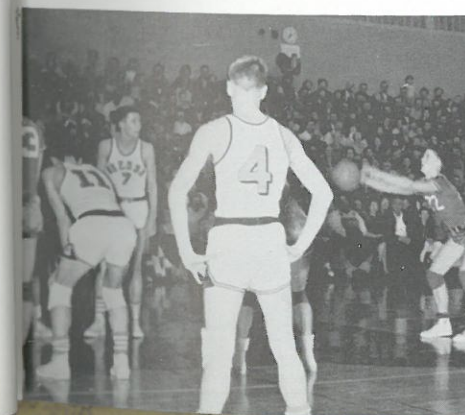

Game with Odessa

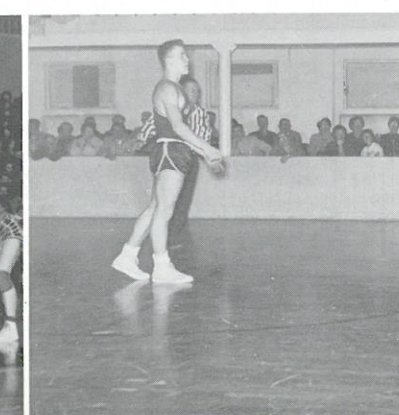

Game with Sprague



Game with Lind

Track

Clyde Buehler
Coach
Walter Arlt
Vernie Kiehn
Douglas Thiel
Ray Pittman
Lamar Thiel
Jerald Benzel
Billy Harder
Ross Pfann
Harry Schafe
Dennis Bafus
Dennis Hille

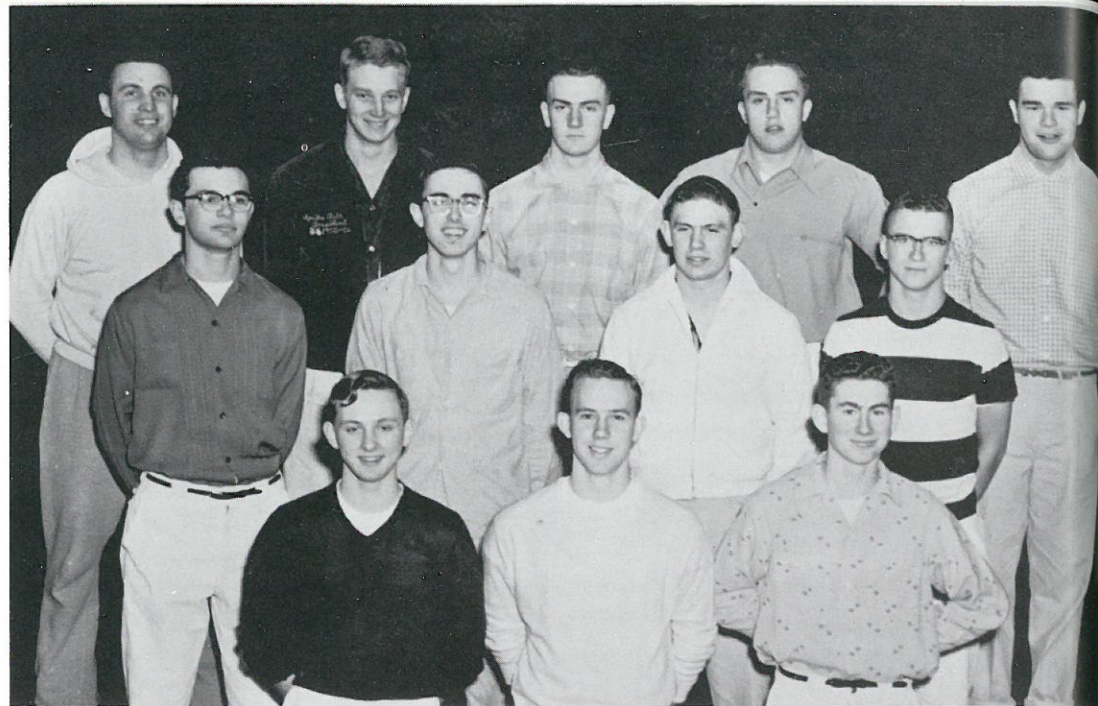

These are the boys who earned letters in Track in 1955

Boxing Team

Dennis McNutt
John Garcia, Coach
Douglas Thiel
Barry Nissen
Ross Pfann
Bruce Howell
Roger Marshall
Wayne Carter
Ronnie Knight
Johnny Johnson



Tennis Team

These are the people who earned letters in Tennis in 1955. Pat Bentz, Carolyn Phillips, Gaynel Wellsandt, Connie Bauer, Marilyn Rogel, Karen Arlt, Kay Presto, Bruce Howell, Dennis Shuler, Roger Marshall, Timmy Kiehn, Douglas Thiel.



Organizations





First row: Mr. Clarence Ness, Julie Elliott, Laura IIs, Tippy Shroll, Richard Leisle, David Steinmetz.
Second row: Arnold Trout, Diane Smith, Diane Erickson, Barbara Schroeder, Sherryl Sielaff, Stephen Thiel, Miles Athey.

Student Council

First row: Mr. Lloyd Oberst, Marilyn Rogel, Gordon Gering, Arnold Moeller, Pat Bentz. Second row: Y'Vonne Voyer, Dennis Reiger, Billy Harder, Karen Arlt.



Senior High

Junior High



Left to right: Dora Stratton, Ross Pfann, Jackie IIs, Mrs. Bernice Oliver, Kay Presto, Carol Koeplin, Jean Burrill, Gordon Gering, Donna Thoe. Absent: Sharyl Snyder.

Library Science

Office Practice

Left to right: Gail Devine, Miss Elaine Stonehocker, Dora Stratton, Gaynel Wellsandt, Jerry Hopkins, Vivian Allert, Arla Kechter. Absent: Janice Wagner, Dorothy Johnson.





THE HARVESTER

Ritzville, Washington November 29, 1955

Volume 16 Number 3

Published every month by the Harvester Staff of
Ritzville High School

EDITORIAL STAFF

Editor-in-Chief Sharyl Snyder
Associate Helen Vostral
Sports Editor Gordon Gering
Associate Wayne Carter
Copydesk Editors Joan Artz and Carol Pfannekuchen
Business Manager Jackie Ils
Advertising Manager Connie Bauer
Distribution Managers Patricia Smith and Dora Stratton
Advisor Mrs. Everett Kiehn
Printer and Technical Advisor Journal-Times
Staff Reporters: Vivian Allert, Carol Koeplin, Marilyn Rogel,
Janice Wagner, Gail Devine, Donna Thoe, Diane Musten, Dennis
Schuler, Roger Marshall, Russell Williamson, Wayne Jirava, Terry
Erickson.



SHARYL SNYDER
Editor

Harvester Staff

First row: Dora Stratton, Patsy Smith, Carol Pfannekuchen, Connie Bauer, Marilyn Rogel, Joan Artz, Carol Koeplin, Sharyl Snyder. Second row: Diane Musten, Jackie Ils, Roger Marshall, Gordon Gering, Terry Erickson, Dennis Schuler, Wayne Carter, Mrs. Dorothy Kiehn, Donna Thoe. Third row: Russell Williamson, Vivian Allert.



First row: Patsy Smith, Carol Pfannekuchen, Dora Stratton, Vivian Allert, Sharyl Snyder, Marilyn Rogel, Joan Artz, Donna Thoe, Carol Koeplin, Connie Bauer. Second row: Gail Devine, Merilee Oestreich, Arla Kechter, Moreen Wolfe, Jackie Ils, Kay Presto, Gaynel Wellsandt, Carolyn Phillips, Dena Freese, Y'Vonne Voyer. Third row: Mrs. Dorothy Kiehn, Barbara Schwisow, Torre Lesser, Gordon Gering, Billy Harder, Walter Arlt, Bruce Erickson, Ross Pfann, Mr. Lloyd Oberst.

Annual Staff



Editor
CAROL PFANNEKUCHEN



Advisors
MR. LLOYD OBERST
MRS. DOROTHY KIEHN

Assistant Editor
CAROLYN PHILLIPS

Advertising Manager
GAYNEL WELLSANDT

Ast. Business Manager
BARBARA SCHWISOW

Business Manager
ARLA KECHTER

Art Editor
GAIL DEVINE





Cheerleaders

MOREEN WOLFE
VIVIAN ALLERT



LYNETTE FERDERER
JOAN ARTZ



Broncettes

Julia Ann Becker
Ellen Reimann
Pat Bentz
Arla Kechter
Carol Pfannekuchen
Janice Wagner, *Captain*

Pep Club Officers

First row: Miss Dorothy Sievers, Advisor; Donna Thoe, Treasurer; Moreen Wolfe, Vice President.
Second row: Patsy Smith, Secretary; Kay Presto, President; Vivian Allert, Sergeant-at-Arms.



Pep Club





Girls' Athletic Association

G.A.A. Officers

MARILYN MILLER	Treasurer
PATSY SMITH	President
JOAN ARTZ	Vice President
MISS DOROTHY SEIVERS	Advisor
SHARON SHELMAN	Secretary



Badminton action shot

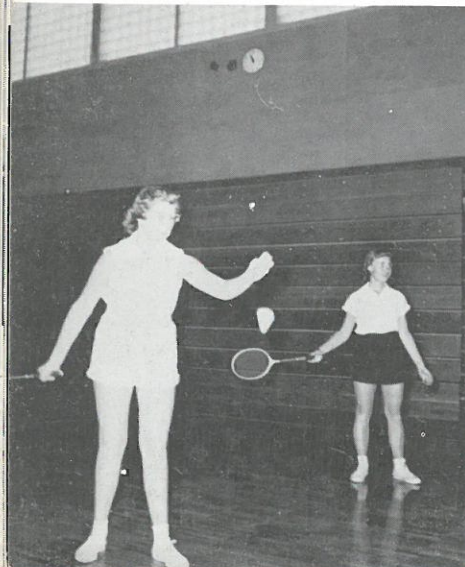

Basketball action shot

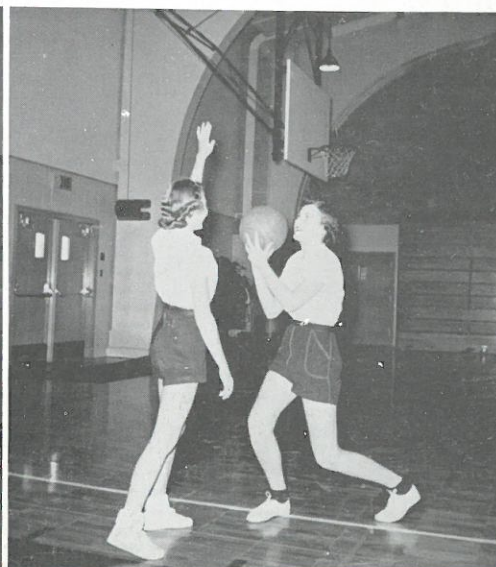

Badminton action shot

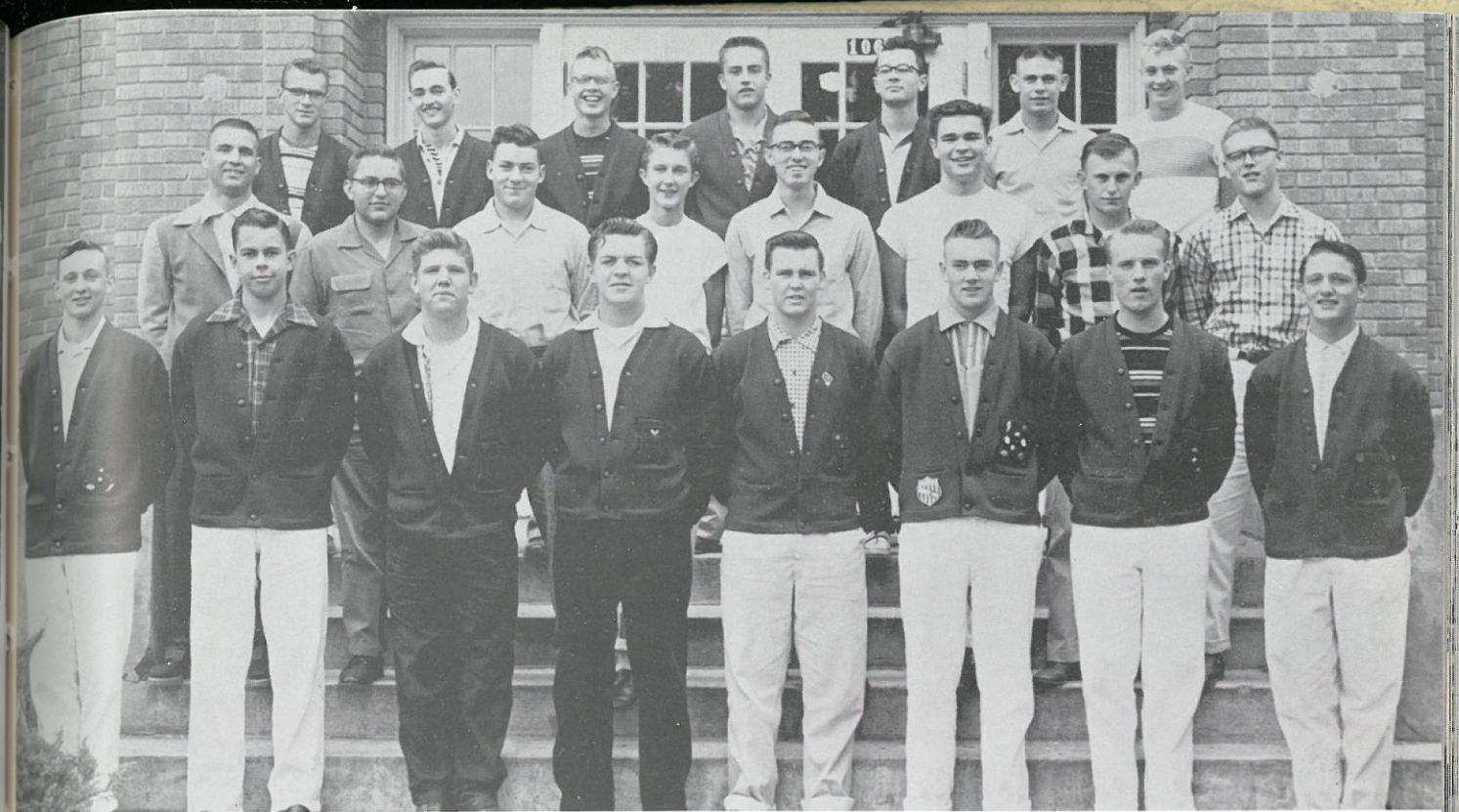
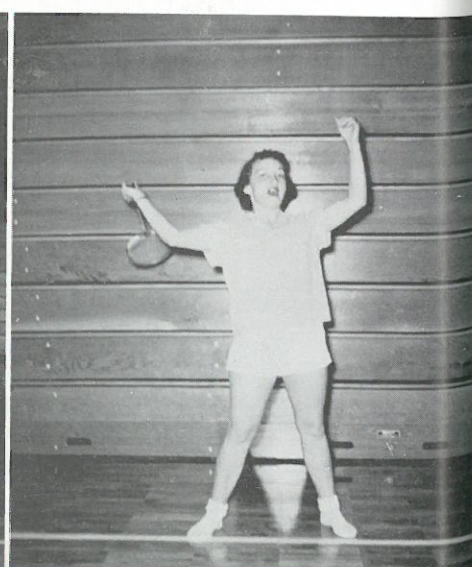

First row: H. Schafer, T. Kiehn, D. McNutt, R. Marshall, R. Williamson, V. Kiehn, W. Carter, A. Moeller. Second row: Mr. Clyde Buehler, C. Stehr, C. Williamson, D. Schuler, G. Benzel, R. Pittman, D. Allert, R. Jantz. Third row: R. Pfann, B. Howell, G. Gering, D. Thiel, L. Thiel, B. Harder, W. Arlt.

Boys' Red "R"

Girls' Red "R"

First row: Gaynel Wellsandt, Marilyn Rogel, Arla Kechter, Connie Bauer, Karen Arlt. Second row: Moreen Wolfe, Vivian Allert, Joan Artz, Kay Presto, Janice Wagner, Pat Bentz, Carolyn Phillips, Lynette Ferderer.





F.H.A.

The F.H.A. had a very successful year. We gained 29 new members to make a total of 71 members in our chapter.

In September we participated in the Adams County Fair by exhibiting, entering a float in the parade, and making a booth. The Ritzville princess was Gaynel Wellsandt and the Ralston princess was Sharyl Snyder, both members of our chapter.

In October we had a formal initiation for the new members. Sixteen girls attended the Eastern Regional Meeting in Spokane. At our Homecoming Game we sold pom poms.

In November we celebrated the F.H.A. birthday. We sponsored a special Thanksgiving Dance. In December we had a bake sale and the annual Caroling Party. The school board was honored at a dinner by us in January.

Our Sweetheart Ball, sponsored by the Ritzville Lions Club, was held in February. In April our Dad-Daughter Banquet was held and we honored our mothers at a Mother's Tea in May.

F.H.A. Officers

First row: S. Snyder, M. Oestreich, Mrs. M. McGough, G. Wellsandt, P. Bentz. Second row: J. Artz, M. Oestreich, C. Phillips, K. Arlt, C. Pfannekuchen, V. Allert.



Mary Oestreich, Connie Bauer, Dena Freese, Ruthie Webb, Marva Schoessler, Sharyl Snyder.

Sweetheart Candidates F.H.A. Activities



FORMAL INITIATION



F.H.A. BOOTH



REGIONAL MEETING



SCHOOL BOARD BANQUET



F.H.A. FLOAT



F.F.A.

The Ritzville Chapter of the Future Farmers had a very active year. Their first project was at the Adams County Fair where the boys entered livestock and the judging team placed second. The float was made of napkins with a Parliamentary Procedure Team on the bed of a truck. The booth had different weeds and sprays which told the correct spray to use on different weeds. It won second place.

The judging team went to Pullman and also to the Pacific International Livestock Expedition in Portland. The Parliamentary Procedure Team went to several contests. Several boys took their steers to Portland.

The annual F.F.A. Banquet was held and a wonderful dinner was served.

F.F.A. Officers

A. Moeller, B. Howell, B. Harder, W. Arlt, D. Allert, J. Webb, Advisor, D. Schwisow, S. Braun.

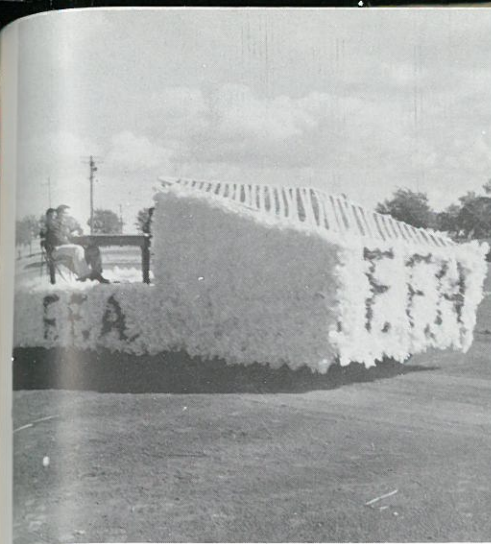

F.F.A. Float -



F.F.A. Booth at County Fair

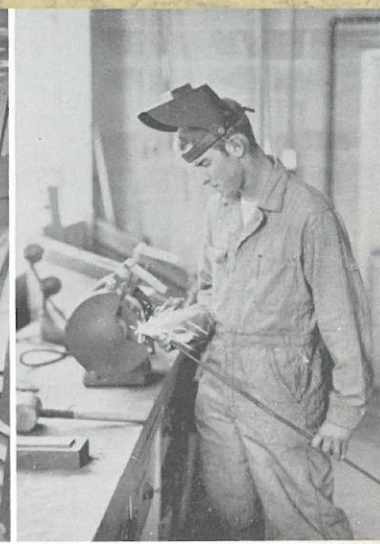

Gary Lightbody

F.F.A. Activities



Making ice cream

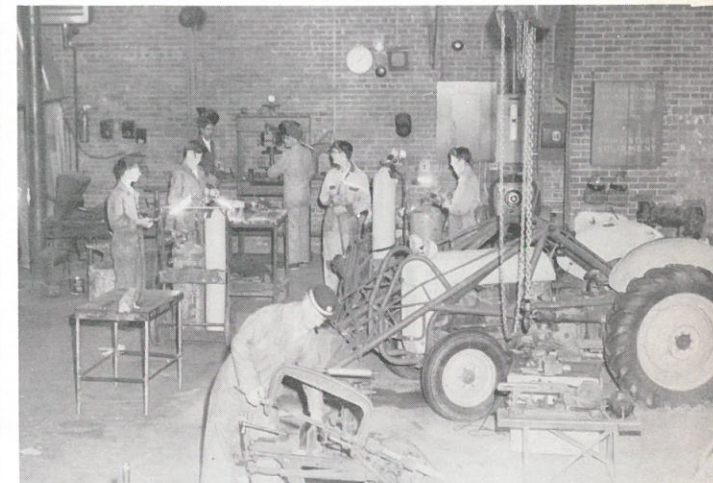

Farm Shop

Mike Telecky



Wallace Johnston



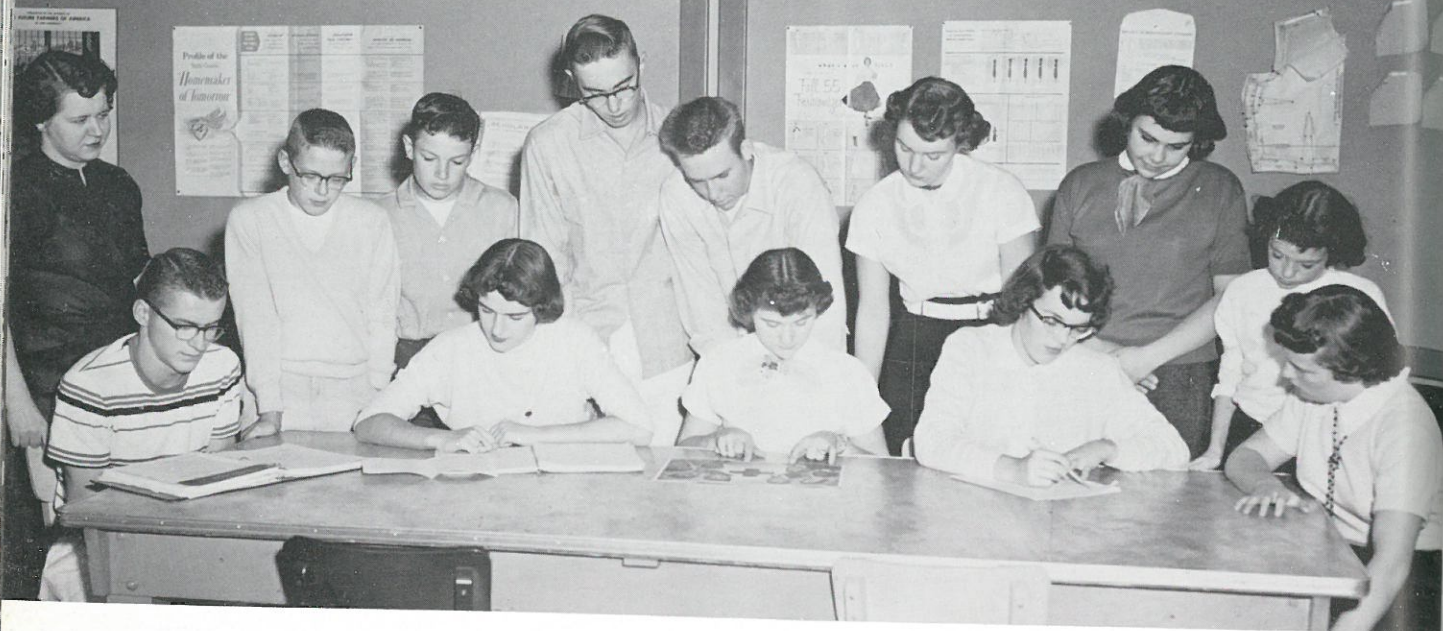

First row: Ross Pfann, Y'Vonne Voyer, Merilee Oestreich, Sherry Haight, Vivian Allert. Second row: Mrs. Martha McGough, Gary Jantz, Dale Knuth, Gerald Benzel, Dennis Bafus, Virginia Buch, Kathy Kiehn, Judy Jaeger.

Junior Red Cross Council

Patrol Boys

First row: David Steinmetz, Dick Hand, Ronnie Reimann, Jerald Oberst, Larry Koch, Jerry Koch, Dennis Kembel, Tommy Thomas. Second row: Jimmy Hirning, Jimmy Schell, Truman Wellsandt, Gene Schell, Billy Richmond, Fred Moeller, Billy Baumann. Third row: Michael Howell, Steven Rogel, Donald Averill, John Kamel, Miles Athey, Dick Leisle, Gary Templin.



Music

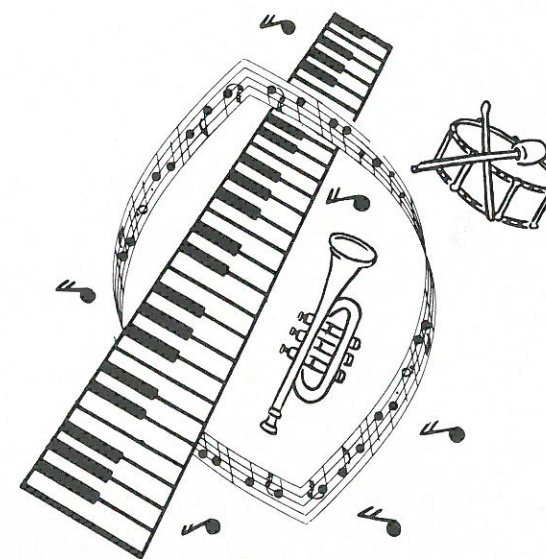



RUTHIE WEBB



SALLY NEWLAND



JULIA ANN BECKER

Majorettes



CHARLENE MILLER



LYNETTE FERDERER



JANET McNUTT

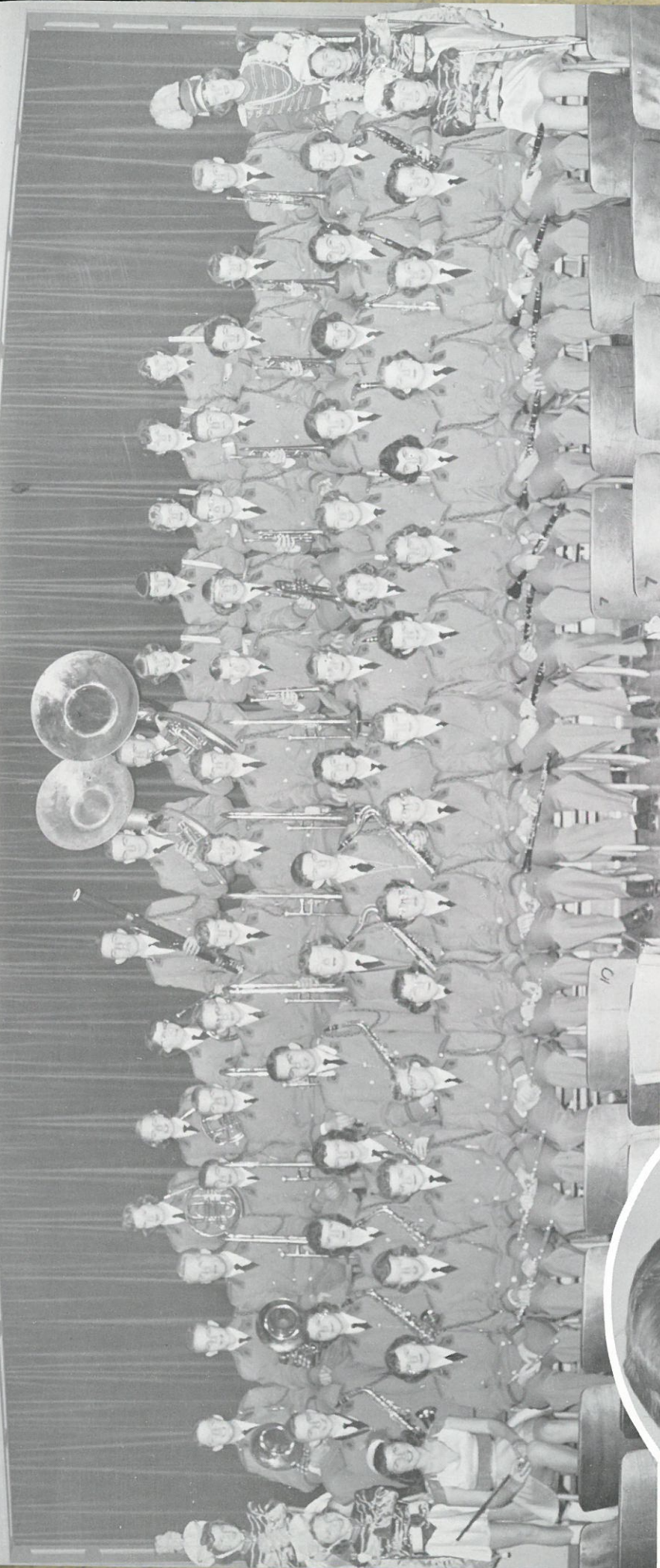

First row: Lynette Ferderer, Merilee Oestreich, Laurel Averill, Ellen Reimann, Laura Iis, Judy Roberts, Sherry Sclaff, Karen Artl, Barbara Schwisow, Linda Wellsand, Karen Schwisow, Kay Presto, Sharon Nauditt, Carole Carter, Gail Telecky, Julia Becker. Second row: Charlene Miller, Delroy Schwisow, Marilyn Rogel, Marin Elliott, Julie Elliott, Timmy Kiehn, Joanne Wagner, Gary Thomas, Judy Thaut, Elinor Klettke, Georgene Thoe, Kathy Schroeder, Yvonne Knuth, Alice Melcher, Jackie Iis, Carol Pfannekuchen, Ruth Webb. Third row: Janet McNutt, Arnold Moeller, Curtis Gering, Wayne Carter, Floyd Gering, Harvey Koepplin, Gerald Braun, Catherine Baumann, Nancy Artz, Leonard Reser, Graham Cross, Mildred Tanner, David Nauditt, Jerry Hopkins, Gaynel Wellsand, Connie Bauer, Dennis Koch, Sally Newland. Fourth row: Patricia Rummel, Jane Phillips, Patricia Bentz, Gary Galbreath, Vernon Kiehn, Dennis Rieger, Marva Schbessler, Carolyn Phillips, Donna Thoe, Shirley Miller, Rosanne Hull. Absent: Yvonne Voyer.

High School Band

MR. CARROLL ELKJER
Director

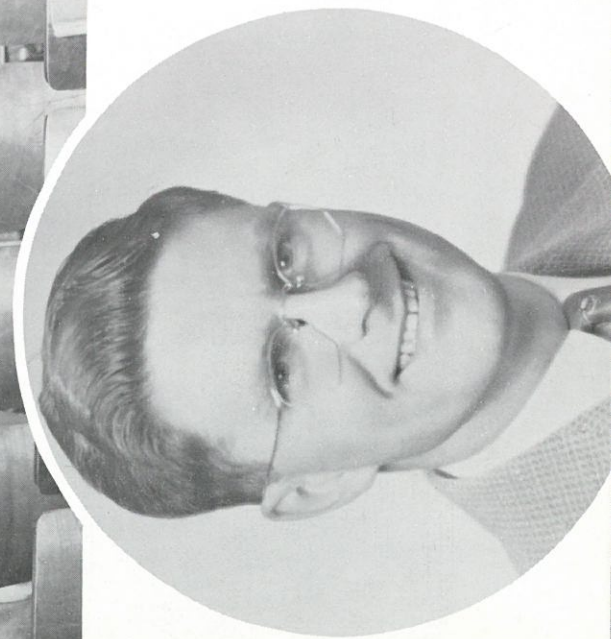



Junior High Band

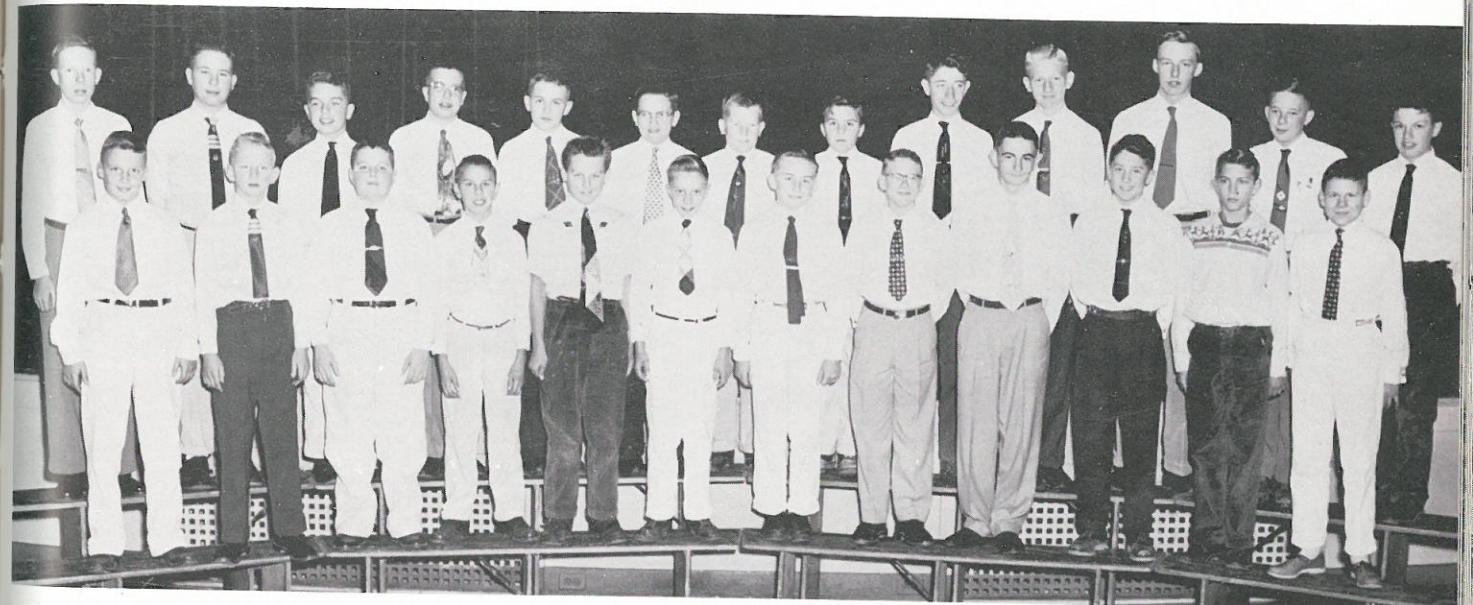

Junior High Boys' and Girls' Choir

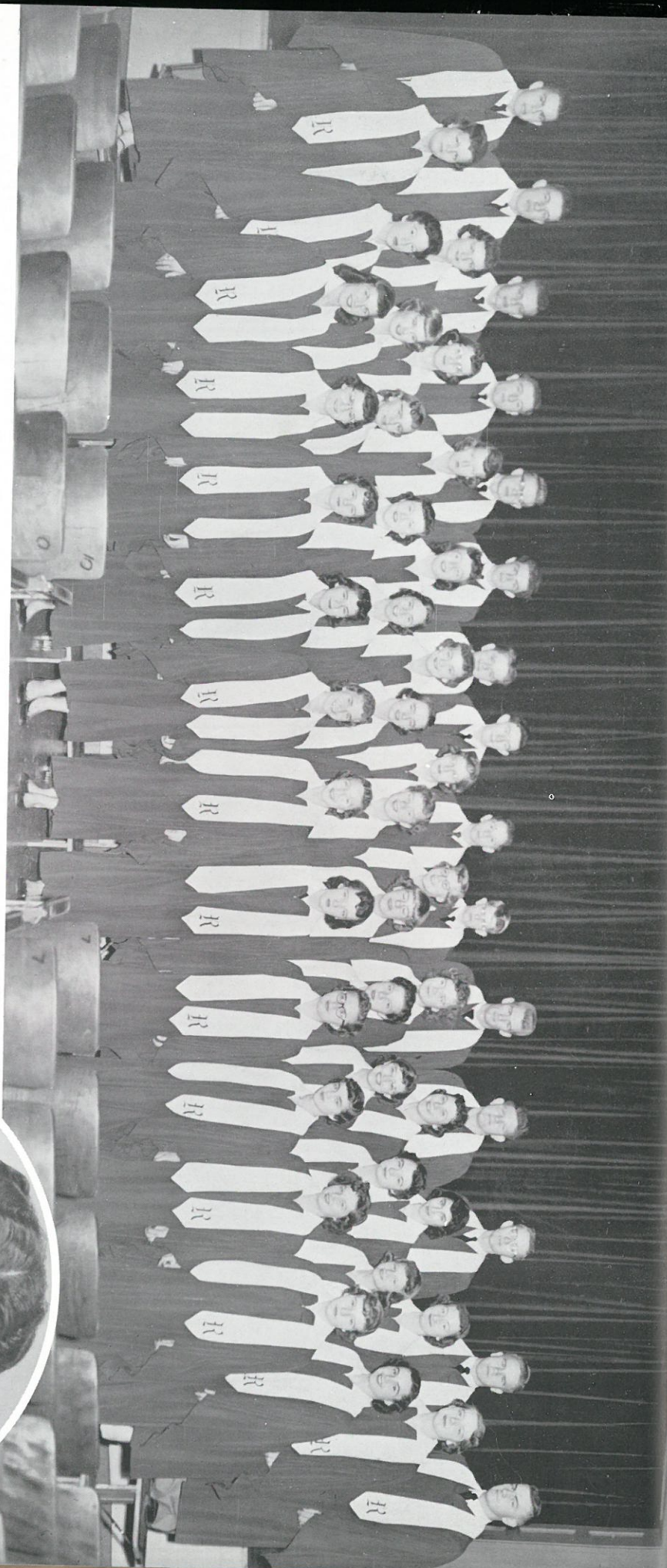

First row: Lynette Fenderer, Patricia Bentz, Merilee Oestreich, Judy Thaut, Karen Schwisow, Charlene Miller, Julie Elliott, Sheryl Siefert, Sharon Shelman, Janet McNutt, Catherine Baumann. Second row: Janice Jaeger, Marva Schoessler, Marie Wahl, Sandra Adams, Ruth Webb, Ronna Lesser, Kathy Schroeder, Mildred Tanner, Gail Telecky, Rosanne Hull, Gaynel Wellsandt, Connie Bauer, Jackie Iis. Third row: Patty Solberg, Linda Wellsandt, Alberta Stratton, Laurel Averill, Julia Becker, Ellen Reinmann, Pat Runmer, Laura Iis, Diane Musten, Marilyn Rogel, Kay Presto, Carol Pfannekuchen, Sharon Nauditt. Fourth row: Timmy Klehn, Gary Galbreath, Curtis Gering, Jerry Hopkins, Gordon Gering, Leonard Reser, Terry Schmidt, Gary Thomas, Tippy Shroll, Graham Cross, Dennis Koch, Dennis McNutt, David Nauditt, Dennis Rieger, Vernie Klehn. Absent: Y'Vonne Voyer, Dora Stratton.

High School Choir

MRS. MARJORIE ELKJER
Director





Dennis Koch, Connie Bauer, Y'Vonne Voyer, Vern Kiehn, Curtis Gering, Wayne Carter.



Lynette Ferderer, Delroy Schwisow, Gary Thomas, Timmie Kiehn.

BRASS SEXTET

SAXOPHONE QUARTET

C
O
R
N
E
T

T
R
I
O



Michael Howell, Leland Heimigner, Grahm Cross.



Ruthie Webb, Sally Newland, Carolyn Phillips.

M
U
S
I
C
A
L

T
R
I
O

TRIPLE TRIO
Judy Thaut
Karen Schwisow
Charlene Miller
Patty Rummer
Linda Wellsandt
Mildred Tanner
Janet McNutt
Sharyl Snyder
Janice Jaeger
Janie Phillips
Accompanist



HORN QUARTET

Y'Vonne Voyer, Pat Bentz, Janie Phillips, Patty Rummer.

CLARINET QUARTET

Karen Schwisow, Barbara Schwisow, Linda Wellsandt, Charlene Miller.



Activities



Senior Ball





Senior Class Play

"SECOND FIDDLE"

Director	MELVIN HURST
Joan Keeler	CONNIE BAUER
Minnie Carson	PAT SMITH
Wilber	DOUG THIEL
Janet Williams	GAYNEL WELLSANDT
Harold Werple	GORDON GERING
Dorothy Van Straaten	JOAN ARTZ
Mrs. Keeler	VIVIAN
Mr. Crouch	JERRY HOPKINS
Marian Baker	SHARON NAUDITT

Rehearsal



Just rehearsing



"A Double Barrelled Detective Story"

Arthur (Archie) Stillman	DELROY SCHWISOW
Mrs. Stillman	SALLY NEWLAND
Nancy Palmer	PAT BENTZ
Amanda Sink	HELEN VOSTRAL
Rosemary Hillyer	BARBARA SCHWISOW
Sammy Hillyer	TIMOTHY KIEHN
Mrs. Hogan	RUTH WEBB
Katie Hogan	CHRISTIE KIEHN
Sadie Smith	ELLEN REIMANN
Jacob Fuller	GERALD BENZEL
Injun Hattie	JULIE BECKER
Flint Buckner	VERNIE KIEHN
Fellock Jones	BRUCE HOWELL
Pat Riley	ARNOLD MOELLER
Ham Sandwich	WALLACE JOHNSTON
Sherlock Holmes	WAYNE CARTER



MR. WILFRED SIMMONDS
Director





Sweetheart Queen — Sharyl Snyder



*Polio King and Queen
Jerry Hopkins Patsy Smith*

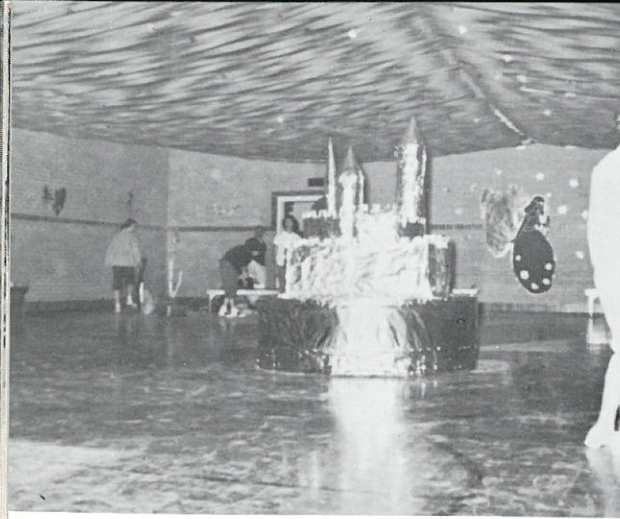

Junior Prom — 1955

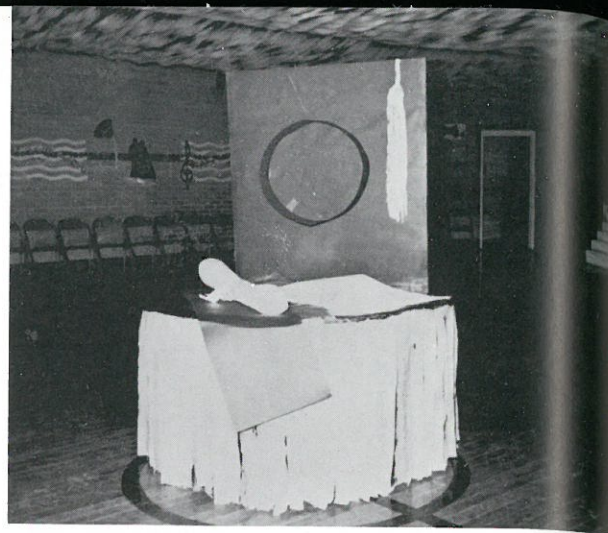

Senior Ball



DRIVER'S TRAINING
Mr. Richard Agee



Doing the Bunny Hop

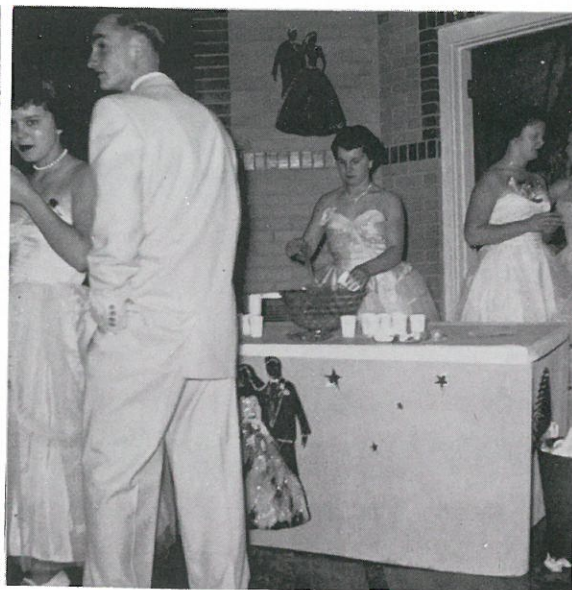

Punch Bowl

Senior Ball

Sadie Hawkins Dance

WINNERS
Wayne Jirava, Patsy Smith—*First Prize*
Vernie Kiehn, Connie Bauer—*Second Prize*

Sadie Hawkins Dance

Joan Artz—Larry Kison



TYPING
Miss Helen Williams

Classroom Shots

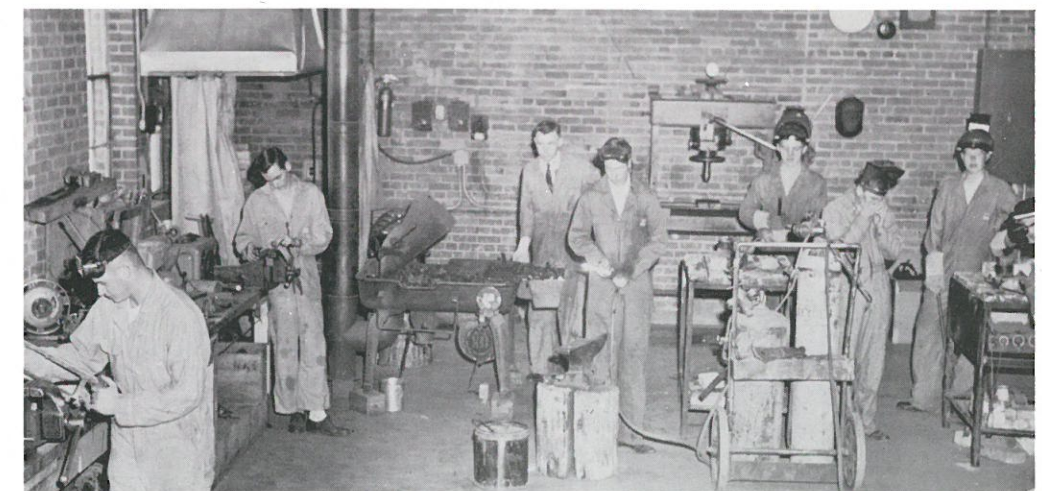

SHOP
Mr. James Webb

CHEMISTRY
Mr. Wilfred Simmonds

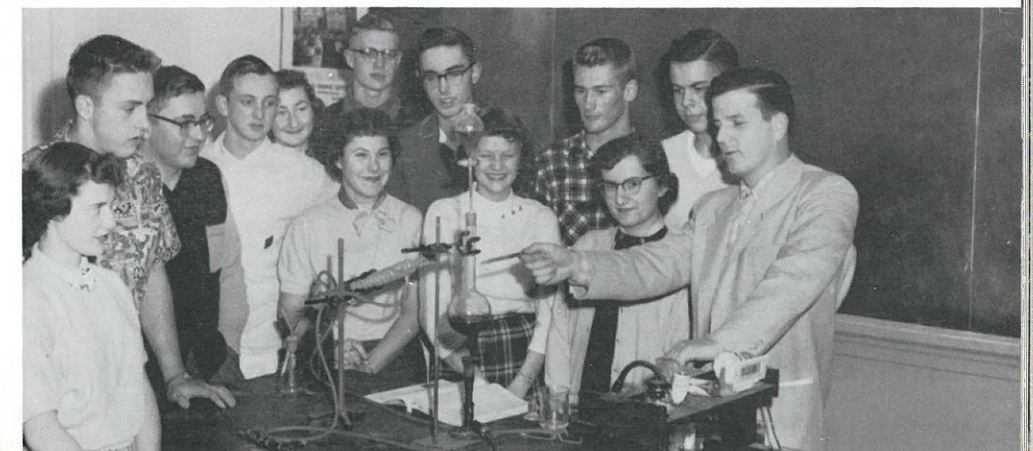

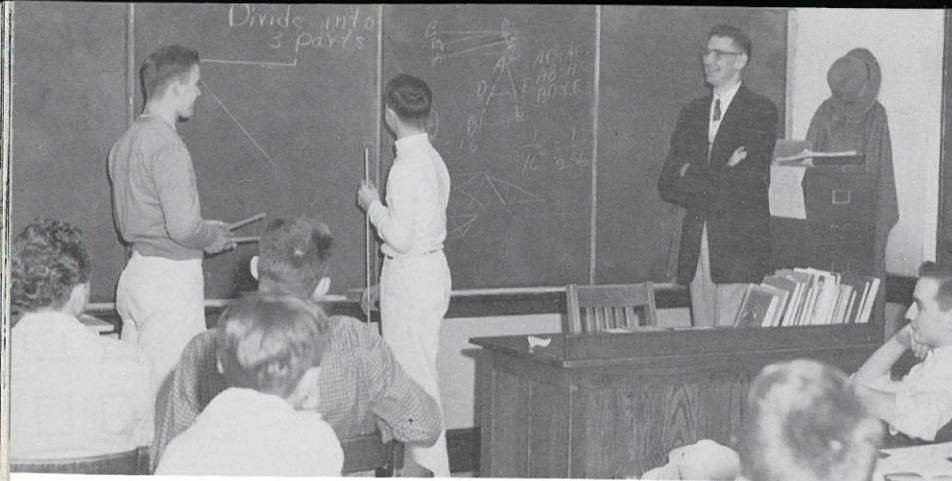

GEOMETRY
Mr. Jack Eken



HOME ECONOMICS
Mrs. Shirley Kiehn

Classroom Shots

ART
Mr. Melvin Hurst



SPANISH
Miss Dorothy Sievers





Snaps

1. Lineup. 2. Using a potato for an excuse. 3. The engaged couple. 4. On these slumber parties. 5. Sleepy little girls. 6. Pretty nice. 7. Isn't she sweet. 8. Daisy Maes and Little Abners. 9. Taking a trip? 10. Now Dena! 11. Oh so happy. 12. Jackie's younger days. 13. Eating time. 14. Future Homemakers of America? 15. The mermaids. 16. A new twist—boys doing dishes. 17. Where's the director. 18. A free ride. 19. Having a good time. 20. Come now, smile. 21. Attention. 22. Smiles. 23. Our friends, the Cannibals. 24. Nightly pin-ups. 25. Boys party. 26. Surprise. 27. Whoops. 28. R.H.S. Pep Squad.



1. Shame. 2. Ipana smile. 3. How—Indian talk. 4. Lots of fun. 5. Nothing to do. 6. Memories. 7. Jolly good fun. 8. Pretty kitty. 9. Not ready yet. 10. Little Julie. 11. One, two, three kick. 12. What's up there? 13. Where am I. 14. The night we passed on. 15. A new dance? 16. Cute little boys. 17. A tiger—skin. 18. Now Judy. 19. Freshman girls. 20. How to catch a man. 21. Little Mary Ann. 22. So young so sweet. 23. Interesting? 24. Oh those eyes. 25. Really thin. 26. On with the Soph. 27. Itching neck. 28. Good times. 29. Love that sun. 30. The day we tore the goal post down. 31. Sleepy time gals.



1. So neat!!
2. Dig this crazy kid
3. Lazy boys
4. Busy girl
5. What are you doing, Carolyn?
6. Happy kids
7. Lots of fun
8. Pretty as a picture
9. Smiles that make you happy
10. Now Russell, the other way, please
11. The lineup
12. Wonderful kids supporting our team
13. Whatcha got?
14. Seniors working on the ball

Advertisements



Advertising Committee

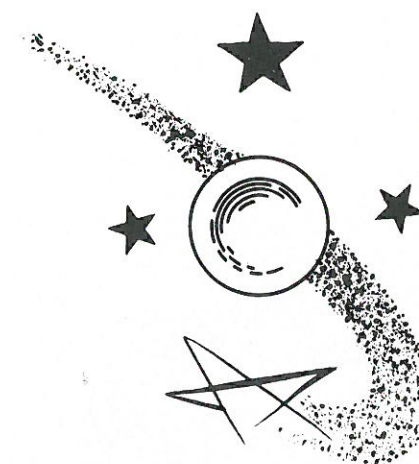

Buy Today
at
GAMBLES WESTERN AUTO
ART HIRNING
Phone 40-W Ritzville, Washington



S & K MOTORS
Your
DODGE AND PLYMOUTH
Dealer
O. D. KUTSCHKAU PHONE 33

RITZVILLE
FLOWER & GIFT SHOP
Corsages
and
Floral Arrangements
PHONE 300 RITZVILLE, WASH.



UNION OIL CO.
CARL (BUFF) HOEFEL
Distributor
PHONE 70-J RITZVILLE, WASH.



SERVICE WHEN YOU NEED IT
at
ED'S
TEXACO SERVICE STATION
Ritzville, Wash.



JACOB LENCERS
JEWELRY AND GIFTWARE
Ritzville, Washington
AUTHORIZED DEALERS
FOR
KEEPSAKE DIAMONDS
Congratulations, Seniors



Quality Groceries
at the
R & H FOOD MARKET
JACK RICHMOND, Owner
Ritzville, Wash.
Phone 98





TABLE SUPPLY COMPANY

Everett Kiehn
CURED MEATS, GROCERIES
AND VEGETABLES
Phones: 65 and 66 Ritzville, Wash.



PENNEY'S

For
● SCHOOL SUPPLIES
● BETTER VALUES
● LOW PRICES

Phone 26 Ritzville, Wash.

MARSHALL WELLS

Rex Phillips
FOR THE BEST IN TELEVISION
RCA
Capehart
Motorola
Phone 377 Ritzville, Wash.



TASTEE FREEZ

Operated by
MR. AND MRS. STANLEE STREETER
Coney Islands
Sundaes — Shakes — Malts
©
Ritzville, Wash.



Enjoy Good Food
CIRCLE T INN
Choice Beef and Steaks Cut to Order
JAEGER AND THOMAS



Ritzville, Wash. Phone 276



Ritzville, Wash.
SIELAFFS
VARIETY STORE

Biggest Little Store
In the Big Bend
G. E. BENTZ — Prop.

For Latest Fashions



THE FASHION SHOP

ELIZABETH NISSEN

213 West Main Ritzville, Wash.



WENTWORTHS JEWELRY STORE



JEWELRY AND GIFTS
GUARANTEED WATCH REPAIR
Ritzville, Wash.



RITZVILLE ELECTRIC

T. E. Underwood
APPLIANCES
SALES AND SERVICE
ELECTRICAL CONTRACTOR

Best of Luck to the Seniors



R. E. WEBER CHEVRON GAS STATION

Railroad and Division Ritzville, Wash.

FOR GOOD SERVICE OK RUBBER WELDERS

Harvey Evans

OK LEADS IN TIRE VALUE
Phone 211-W Ritzville, Wash.



RITZVILLE CLEANERS AND LAUNDRY

Free Pickup and Delivery
Phone 284
RITZVILLE, WASHINGTON



HAND'S CAFE

For Good Food

C. W. HAND

RITZVILLE, WASH.



SERVICE GROCERY INLAND EMPIRE MARKET

L. C. NAUDITT

Phone 225



BURCHETT STUDIO

So. 13 Howard Street

Spokane, Washington



For

- GROCERIES
- HARDWARE
- CLOTHING
- BETTER BUYS
- LOW PRICES

RITZVILLE TRADING COMPANY

Congratulations to the Seniors

Your
Rexall Drug Store
PFANN'S PHARMACY
Phone 393 Ritzville, Wash.



Fun for All
BOWL
at the
AIRPORT LANES
Phone 31 Ritzville, Wash.

For Latest Fashions
**RUMMER'S
STYLE CENTER**

RAY RUMMER
Phone 328 Ritzville

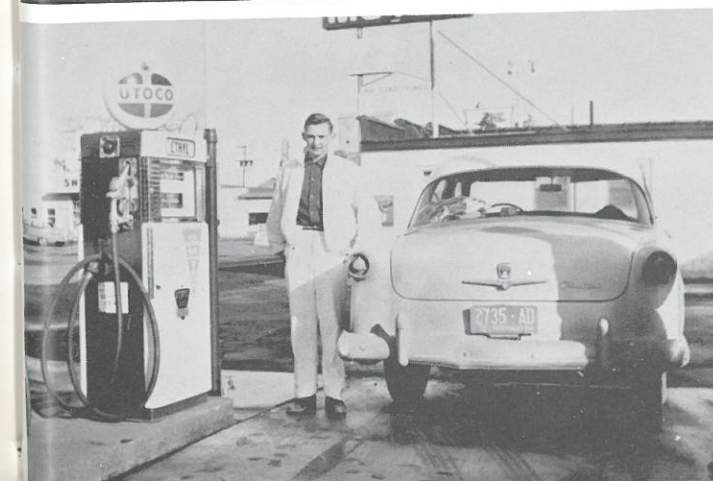

For Better Service
UTOCO
SERVICE STATION
RITZVILLE, WASHINGTON



ROGEL BUICK
Sales and Service
 New and Used Cars
RUDY ROGEL
 Phone 87 Ritzville, Wash.



**SOLBERG'S
 FURNITURE STORE**

Furniture for —

- LIVING ROOM
- BEDROOM
- DINING ROOM
- KITCHEN
- OCCASIONAL
- RUGS AND CARPETS
- MATTRESSES



Phone 157 Ritzville, Wash.

**RITZVILLE
 DRUG STORE**

Prescriptions
 Cosmetics
 Fountain Service
 PHONE 47 RITZVILLE, WASH.

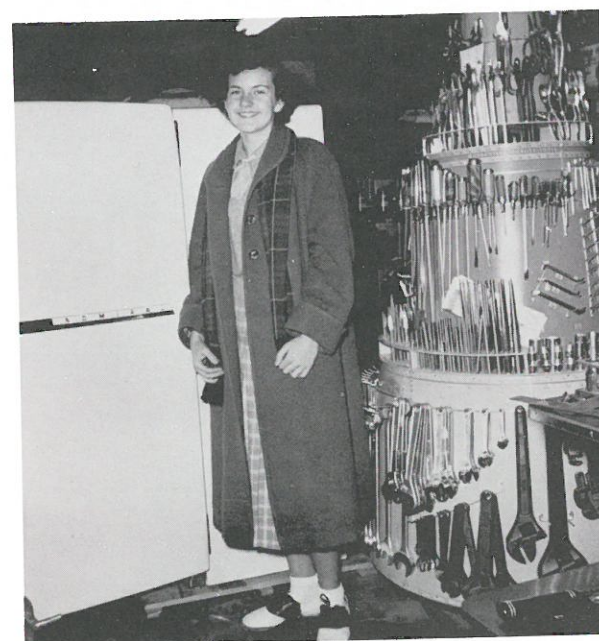

**MARCELLUS
 GRANGE SUPPLY**

Manager
BILL MOELLER
 Farm Implements
 704 W. 1st
 PHONE 106-J RITZVILLE, WASH.

The Annual Staff would like to thank all of the business organizations that purchased ads from us and also everyone who helped to make this annual a success.



RITZVILLE HIGH SCHOOL
209 E. WELLSANDT AVE.
RITZVILLE, WA 99169



SCHOOL ZONE
15 mph.
THIS MEANS
YOU

AND THEN...
Came the Examination...

Donated in Memorial
of MEL HURST