

RITZVILLE CONSOLIDATED SCHOOLS

No. _____

PROPERTY OF RHS PUBLICATIONS

RITZVILLE CONSOLIDATED SCHOOLS

No. *Office Copy*

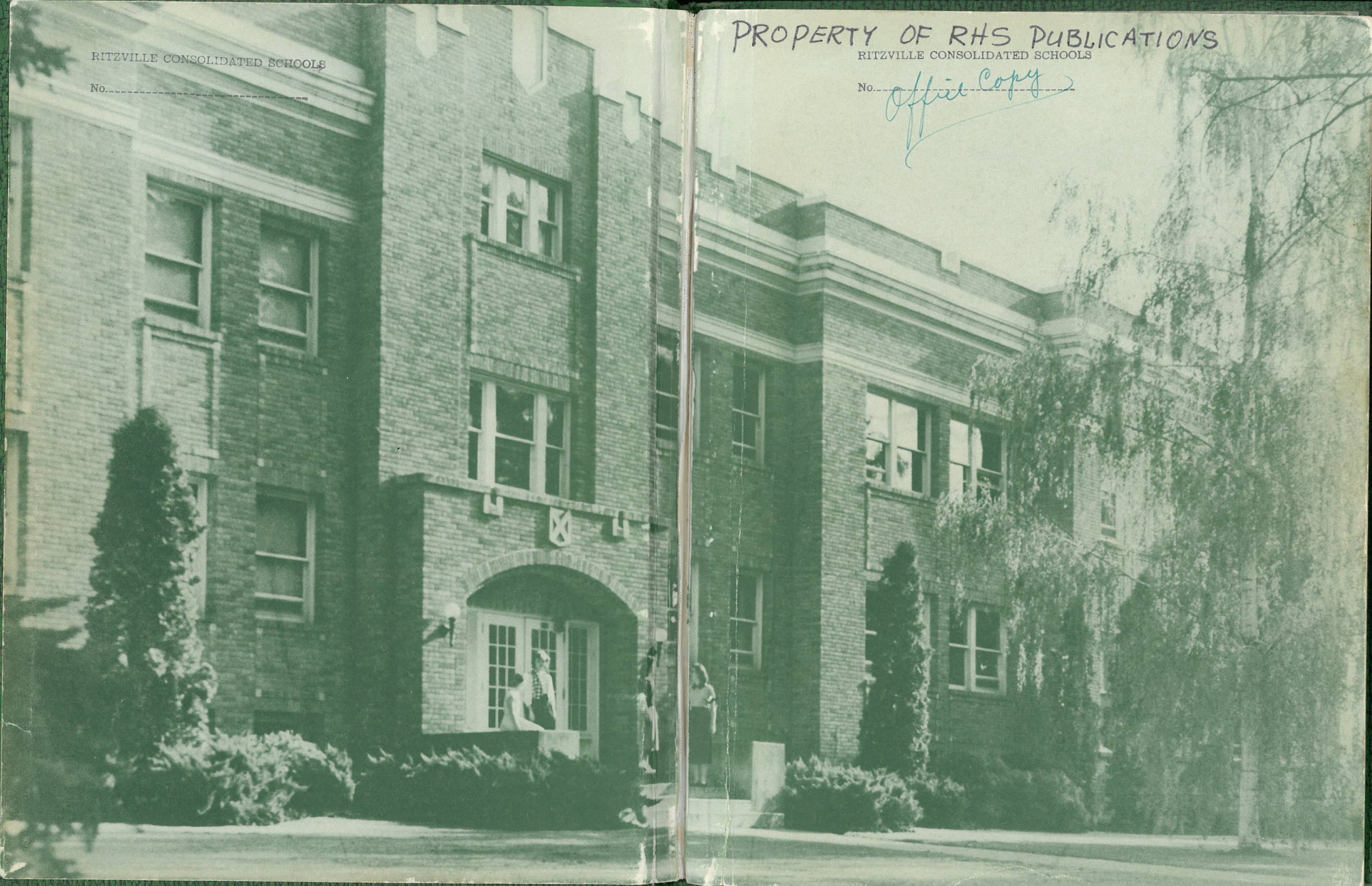

RITZVI

No.---



1953
ANNUAL STAFF

JOANNE SHOEMAKER
Editor

JOAN BORGES
Assistant Editor

NANCY SKINNER
Business Manager

K
E
R
N
E
L

RITZVI

No.---

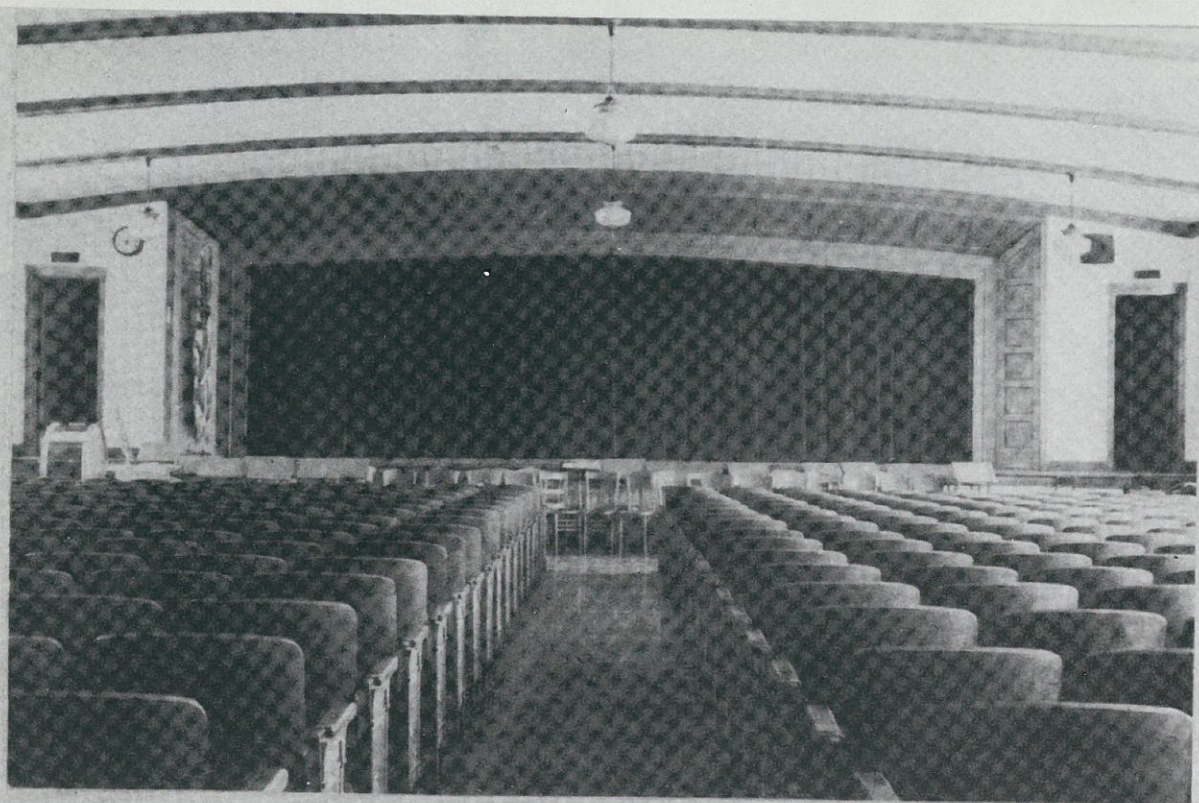

Ritzville High School for the past years has had the fortunate experiences of being under the leadership of one of the most capable and progressive minded women in the Educational Field today.

To MISS McCLELLAN, who has given so many hours to the youth of Ritzville, we, the staff, dedicate our 1953 KERNEL.

D
E
D
I
C
A
T
I
O
N

*Dedication**Classes**Faculty**Athletics**Activities—Organizations**Advertisers**Autographs*

STAFF

JOYCE REHN
 CATHERINE PEOT
 THELMA KOCH
 CLEOLA BORGENS
 BEVERLY ALLERT
 JIM GJERSET
 SHIRLEY BURGHARD
 PAUL GERING
 GERALDINE SCHUMAKER
 ANN GERING
 NANCY SKINNER
 JOANNE SHOEMAKER
 SANDRA SOUTHER
 COLLEEN POWERS
 JOANN KIEHN
 JEAN HIRNING
 JOAN BORGENS

CALVIN MESSINGER
Sponsor

Table of Contents

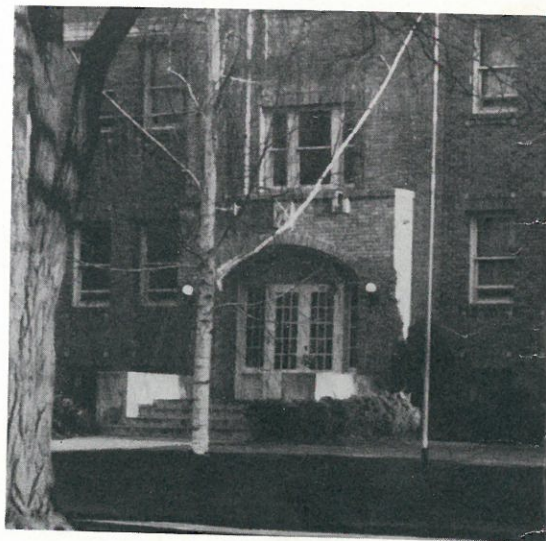

Published by

TAYLOR PUBLISHING COMPANY

Dallas, Texas



Foreword

This is the formal presentation of the 1953 KERNEL to you — students and faculty of RHS. Within the memorable pages of this book may I share with you your joys and laughter, your disappointments and accomplishments which each page contributes. Words of Athletics; of an outstanding FFA and FHA programs; and other clubs and activities. Pictures, too, are here. Pictures of seniors as they approach the final step of graduation; freshmen as they begin life anew in high school; organizations which bind everyone closer together. It is up to you to remember the rest.

May this be the formal presentation of the 1953 KERNEL to you. I hope it meets with your favorable approval now and will serve always as a true guide for your memories of high school life.

Joanne Shoemaker, *Editor*
 1953 KERNEL

RITZV

No.---



CALVIN MESSINGER
Sponsor



JOANNE SHOEMAKER
Editor



ANNUAL STAFF



JOAN BORGENS
Assistant Editor



NANCY SKINNER
Business Manager

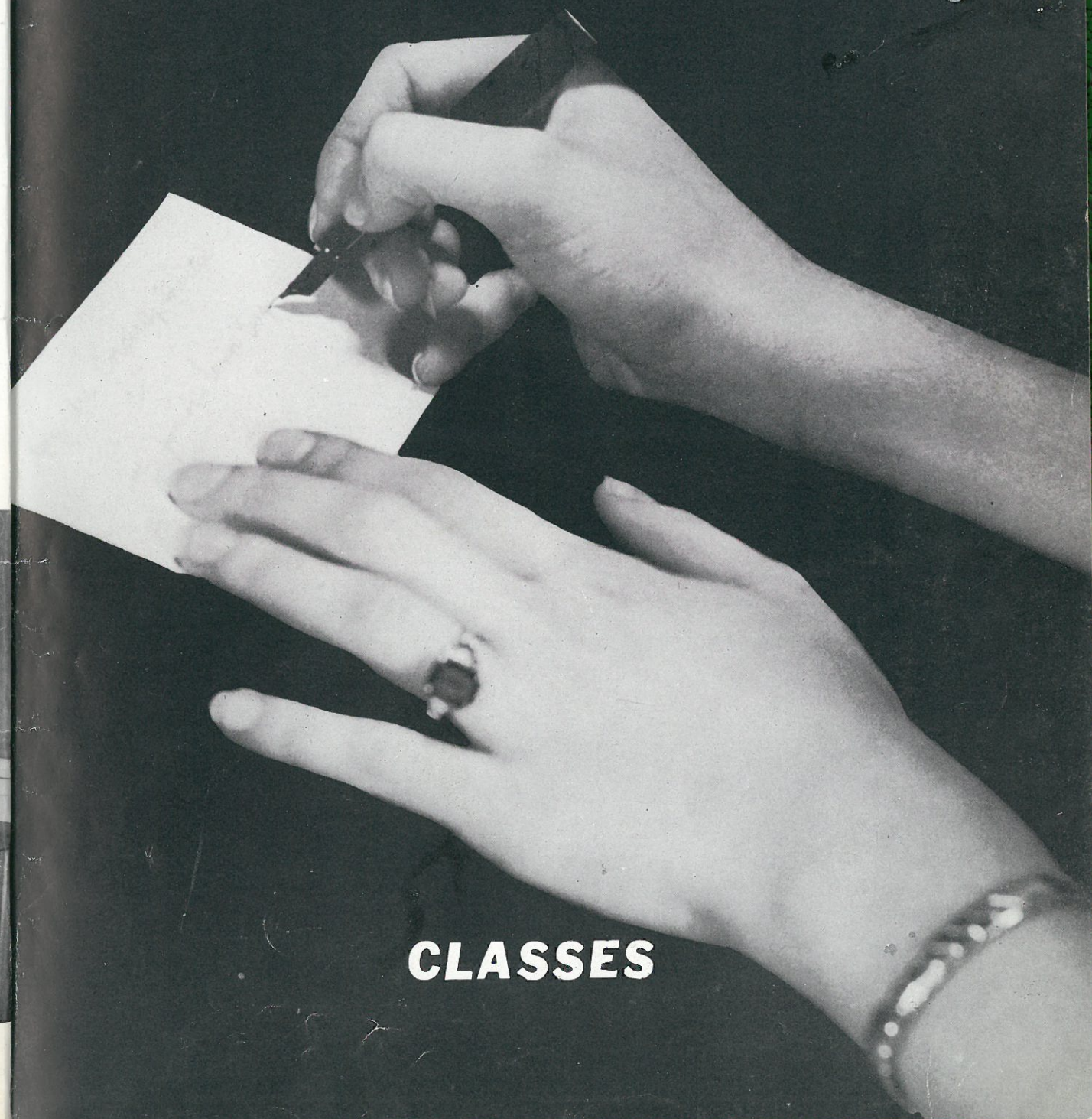

CLASSES

RITZV

No.---



CATHERINE PEOT
Valedictorian Drama

Senior



JOAN BORGENS
Salutatorian

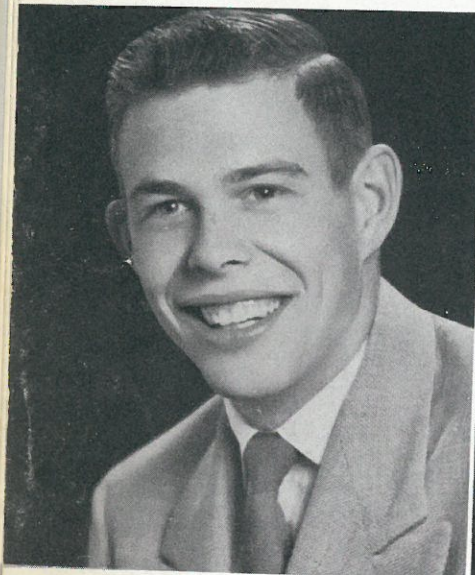

DALE STOCKMAN
*Inspiration Achievement
Personality*



COLLEEN POWERS
*Inspiration Achievement
Personality*

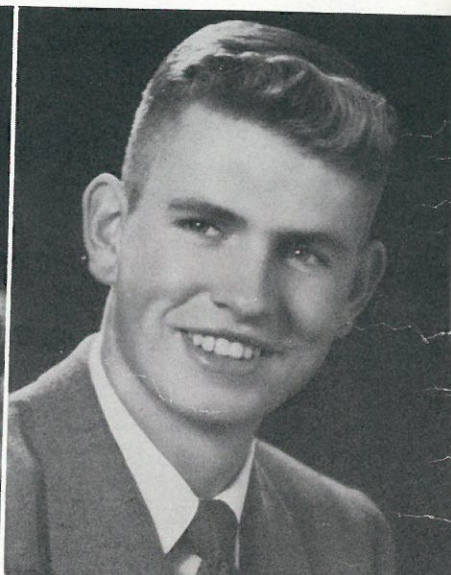

BRUCE HILLE
Music



JANET KINZEL
G.A.A.

Awards



GAYLE GERING
Creative Arts

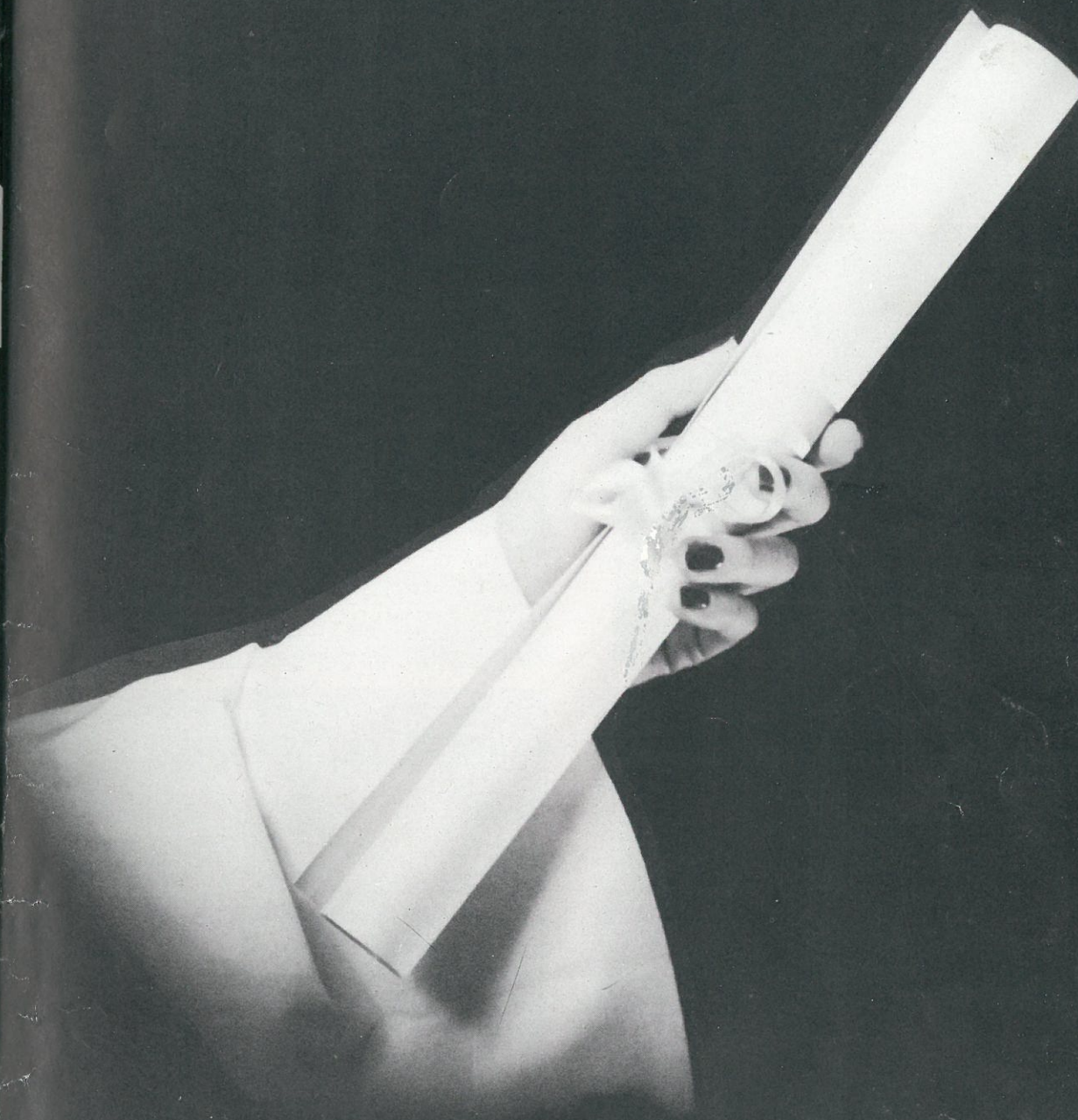

SENIORS



JOANN ILS
FHA, Choir, Pep Club.
LOWELL BECKER
FFA, Boxing.

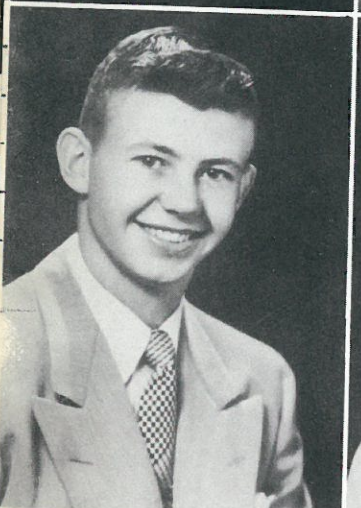

GERALD RAY
Baseball, Football, Boys' Red R, FFA.
GERALDINE SCHUMAKER
Choir, Pep Club, Harvester Staff, Annual Staff, Dramatics.



JOAN BORGENS
Band, Choir, FHA, Cheerleader, Annual Staff Officer, Harvester Staff, Pep Club, Girls' Red R.

GUY NELSON
Band, Choir, Football.



GRANT GIESLER
Harvester Staff, Basketball.

CATHERINE PEOT
FHA President, GAA, Choir, Broncettes, Pep Club, Annual Staff, Dramatics, Class Officer.

RAY ANDERSON
Band, FFA.

COLLEEN POWERS
FHA, GAA President, Tennis, Girls' Red R, Band, Choir, Annual Staff, Harvester Editor, Dramatics.

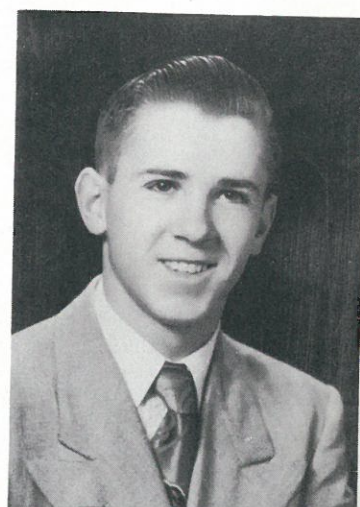

LORRY FRENCH
Boys' Red R, Dramatics.

JOYCE REHN
Band, Choir, FHA, Majorette, Annual Staff, Broncettes, Harvester Staff, Pep Club.

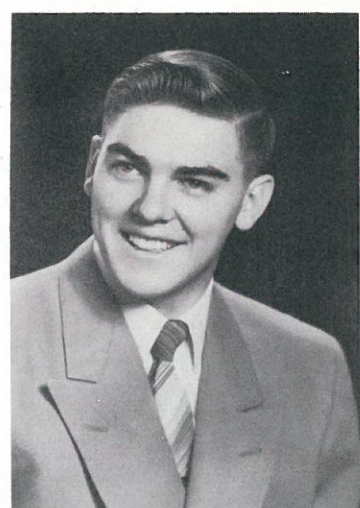

DOROTHY LOGAN

FHA, Broncettes, Choir, Class Officer, Student Officer, Dramatics.

HAROLD SCHMIDT

Class President, Red R, Band, Choir, ASB Council, Tennis.



NANCY SKINNER

Band, Choir, Pep Club, Drum Majorette, Annual Staff Officer, FHA Officer, Dramatics.

DALE STOCKMAN

ASB President, Football, Basketball, Baseball, Boys' Red R, Judging Team, Band, Inspirational Award.



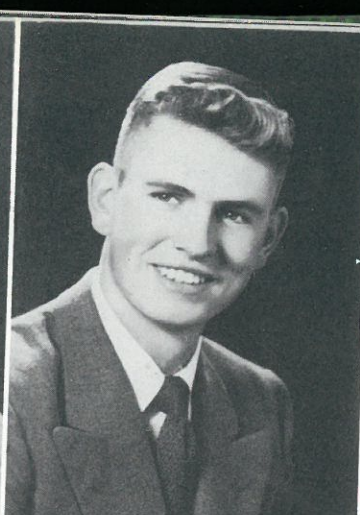

JOANNE SHOEMAKER
FHA, Tennis, Girls' Red R, Band, Choir,
Dramatics, Annual Editor, Harvester Staff,
Pep Club, Cheerleader, GAA.

BRUCE HILLE
Band, Choir, Basketball, Tennis, Boys' Red
R, FFA, Judging Team, Class Officer.



BILLY BAUER
A member of this years graduating class
throughout his school career: A serious auto-
mobile-train crash forced him to withdraw
from school at the end of the first quarter.

PEGGY ARLT
Band, Choir, FHA, Cheerleader, Pep Club,
Tennis, Girls' Red R.

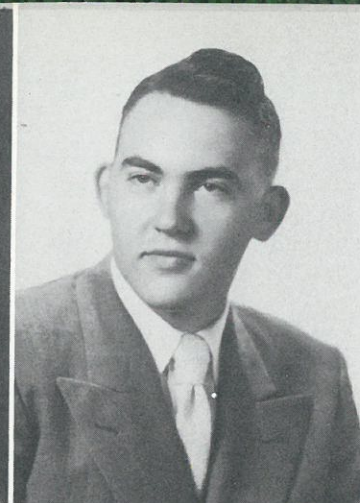

JANET KINZEL
FHA, Choir, Band, Tennis, Girls' Red R,
GAA, Pep Club, Dramatics.

MELVIN LOBE
Football, Track, Tennis, Band, Choir, Boys'
Red R, Dramatics.

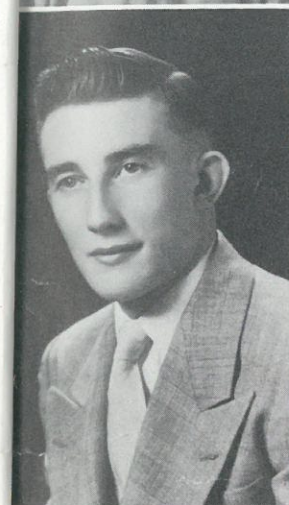

DON GESCHKE
Football, Track, FFA Officer, Boys' Red R,
Band, Choir, Dramatics.

MARLENE THIEL
Band, Choir, FHA, Pep Club, Harvester Staff,
Majorette.

KENNETH SCHAFER
Football, Basketball, Baseball, FFA, Boys'
Red R, Judging Team.

ELAINE ARNST
Choir



PAUL GERING
Boys' Red R, Tennis, Annual Staff, Harvester
Staff.

ROSEMARY TESKE
FHA, GAA, Pep Club, Choir, Annual Staff,
Harvester Staff.

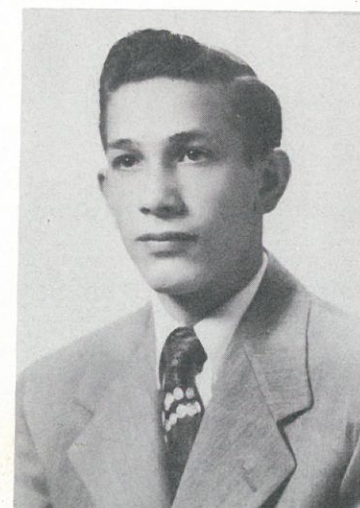

JOANN KIEHN
Pep Club President, FHA, Choir, Tennis,
Girls' Red R, GAA, Annual Staff.

TOMMY EDWARDS
Boys' Red R President, Football, Basketball,
Track, Tennis, Band, Choir, Annual Staff,
Harvester Staff, FFA, Dramatics.

PATTY ARLT
Band, Choir, FHA Officer, Cheerleader, Pep
Club, ASB Council, Tennis, Girls' Red R.

BRIAN STEHR
FFA

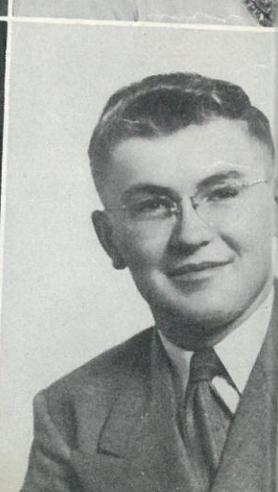

RITZV

No.---



GAYLE GERING
Dramatics, FFA, Judging Team, Basketball,
Boys' Red R, Class Officer.

SANDRA SOUTHER
FHA, Pep Club, Annual Staff, Band.

JERRY ROCKHOLD
Dramatics

DIANE KNODEL

HENRY WIEBE



RITZVILLE CONSOLIDATED SCHOOLS
No.---

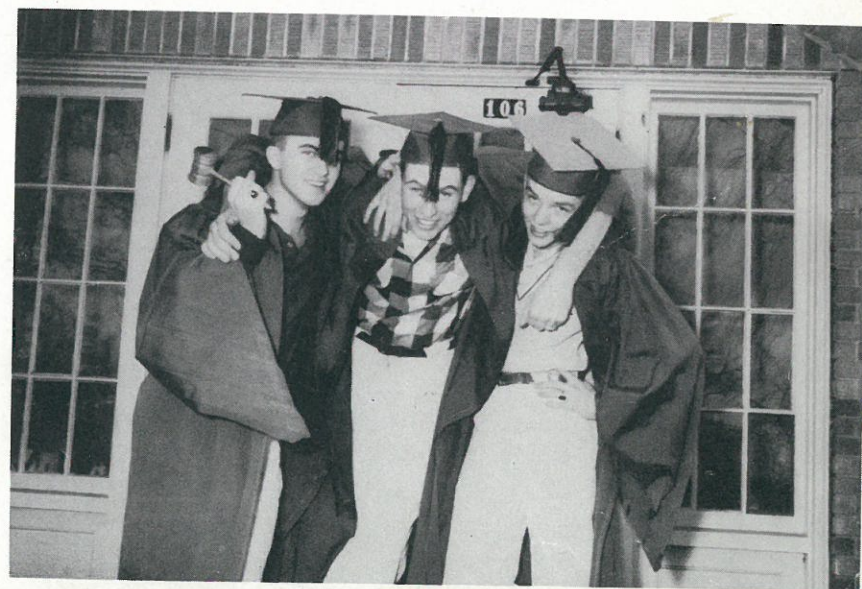

The only picture that turned out of the
SENIOR CLASS OFFICERS



RITZV
No.---



DARLEEN DRIVER
Angie

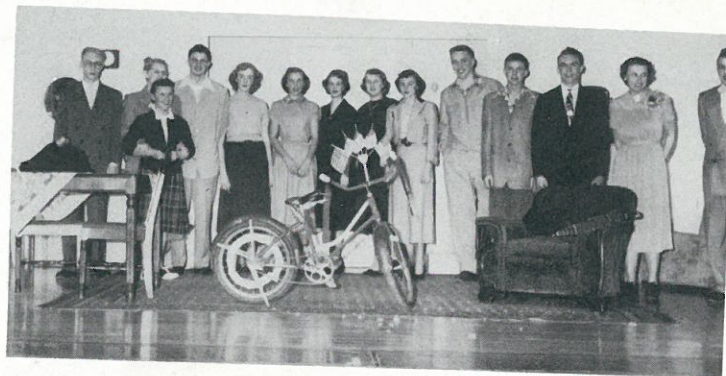

PLAY CAST



PAT THIEL
Jack



DOROTHY HEINEMANN
THELMA KOCH

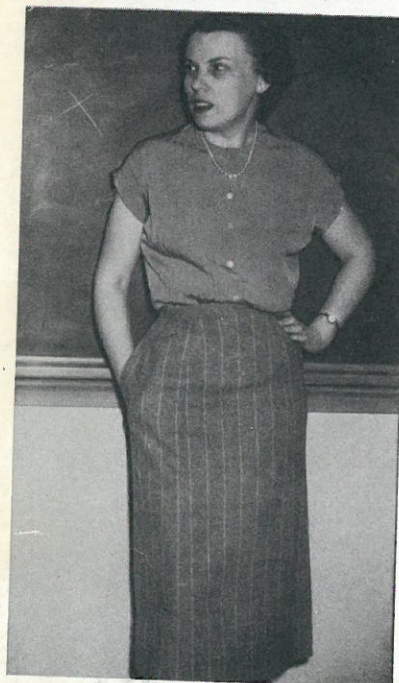

MRS. OLIVER
Director



THE JUNIORS' REHEARSE

Seventeenth Summer

CAST

Angie	Darleen Driver
Margaret	LaWanna Stumpf
Lorraine	Gwen Schuler
Kitty	Dorothy Heinemann
Mrs. Morrow	Thelma Koch
Mr. Morrow	Henry Vostral
Jack	Pat Thiel
Art	Gerald Schoessler
Martin	John Dewald
Jane	Marla Koch
Tony	Trevor Thompson
Margie	Shirley Burghard
Fitz	John Gaskill

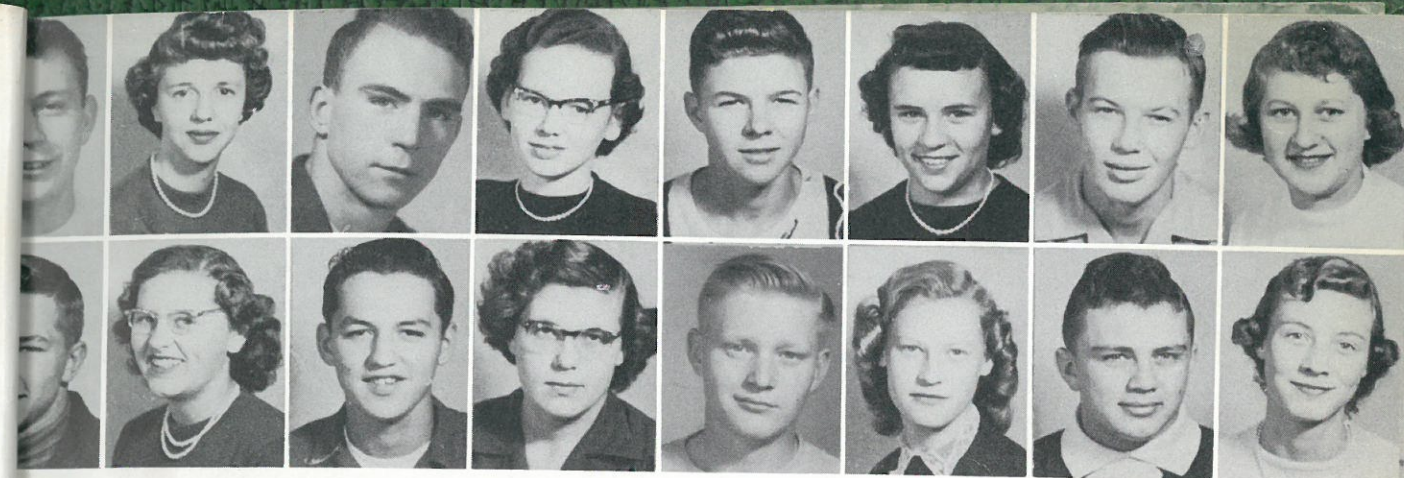

Elmar Becker
Curry Kison

John Dewald
Bill Lencer

Trevor Thompson
Phillip Oestreich

Gary Elliott
Gerald Schoessler

LaWanna Stumpf
Thelma Koch

Jean Hirning
Patricia Musten

Dorothy Heinemann
Inta Knegeris

Shirley Burghard
Carol Lee Krehbiel



Donald VanBuren

June Mihara

Thomie K

Jorgens

Mike Weber

June Laib

Harvey Razey

Class

1954



Glen Tompkins
President



Gary Liming
Vice President



Dale Werner
Sgt.-of-Arms



Henry Vostral
Secretary-Treasurer

of

Beverly Allert
Allan Koch

Stanley Razey
Gwen Schuler

Ralph Leisle
Kenneth Adams

Ann Gering
Jacob Weber

James Gjerset
Marla Koch

Lois Anderson
Wilmer Grams

Patrick Thiel
Evonne Spence

John Gaskill



RITZV

No.---



Jean Oestreich
Juanita Grams

Beverly Hennings
Janet Ohland

Sandra Kadlec
Joyce Anderson

Yvonne Thompson
Gertraud Scheffler

Gerald Thiel
Alan Bentz

Jerry Wertenberger
Ronald Heimlinger

Grayson Hand
Danny Schwisow

Harmon Schell
Dewayne Schroe



Kay Nelson



Sidney Gering



Darlene Hille

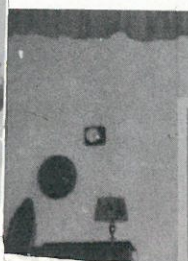

Maren Holden Leonard Webb

Class

1955



Gary Danekas
Vice President



Tom German
President



Jesse Harris
Secretary-Treasurer

of

Janice Schroeder
Cecilia Little

Tommy Richmond
Robert Wilhelm

Jackie Fickle
Bernice Selcho

Gary Marshall
Lawrence Kramer

Stanna Lee Adams
Joanne Rieger

Charles Walker
Alvin Thompson

Jean Kinz
Jackie Sell



Class of 1956



Class of 1957



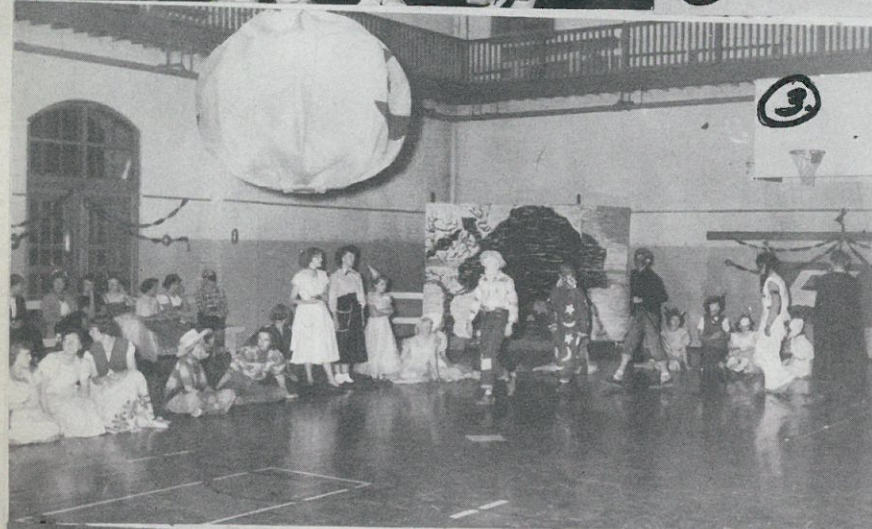

1. Junior High Halloween Prize Winners.
2. The high school picnic grounds.
3. Gala Halloween.
4. My, how big your feet are Glen!
5. Junior High Police Force.
6. Junior High football squad.
7. Soc Hop.

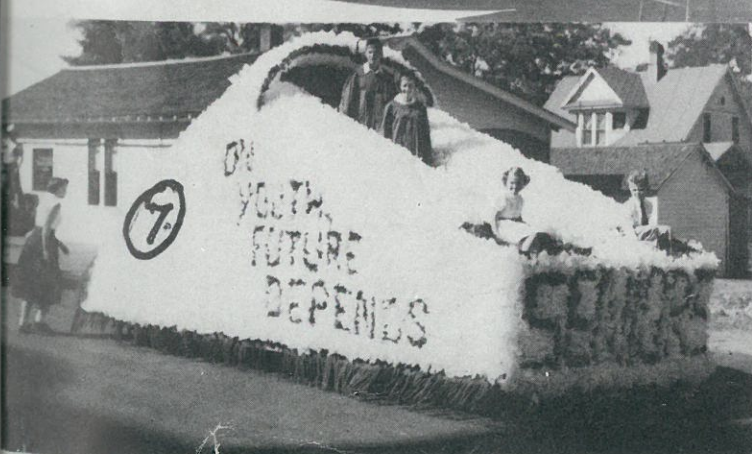
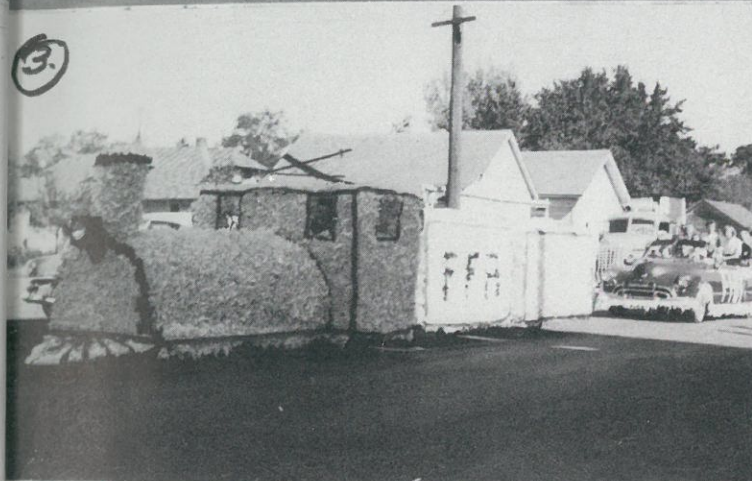

FAIR AND HOMECOMING

1. What a beautiful car!!
2. They found a crank.
3. The boy's got tired of the old ox team.
4. Nancy thinks she lost the band.
5. A rear-view.
6. Traffic tie-up.
7. "On Youth Future Depends"???

No. ---



Mary Jones

Mrs. Spencer

History

Physics

English IV

P.A.D.

Solid Geo

Phys E

Math

Science

Art

Music

Physical Education

Health

Home Economics

Foreign Languages

Electives

1/4

А А А А А А А А А А

FACULTY

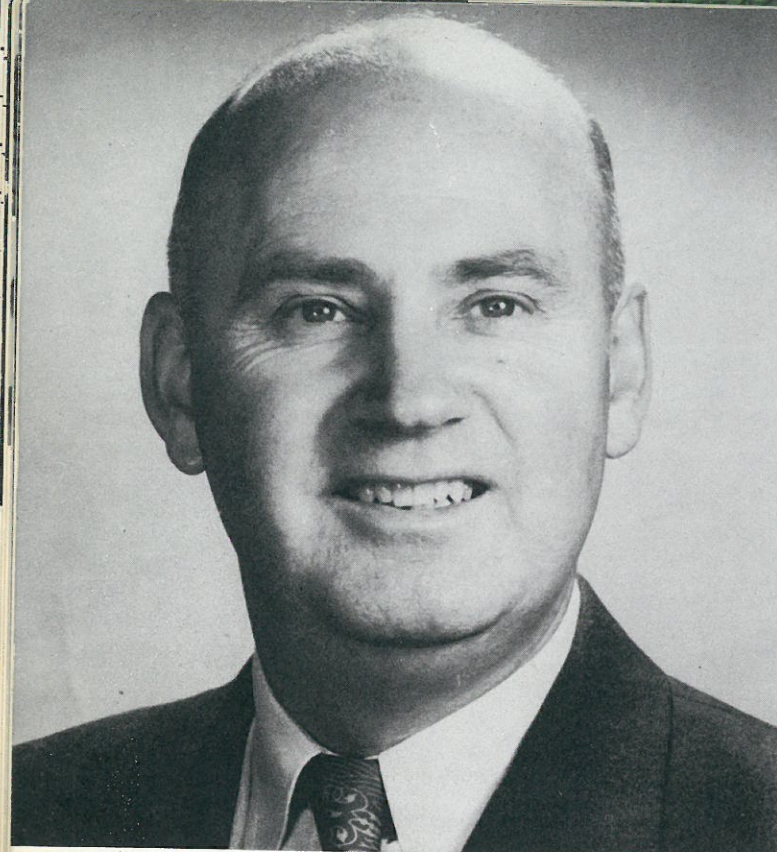

In the Sermon on the Mount is the story of two men who built houses, one with foundations on sand and the other upon solid rock. "And the rain descended and the floods came, and the winds blew and beat upon these houses." The one laid on sand soon fell but the one built upon rock withstood the storm.

So will the building of your life weather storms if you fly the flags of Character, Loyalty, Imagination, and Industry. These, plus worthwhile ideals will give you a sure and firm foundation. "Ideals are like stars; you will not succeed in touching them with your hands, but like the seafaring men on the desert of waters, you choose them as your guides, and, following them you reach your destiny."

E. F. Sayre



Board of Education

Looking over the new-proposed gymnasium are from left to right: Frank Sayre, Jack Richmond, Maynard Galbreath, George Freese, Herbert Moeller, and Harry Schwisow.

Your future is strictly up to you. As a citizen of free America, you will find no dictator to tell you what you must do. Your opportunities will be limited only by your vision of what your future may become, your abilities, and how you use them, your character and your determination.

If you want to get the most from your life, you will have to organize your thinking. You will need to use foresight in acquiring those skills which will be of most value to you later. Your school is in a position to help you. The challenge to you is to make the most of the opportunities provided.

Ralph Lackey



FHA SCHOOL BOARD BANQUET

RITZVI
No.---

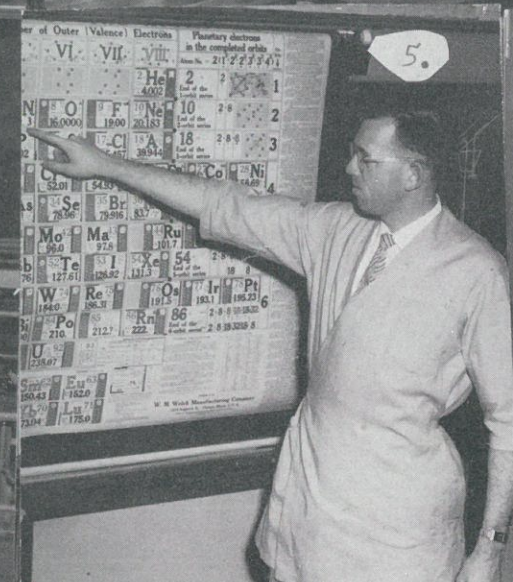
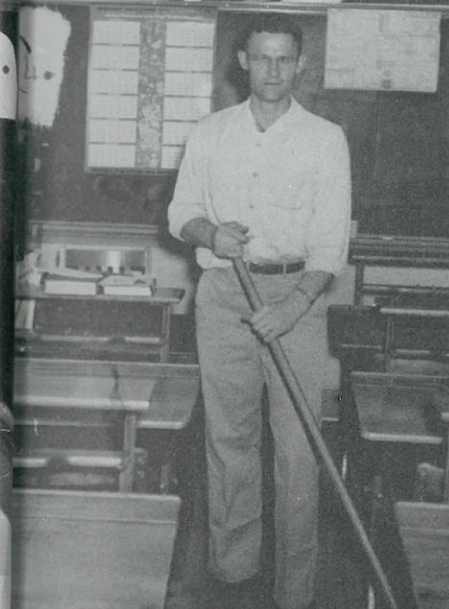
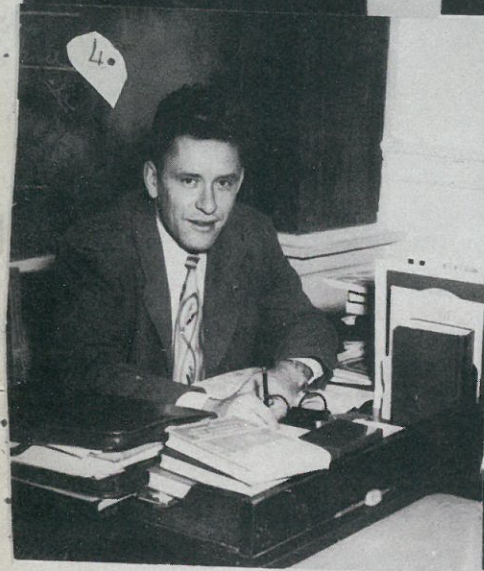
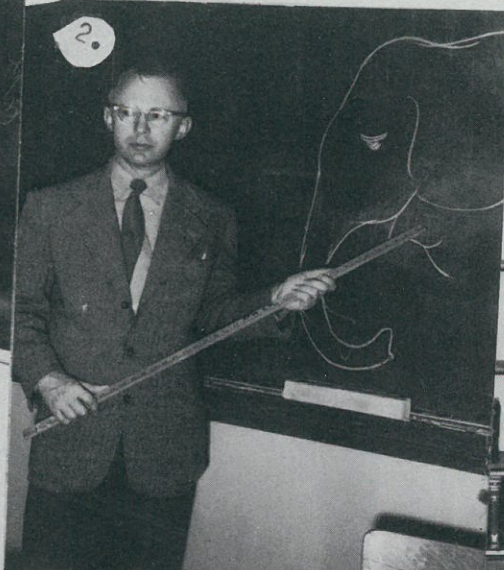

MISS VELMA McCLELLAN
English
Dramatics

MR. EDWIN MOSER
Art
Junior High Subjects

MRS. BERNICE OLIVER
English
Dramatics

MR. GORDON HAUCK
Junior High Subjects

MRS. VIRGINIA STARE
Junior High Subjects

MR. FRED STRANKMAN
Athletics, Industrial Arts

MR. LELAND IRWIN
Mathematics

MISS JO COPPLE
G.A.A. Advisor
Physical Education

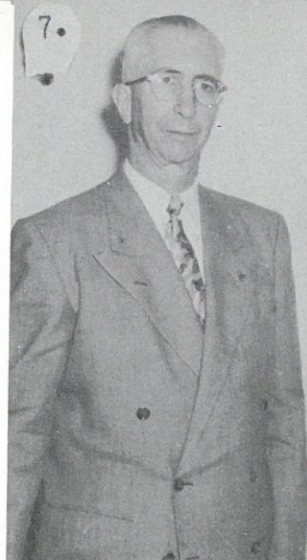

MR. PAUL McABEE
Athletics
Junior High Subjects

MR. CALVIN MESSINGER
Commercial
Kernel and Harvester

RUDY THAUT
Janitor

MR. ALBERT BOAZ
Science
Junior High Subjects

MISS RUTH ANN POTTER
Home Economics
FHA Sponsor

MR. LLOYD OBERST
Junior High Principal
Junior High Subjects

MR. JAMES A. WEBB
Agriculture
FFA Sponsor

RITZV
No.---

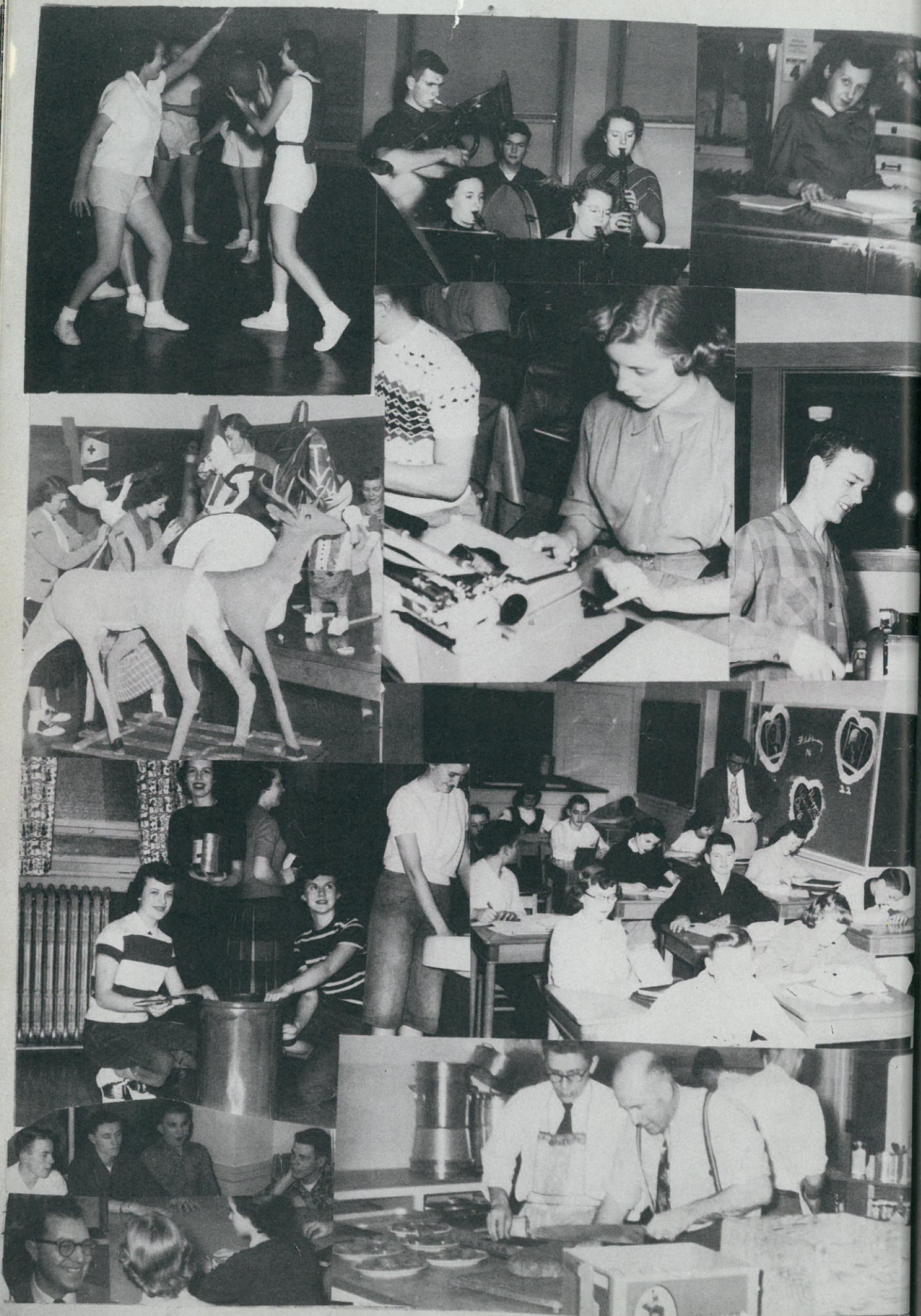

ATHLETICS



DON GESCHKE
Tackle

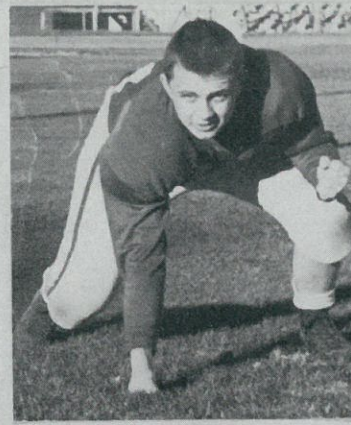

GERALD SCHOESSLER
Guard



TOM EDWARDS
Tackle

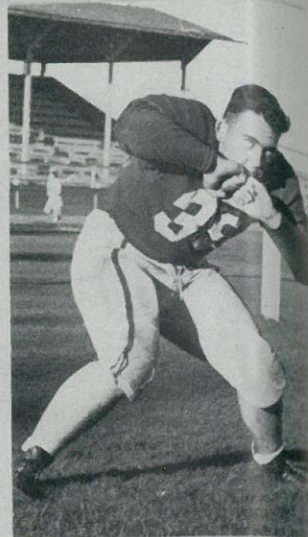

MELVIN LOBE
Guard

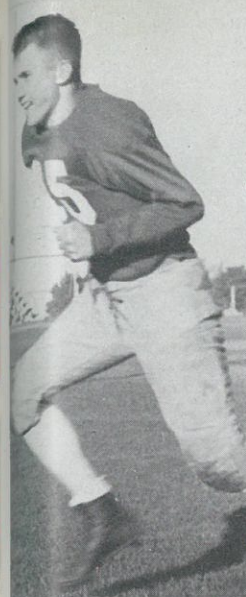

TOM GERMAN
Center



JOHN DEWALD
Guard



VINCE EVANS
Left Tackle



DELMAR BECKER
Fullback

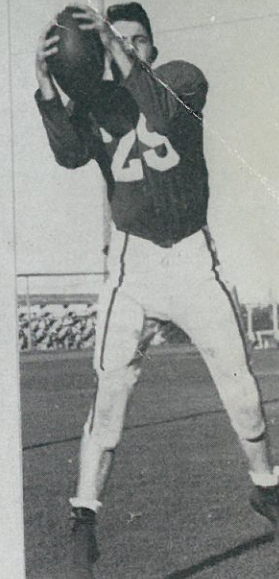

PAT THIEL
Left End

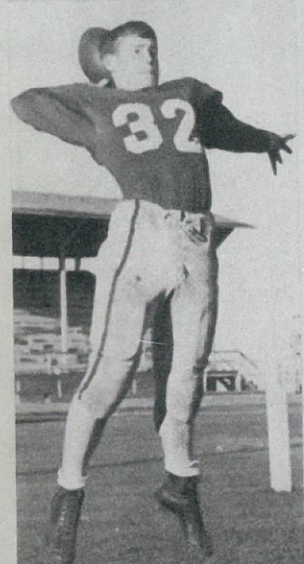

DANNY SCHWISOW
Fullback

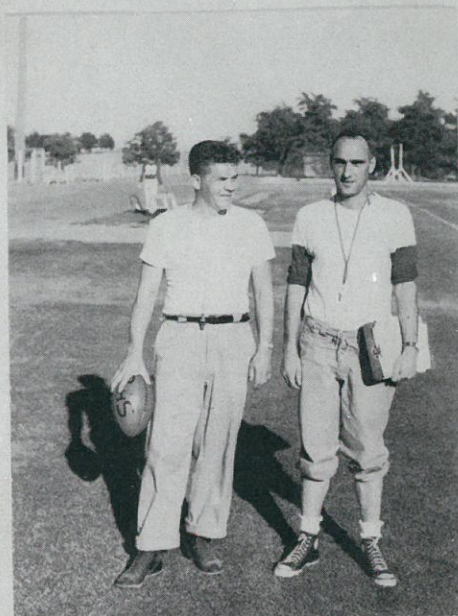

McCABEE STRANKMAN
Coaches

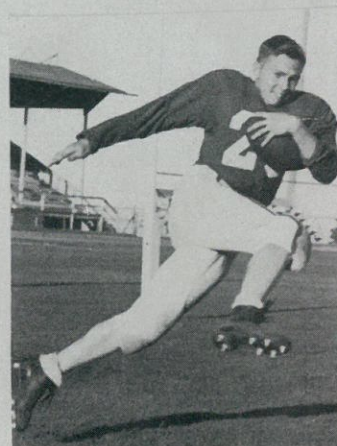

LARRY KISON
Right Halfback

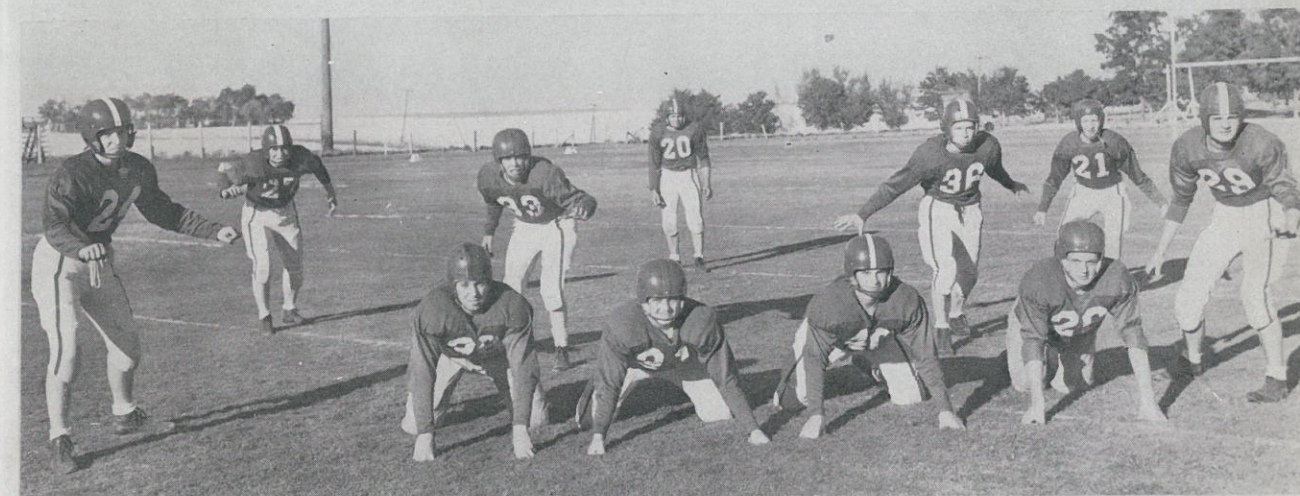

COACH STRANKMAN'S STALWART DEFENSIVE TEAM



DALE STOCKMAN
Right End

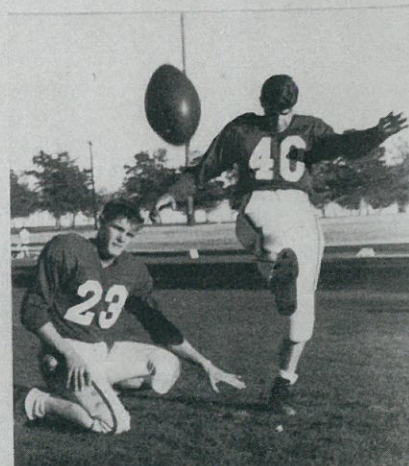

ALAN KOCH
Tackle

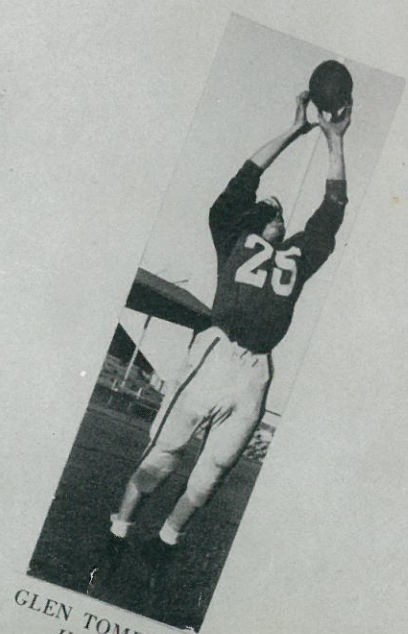

GLEN TOMPKINS
Halfback

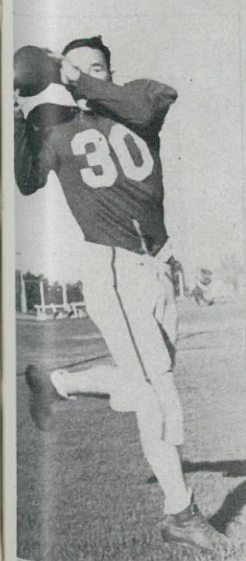

BILLIE BAUER
Tackle



KEN ADAMS
Left Halfback

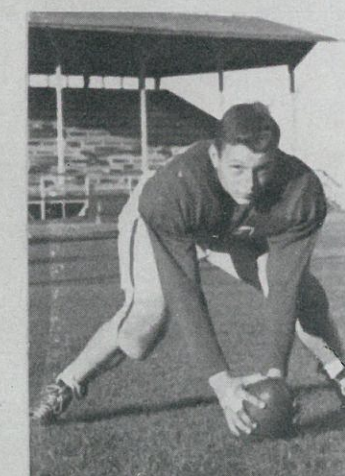

JAMES GJERSET
Center

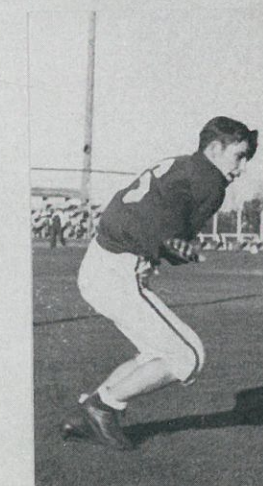

DALE WERNER
Left Halfback

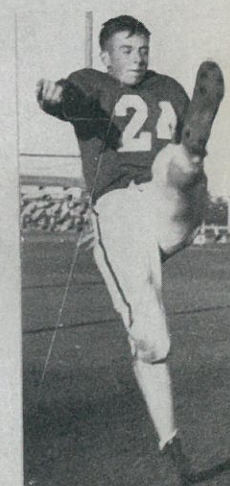

WILMER GRAMS
Left End

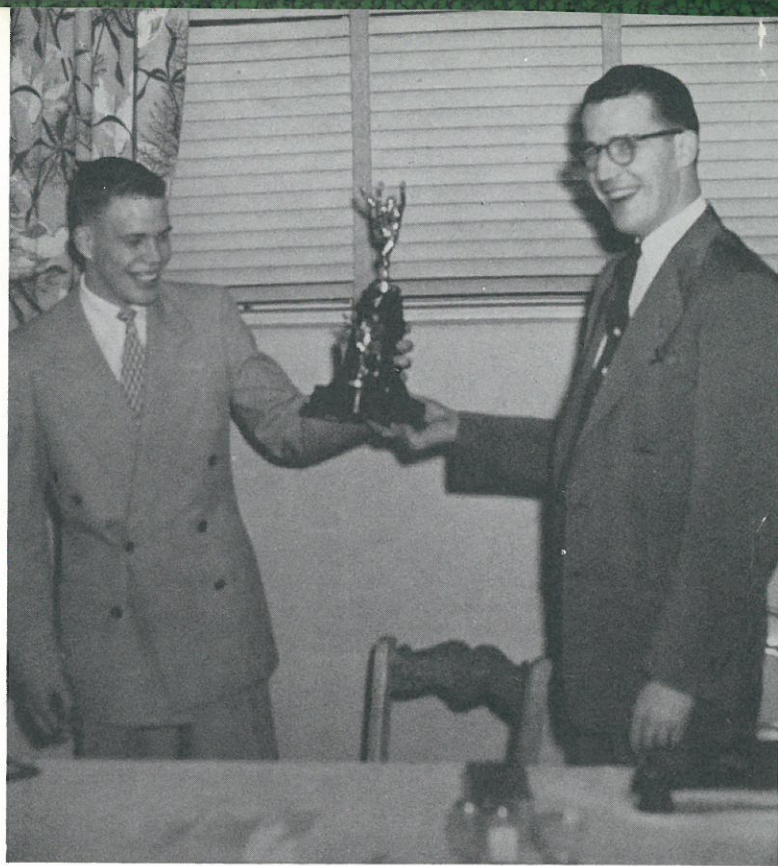

Presentation of J. C. TROPHY to Dale Stockman

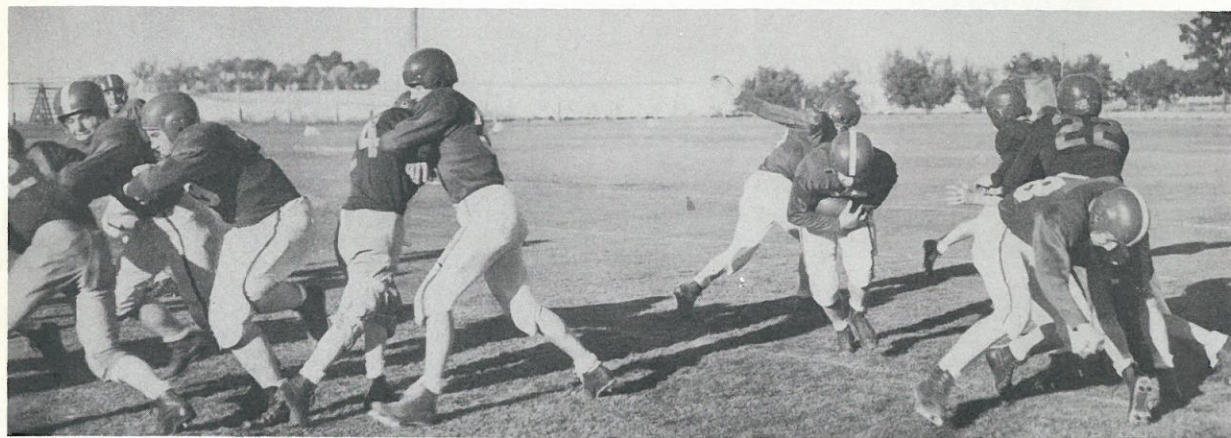

Broncos Practice Offensive Formations

SEASON RECORD	
Ritzville..... 6	Lind 0
Ritzville..... 25	Coulee Dam..... 0
Ritzville..... 21	Wilbur 6
Ritzville..... 6	Davenport 32
Ritzville..... 26	Wilbur 12
Ritzville..... 0	Lind 19
Ritzville..... 26	Pomeroy 19

LEAGUE STANDING	
	W. L.
Davenport	5 0
Ritzville	3 2
Lind	2 3
Wilbur	0 5

Basketball

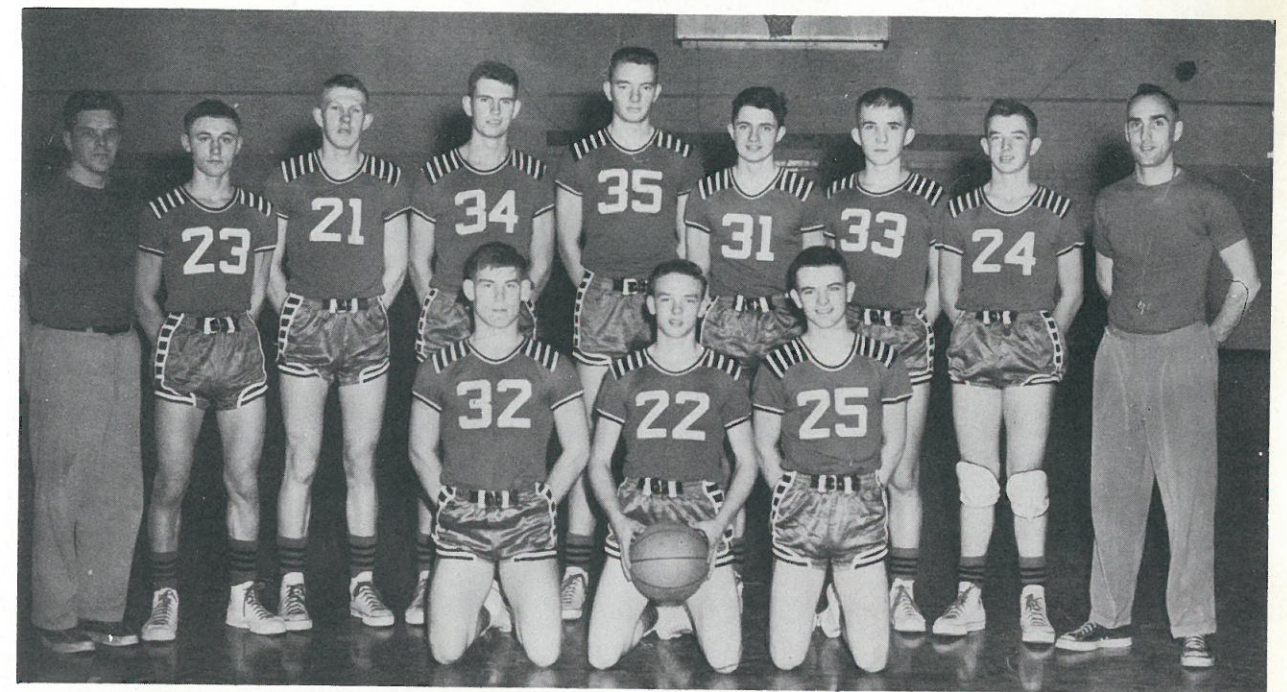

"A" Squad



"B" Squad



WILMER GRAMS
Forward

First
"5"

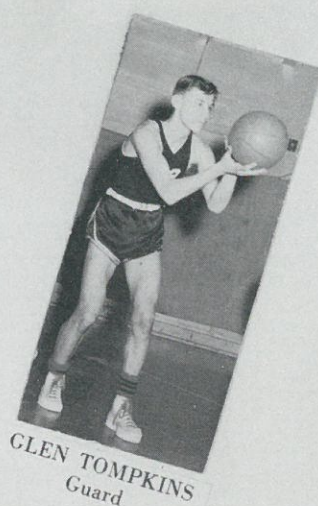

GLEN TOMPKINS
Guard



GRANT GIESLER
Center

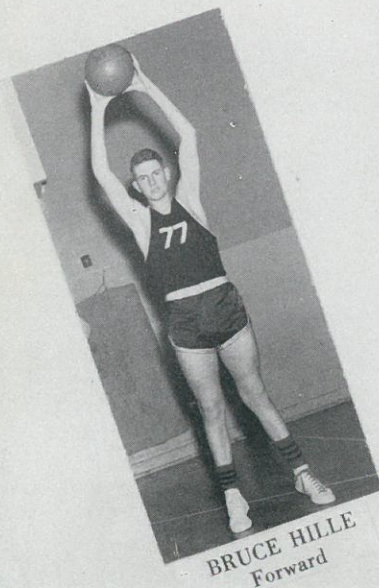

BRUCE HILLE
Forward



GAYLE GERING
Guard

"A" SQUAD SEASON SUMMARY

Ritzville	49	Connell	38
Ritzville	71	Sprague	51
Ritzville	37	Mead	50
Ritzville	52	Harrington	37
Ritzville	63	Connell	57
Ritzville	52	Alumni	31
Ritzville	57	Davenport	47
Ritzville	46	Lind	41
Ritzville	57	Odessa	21
Ritzville	59	Washtucna	43
Ritzville	49	Davenport	47
Ritzville	59	Sprague	56
Ritzville	67	Ephrata	42
Ritzville	41	Alumni	27
Ritzville	83	Harrington	44
Ritzville	61	Washtucna	50
Ritzville	56	Lind	45
Ritzville	65	Ephrata	53
Ritzville	49	Odessa	34



Cheerleaders in action



Shots taken from the big
LIND-RITZVILLE game.



"B" SQUAD SEASON SUMMARY

Ritzville	26	Connell	27
Ritzville	32	Odessa	23
Ritzville	52	Harrington	16
Ritzville	35	Sprague	25
Ritzville	28	Mead	25
Ritzville	41	Connell	26
Ritzville	33	Davenport	28
Ritzville	34	Lind	29
Ritzville	23	Davenport	17
Ritzville	46	Sprague	29
Ritzville	37	Ephrata	35
Ritzville	49	Harrington	18
Ritzville	37	Washtucna	20
Ritzville	22	Lind	32
Ritzville	35	Ephrata	34

Managers

JERRY WERTENBURGER
EUGENE HAASE





1. Probably another slumber party.
2. The four horsemen.
3. Cheesecake.
4. You should have seen the train!
5. The 1952 Kernel just arrived.
6. What kind of a school IS THIS?
7. The three Bauer sisters.
8. We're all seniors now.
9. Steady ol' girl.
10. Steady ol' boy.

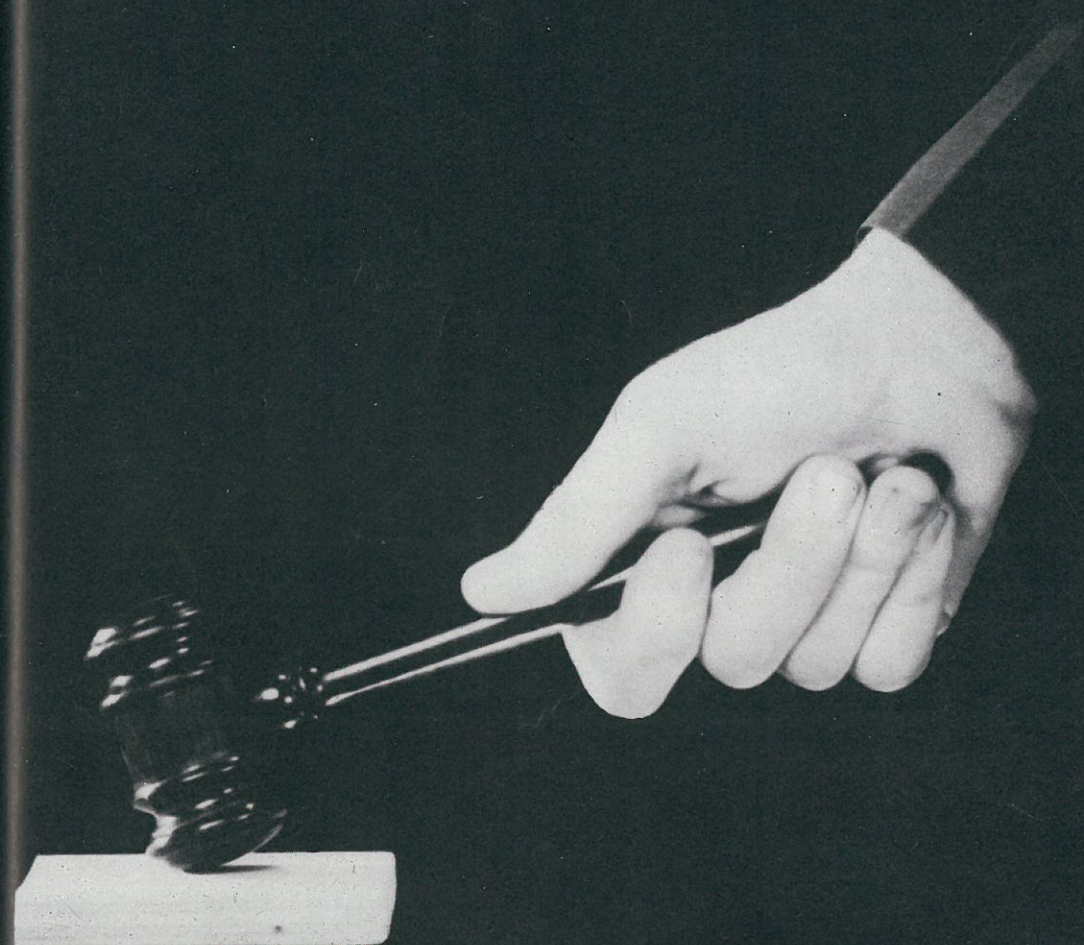

ORGANIZATIONS



RITZVILLE HIGH SCHOOL BAND

Bottom row, left to right: Merilee Oestreich, Marla Koch, Gwen Schuler, Joanne Shoemaker, Janet Kinzel, Don Shelman, Janice Schroeder, Jackie IIs, Carol Pfannekuchen, Kay Presto, Tom Richmond, Sharon Nauditt, and Jackie Fickle.
 Second row: Donna Thoe, Kathleen Cross, Beverly Hennings, Colleen Powers, Janet Ohland, Cleola Borgens, Louella Wolfe, Marilyn Rogel, Joan Borgens, Beverly Allert, Patty Arlt, Ruth Dettman, and Marlene Thiel.
 Third row: Ronald Heimbigner, Diane Musten, Sharyl Snyder, Vivian Allert, Patsy Smith, Gaynel Wellsandt, Connie Bauer, Alan Bentz, Harold Schmidt, Gary Danekas, and Joyce Rehn.
 Back row: Director, Carroll Elkjer, Gordon Gering, Bruce Hille, Tommy Edwards, Gary Liming, Donald Geschke, Ross Pfann, Pat Thiel, Danny Schwisow, and Nancy Skinner.



BRASS QUARTET
 Bruce Hille, Guy Nelson
 Alan Bentz, and Gary Danekas

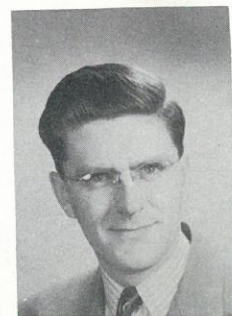

MR. CARROLL ELKJER
Director

R.H.S. DANCE BAND
Accompanist, Ron Heimbigner
Soloist, Bruce Hille



GIRLS' QUARTETTE
 Juanita Grams
 Dora Stratton
 Lois Anderson
 Gertrude Scheffler
Accompanist
 Ronald Heimbigner



MALE QUARTETTE
 Bruce Hille
 Tom Edwards
 Harold Schmidt
 Melvin Lobe
Accompanist
 Guy Nelson



SAX QUARTETTE
 Patty Arlt
 Joan Borgens
 Cleola Borgens
 Peggy Arlt



RITZVILLE HIGH SCHOOL CHOIR

Bottom row, left to right: Merilee Oestreich, Joanne Rieger, Joyce Rehn, Connie Bauer, Joanne Shoemaker, Stanna Lee Adams, Darlene Hille, Louella Wolfe, Janet Ohland, Dorothy Logan, and Marilyn Rogel.
 Second row: Janice Schroeder, Cleola Borgens, Catherine Peot, Sharon Nauditt, Janet Kinzel, Marla Koch, Gwen Schuler, JoAnn IIs, Nancy Skinner, Colleen Powers, Joan Borgens, Patty Arlt, and Carol Pfannekuchen.
 Third row: Gordon Gering, Jackie IIs, Sandra Kadlec, Gaynel Wellsandt, Kay Presto, Carol Krehbiel, Jackie Fickle, Elaine Arnst, Patsy Musten, Diane Musten, Geraldine Schumaker, and Marlene Thiel.
 Back row: Director, Carroll Elkjer, Ross Pfann, Danny Schwisow, Alan Bentz, Pat Thiel, Bruce Hille, Tom Edwards, Don Geschke, Gary Liming, Don Shelman, Tom Richmond, Gary Danekas, and Accompanist, Ronald Heimbigner.



JOYCE REHN



JACKIE FICKLE



MARLENE THIEL

Majorettes



NANCY SKINNER
Drum Majorette

Majorettes



Joan Borgens, Peggy Arlt, Patty Arlt, Joanne Shoemaker
Joyce Shoemaker, Mascot

JUANITA GRAMS
Secretary



JoANN KIEHN
President

Pep Club

MISS COPPLE
Advisor

R.

H.

S.



Cheer Leaders



The F.H.A. Chapter



F. H. A. EXECUTIVE COUNCIL

Left to right: Shirley Burghard, Degree Chairman; Marla Koch, Treasurer; Patty Arlt, Secretary; Catherine Peot, President; Dorothy Heinemann, Vice President; Kay Nelson, Sophomore Representative.

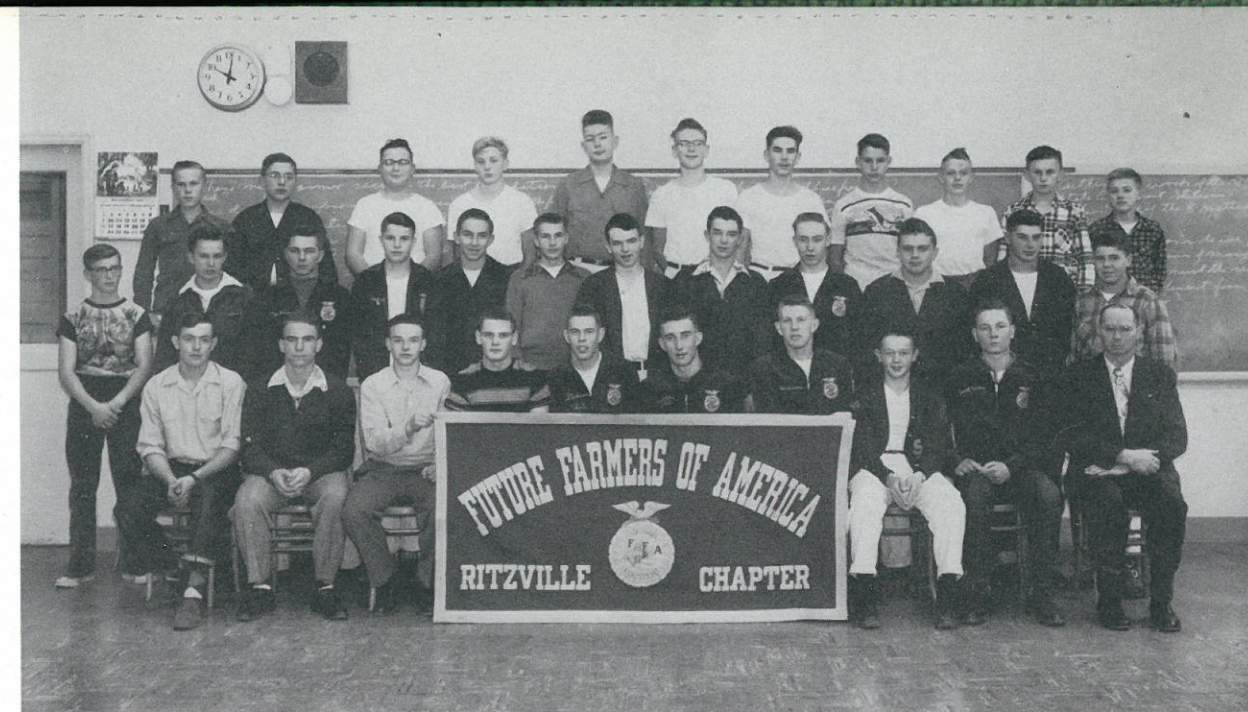

F.F.A. Initiation



MR. JAMES WEBB
Advisor



F.F.A. Officers

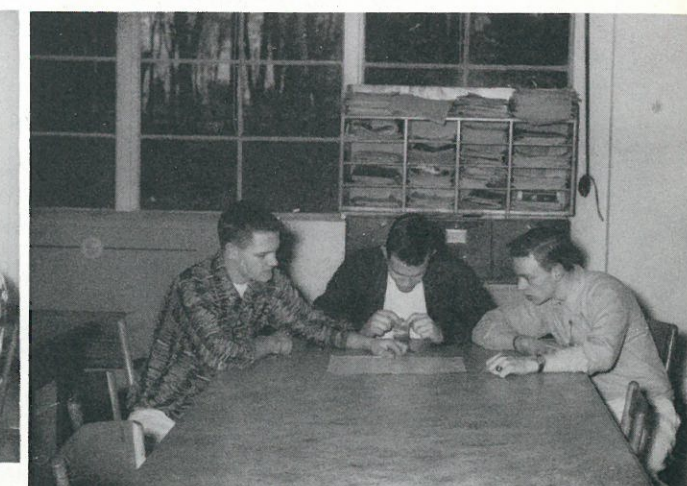

F.F.A. Judging Team

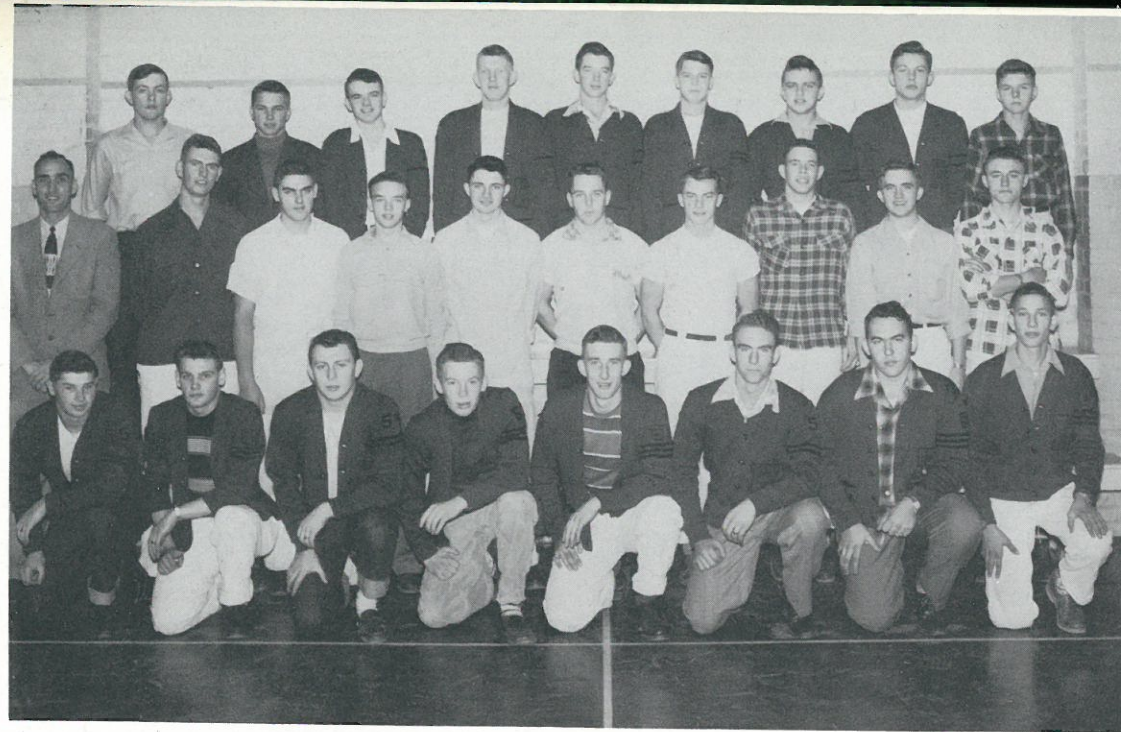

OFFICERS

Tommy Edwards.....	President
Wilmer Grams.....	Secretary
Gary Liming.....	Treasurer

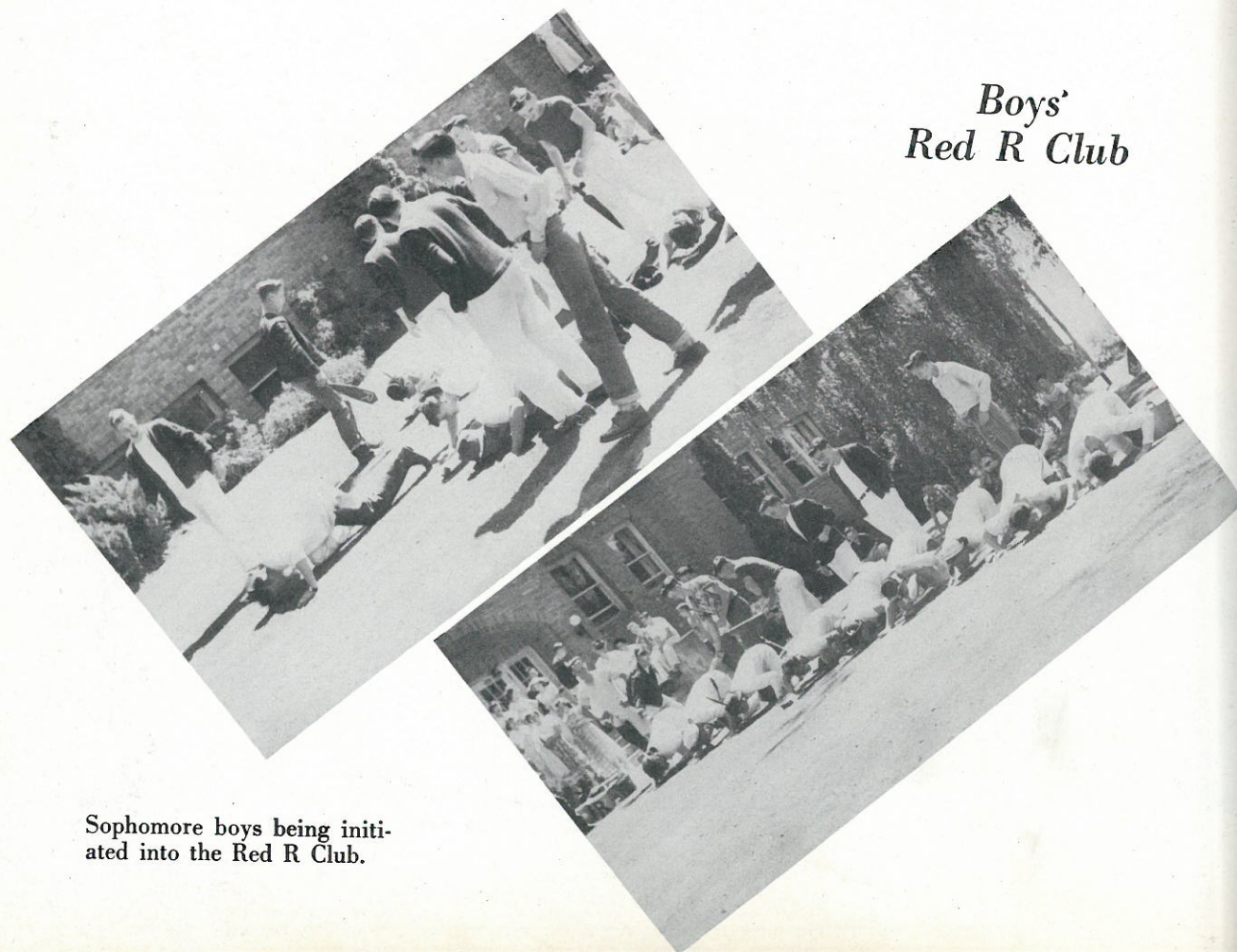

Sophomore boys being initiated into the Red R Club.

Boys' Red R Club

Choir and section of started their activities for the coming year. Stunt marching will be some thing new this year for the band. While marching, they will make various formations. Having more members will enable them to do this.



Janet Kinzel will act as president, Gwen Schuler, secretary, and Dorothy Logan, treasurer.

4 Cheerleaders Selected Here

Prospective Ritzville school cheerleaders before the student body. The students cheerleaders athletic season. For a little while.

Three other cheerleaders gave a creditable performance. The three are Gwen Schuler, Joanne Schuler, and Joanne Schuler.

Editor in Chief Sports Editor Advertising Faculty Advisor

Colleen Powers Gerald Ray Gerry Schumaker Calvin Messinger



CHAMPION FLOAT — This float sponsored by the Ritzville high school senior class captured first place in the youth group division in the 1952 Adams county fair parade. The "grads" are Gayle Gering and Dorothy Logan. Vada Koch (left) and Kenny Kanner represent the younger set. —Photo by Kendrick Sp...

We Went to the County

The twentieth annual Adams county fair opened Friday afternoon. The fair was blessed with a large view of the fair.

Prospective Ritzville school cheerleaders before the student body. The students cheerleaders athletic season. For a little while.

Prospective Ritzville school cheerleaders before the student body. The students cheerleaders athletic season. For a little while.

Prospective Ritzville school cheerleaders before the student body. The students cheerleaders athletic season. For a little while.

Prospective Ritzville school cheerleaders before the student body. The students cheerleaders athletic season. For a little while.

Prospective Ritzville school cheerleaders before the student body. The students cheerleaders athletic season. For a little while.

Prospective Ritzville school cheerleaders before the student body. The students cheerleaders athletic season. For a little while.

Prospective Ritzville school cheerleaders before the student body. The students cheerleaders athletic season. For a little while.

Prospective Ritzville school cheerleaders before the student body. The students cheerleaders athletic season. For a little while.

Prospective Ritzville school cheerleaders before the student body. The students cheerleaders athletic season. For a little while.



Girls that State were: Janet Kinzel, a Jan. Janet spoke over to Ellenst the schedule of at Girls' State.

Dorothy told special events, Colleen talked o phases of govern her impression Girls' State.

Boys that w State. Ha B. ar

Beat Davenport The Big Game There, October 10

TUESDAY, SEPT. 30, 1952

was h the lai been during The se first place, with facing fifth.

Horses Displayed

we proceeded to where we view- tion of horses

ments win- were: champ- hon- eer.

Nearly every n class contributed efforts to complet felt well rewarded st.

ent P Coop

boy op

Ree mark appreciate no park via street v high seventh classes are loading ing.

COMING E Oct. 2 Wil



THE HARVESTER
Ritzville, Washington Tuesday, Nov. 4, 1952
VOLUME 13, NO 2
Published Every Month by the Journalism Class of Ritzville High School
EDITORIAL STAFF

Editor in Chief Sports Editor Advertising Faculty Advisor

Colleen Powers Gerald Ray Gerry Schumaker Calvin Messinger

Student Council

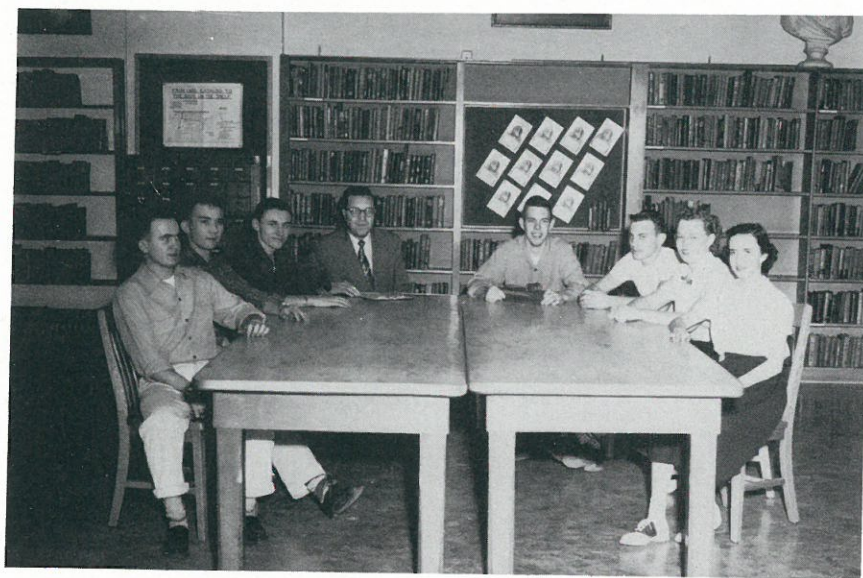

Seated, left to right: Harold Schmidt, Tommy German, Glen Tompkins, Mr. Ralph Lackey, Advisor; Dale Stockman, Gary Liming, Patty Arlt, and Dorothy Logan.

Junior High Officers

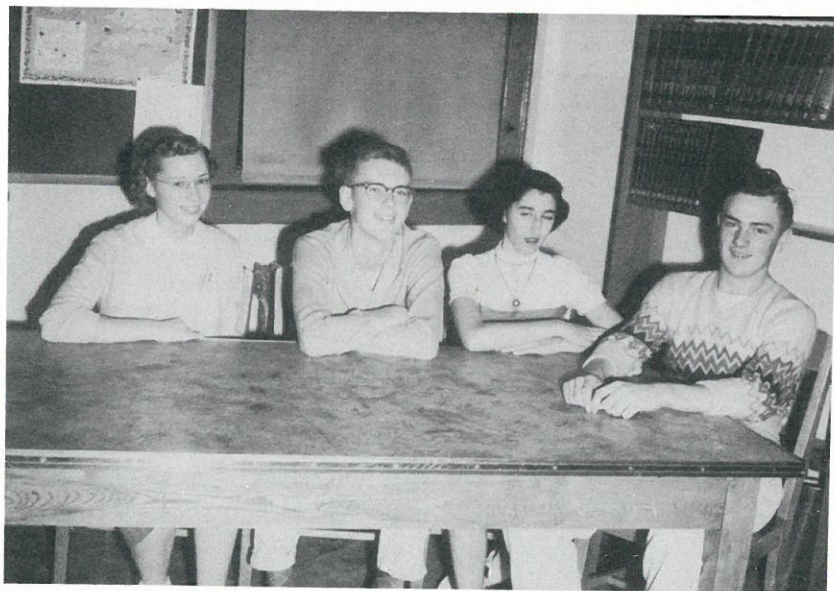

Seated, left to right: Karen Arlt, Roger Jantz, Kay Presto and Vernon Kiehn.

Girls' Red "R" Club



Kneeling, left to right: Joanne Shoemaker, Colleen Powers, Joan Borgens.
Standing: Peggy Arlt, Patty Arlt, Janet Kinzel, and JoAnn Kiehn.

Broncettes



Standing, left to right: Thelma Koch, June Laib, Dorothy Logan, Joyce Rehn, June Mihara, Catherine Peot, and Carol Lee Krehbiel.

Office Assistants



Dorothy Logan, JoAnn Kiehn, Miss Vera Smith, Peggy Arlt, Shirley Burghard, Joanne Shoemaker, Patty Arlt, and Gayle Gering.

Student Librarians



Standing, left to right: Nancy Skinner, JoAnn Ils, Rosemary Teske, Marlene Thiel, Carol Lee Krehbiel, Shirley Burghard, Bill Lencer, and Mrs. Oliver, Advisor.

G. A. A. Officers



Seated, left to right: Carol Lee Krehbiel, Inta Knegeris, June Mihara, Colleen Powers, President; Miss Copple, Advisor; Janet Ohland.
Standing: Kathleen Cross, Joyce Rehn, and Jean Oestreich.

Pep Club Stunt Committee



Seated, front row: JoAnn Kiehn, Joyce Anderson, Janice Schroeder, Vivian Allert, and Kay Presto.
Back row: Miss Copple, Advisor; Nancy Skinner, Geraldine Schumaker, Jean Hirning, and Sandra Kadlec.

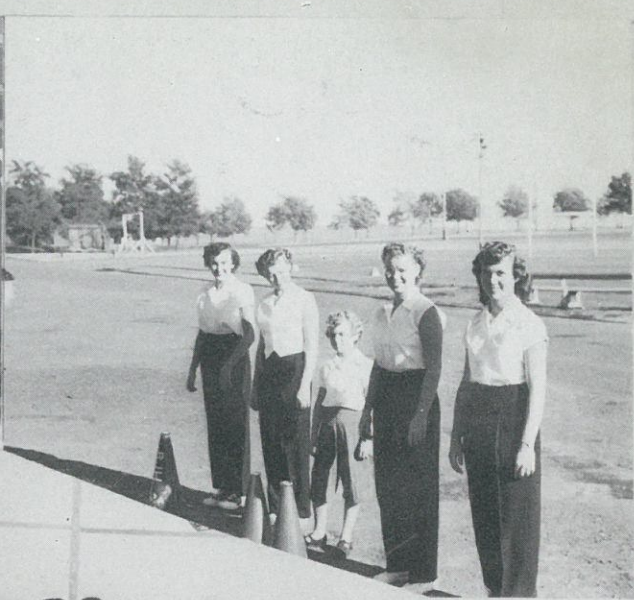
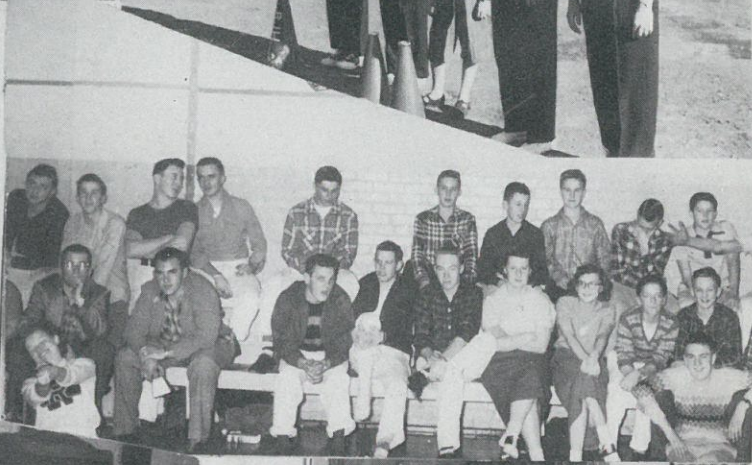
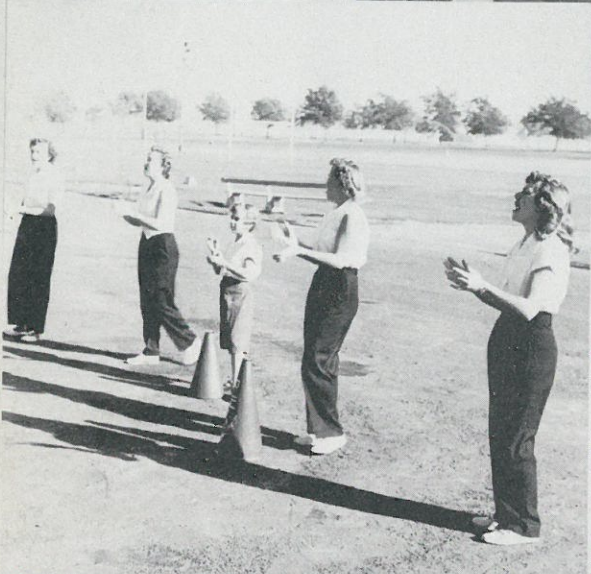



ADVERTISERS

UNION OIL SERVICE STATION



TINY BREWER, Manager

RITZVILLE LAUNDRY and
CLEANERS

CONGRATULATIONS
to the SENIORS

H. R. KASTLE
RITZVILLE CREAMERY

- Pasteurized Milk
- Cream
- Butter
- Ice Cream

Free Delivery Service at
SPRAGUE RITZVILLE

If it's phonograph records you want,
come to

CAMPBELL'S FURNITURE
STORE

Ritzville Washington

Congratulations
to the

SENIOR CLASS

E. G. CROSS, Attorney

DR. J. COLIN LINDSAY

Congratulations to the
SENIOR CLASS

CONGRATULATIONS SENIORS
from
SAFEWAY

Ritzville Washington

CONGRATULATIONS SENIORS



From the
RITZVILLE TRADING
COMPANY

Buy Your Gifts
at

Wentworth's
JEWELRY STORE

Ritz

Ritzville



CONGRATULATIONS
SENIORS

Show Place
of the
Big Bend

RICHFIELD SERVICE STATION



ERNEST VON OLNHAUSEN, Jr.
Proprietor

Potlatch Yards, Inc.

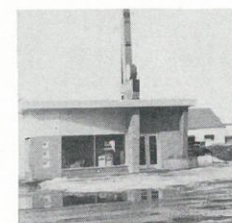

EARL LOGAN, Manager

SIGNAL SERVICE STATION



BERT KOCH

SUCCESS TO THE
SENIOR CLASS

"THE CIRCLE T INN"

FRED'S BARBER SHOP

Look Trim for
Graduation

Compliments of
BRUNSWICK

BOB DANEKAS DANNY KUTSCHKAU

RITZVILLE FLOWER and
GIFT SHOP

Flowers for all occasions
Phone 300 Night 287-W

Compliments of

YOUR PHILLIPS 66 DEALER

RAY HAYDEN

BEST WISHES
to the
GRADUATES

RITZVILLE DRUG CO.

SHELL OIL COMPANY

Wishes Success in the Future
to the Class of '53

BEN SCHAFER

Distributor

SUCCESS TO THE SENIORS

Hotel Davis

MR. and MRS. PAUL DAVIS
Owner and Manager

Rehn Motors

Congratulates the Seniors

RITZVILLE, WASHINGTON

CONGRATULATIONS
SENIORS

ECKHARDT MACHINE SHOP

Ritzville, Washington

Richfield Oil Co.

Congratulates the Senior
Class of 1953

Ritzville Washington
ED HAIGHT, Distributor

CONGRATULATIONS
from



DON BROWN
RITZVILLE PAINT and GLASS CO.

Carroll's Steak House

CONGRATULATIONS
Senior Class of '53

COMPLIMENTS OF

Ritzville Tire Shop

CONGRATULATIONS
SENIORS

ED, HELEN FRANKS

CONGRATULATIONS
SENIORS

DR. LLOYD HAIGHT

Best of Luck Seniors

DUNCAN AND DANEKAS

FUNERAL

Ritzville, Washington

PFANN'S PHARMACY



- Prescriptions, Drugs
- Gifts for Every Occasion
- Cosmetics

OK
RUBBER WELDERS

Wishes the Seniors Success

Congratulating the Seniors
the Future Business Leaders
of this Community

RITZVILLE CITY BAKERY
RAY SOULARIE C. W. HAND

RITZVILLE ELECTRIC

- Appliances
- Sales and Service

T. E. UNDERWOOD
Electrical Contractor

THOMPSON CHEVROLET CO.



CAREY THOMSON, Prop.
Wishes the Class of '53 Best of Luck

Best of Luck to
the Graduates of '53

DR. CHARLES G. SMICK
Ritzville, Washington

GEARHART
There's a Ford
in Your Future

GEARHART MOTOR CO.
Ritzville, Washington

J. C. PENNEY CO.

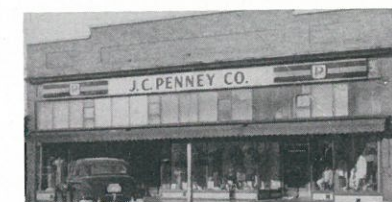

Wishes Success to
the Class of '53

CONGRATULATIONS TO
THE SENIORS

GAMBLE'S WESTERN AUTO
SUPPLY DEALER
Phone 40-W

RITZVILLE BRANCH
OLD NATIONAL BANK



Congratulates the Class of '53

Congratulations Seniors
from



PASTIME SPORTS CENTER

GOOD LUCK
Graduates...

DR. W. H. SWEET
Ritzville, Washington

BEST WISHES
for a
Successful Annual

SCHWISOW'S TEXACO

KALKWARF
RADIATOR SPECIALIST

Phones:
Shop 62 Home 127-W
RITZVILLE WASHINGTON

MARCELLUS GRANGE SUPPLY



Congratulates the
Senior Class of '53

BEST WISHES
To the Senior Class

HAND'S CAFE
C. W. HAND

Best Wishes to the Students
of Ritzville High School

SID'S ASSOCIATED
Ritzville, Washington

"WHISTLIN PIG"



Consult us for Private
parties, banquets, anniversaries, etc.

Congratulations Seniors



THE TRAILER DINETTE

THE RITZVILLE JOURNAL TIMES



Congratulations to the
SENIOR CLASS OF '53

R & H MARKET



BEST of LUCK to the SENIORS
Ritzville Washington

Good Luck
SENIORS

ADAMS COUNTY ABSTRACT
COMPANY

Ritzville Washington

MODERN DRY CLEANERS

- Cleaning
- Pressing
- Free Delivery

Ritzville Washington

FARMER'S SUPPLY CO.

I. H. Farm Equipment

- Hardware Supplies
- Paints

Ritzville Washington

SIELAFF'S VARIETY STORE
Biggest Little Store in the Big Bend



- Gifts for all Occasions
- Dishes and ware
- Novelties of all Kinds
- School Sur

Congratulations to the Seniors

"THE FASHION SHOP"

Jacob Lencer's

JEWELRY and GIFT SHOP
Congratulates the Seniors

THE RITZVILLE WAREHOUSE CO.
Inc.

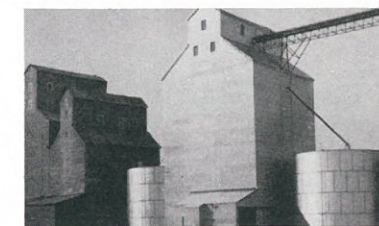

550,000 bu. capacity
D. D. DANEKAS, Manager

GENERAL PETROLEUM
CORPORATION

HERSCHEL HEIMBIGNER, Agent
Ritzville Washington
Phone 13

KENDRICK STUDIO

PORTRAIT and COMMERCIAL
PHOTOGRAPHER

Phone 39-W

RUMMER'S STYLE CENTER



Men's and Women's Apparel

WHITE RIVER LUMBER CO.

HENRY BECKER, Manager
Congratulates the Seniors of 1953

Buick Rogel Motor Co.

When Better Automobiles are Built,
Buick Will Build Them.
Ritzville Washington

BIG BEND ELECTRIC CO-OPERATIVE

Congratulations to the Students
of Ritzville High School
Ritzville Washington

COMPLIMENTS OF
Service Grocery

RED and WHITE PRODUCTS
PHONE 225 L. C. NAUDITT

BEST WISHES
to a
Successful Annual

GEORGE FREESE ATTORNEY

Success
to the Seniors
from

BREITKREUTZ

RITZVILLE STATE BANK



Congratulations Seniors

Better See
MOTOROLA TV

Success
to the Senior Class
MARSHALL WELLS
Ritzville Washington

Best Wishes
to the
Seniors

WALENTA'S SHELL SERVICE

Congratulations Class of '53



Hi-Way Cafe
R. J. MAYBEE, OWNER

BEST OF LUCK
TO THE SENIOR CLASS
DR. WATT

Good Luck to the Class of '53
DR. SOUTHARD

Congratulations to the Seniors
HOEFEL INSURANCE AGENCY
Phone 39-J

Congratulations to the Senior Class
"AIRPORT LANES"
MARTY and BUTCH HEIMBIGNER
Owners and Proprietors

CONGRATULATIONS



PETE'S GARAGE Phone 337



PATRONIZE OUR ADVERTISERS

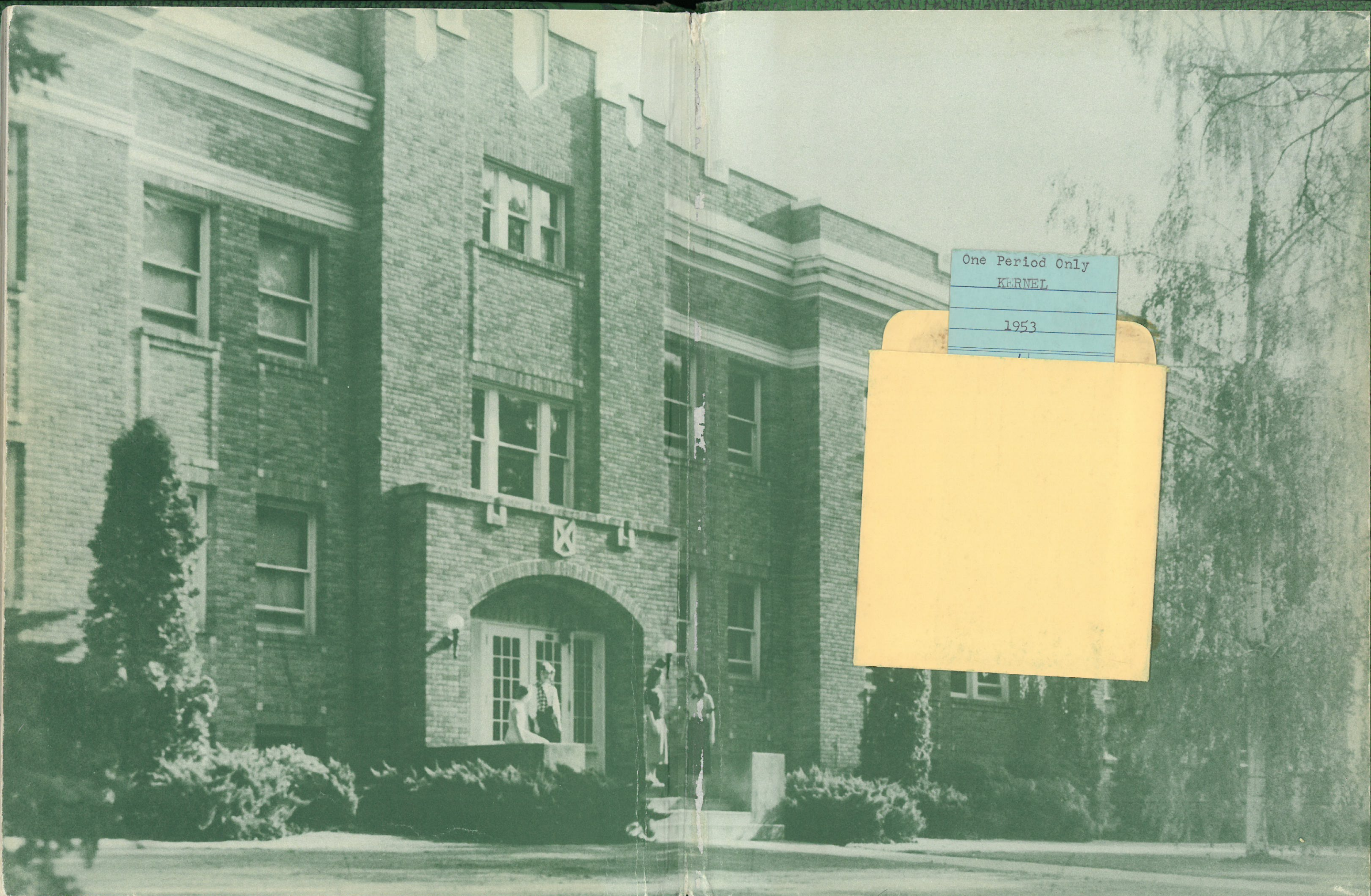

One Period Only

KERNEL

1953