

Ritzville Alumni Assoc.

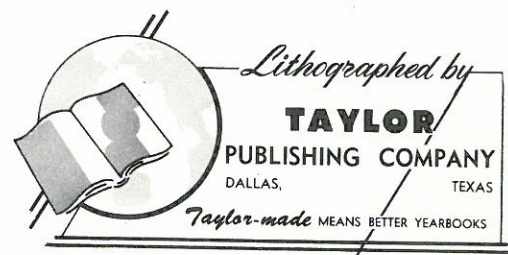

RITZVILLE HIGH SCHOOL  
209 E. WELLSANDT AVE.  
RITZVILLE, WA 99169





# The Kernel



PUBLISHED BY  
HIGH SCHOOL  
*Annual Staff*  
RITZVILLE, WASHINGTON





Ritzville High School play field—one of the finest lighting systems in the Inland Empire. Baseball, football and track events are held here.

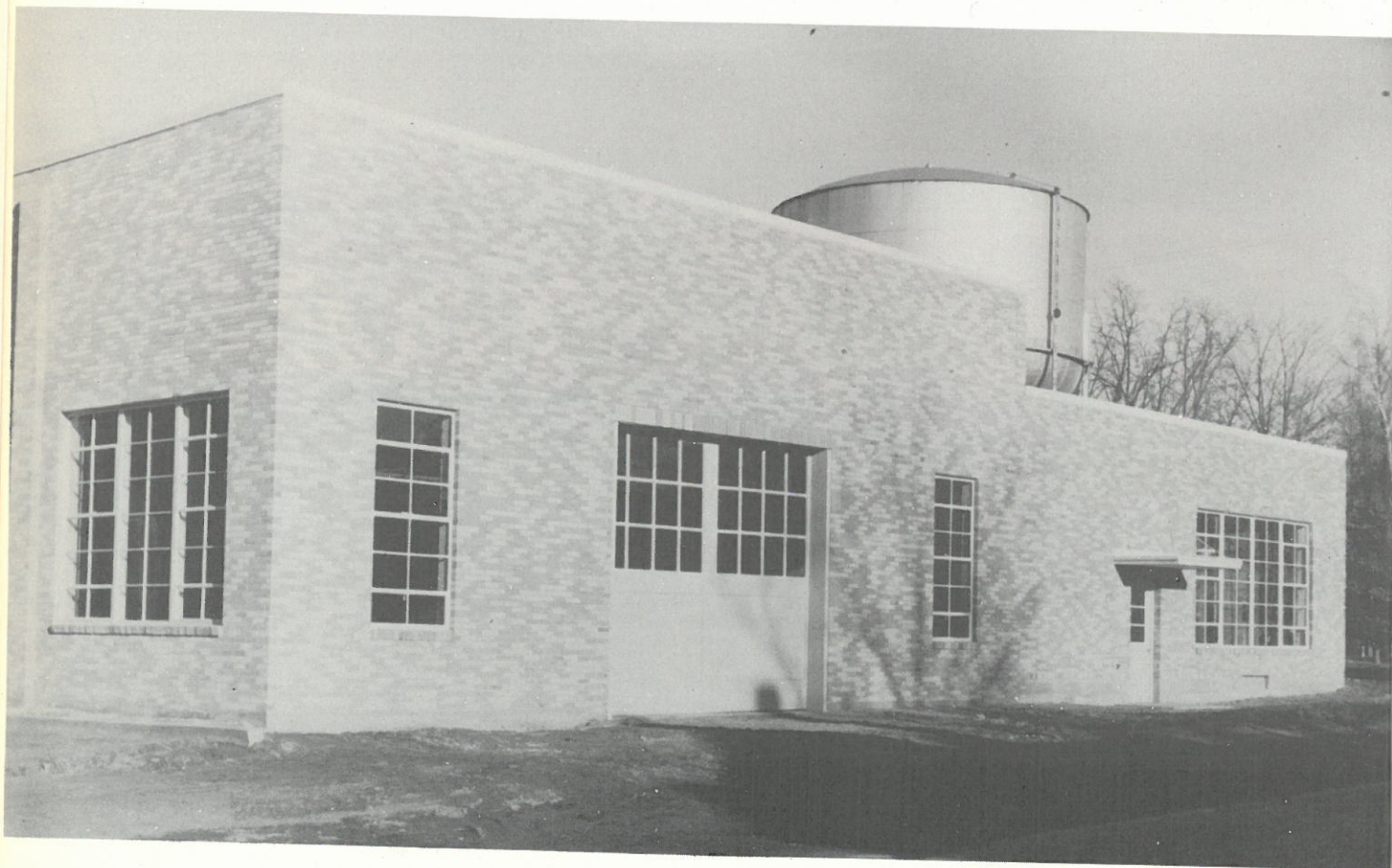

Ritzville's modern, improved farm shop.

### *We Dedicate . . .*



In appreciation of his interest, help and service to our school paper and to our annual, we, the staff of '52, gratefully dedicate this edition of the **KERNEL** to our sponsor, Mr. Calvin R. Messinger. His inspiration and guidance for several years have made our school annuals possible.



Ri

## TABLE OF CONTENTS

DEDICATION

ACTIVITIES

ORGANIZATIONS

CLASSES

ADMINISTRATION

SPORTS

SNAPSHOTS

ADVERTISERS

AUTOGRAPHS



*Activities*



*Organizations*

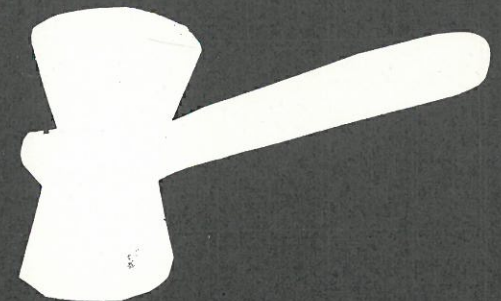



FAIR . . .

FAIR . . . HOME



1. Joanne Moeller being crowned "Adams County Fair" Queen. 2. Mildred Van Buren and Jim Logan ride the Senior Float. It placed 2nd. 3. They brought up the rear—loaded with hay but out of gas. 4. Three Drug-store cowgirls, Joan Anderson, Norma Borgens and Joeleen Blankenship. 5. The Alumni Orchestra entertaining on Homecoming Day. 6. Coach Fred Strankman crowning Norma Borgens Queen of Homecoming Day. Gwen Schuler and Joyce Rehn were Princesses.

COMING . . . TALENT . . .

TALENT



1. Colleen Powers wooing Tommy Edwards at the Junior Class Amateur Show. 2. Nancy finally made it; Mock Marriage at the Pep Fest. 3. Old John Pfann "picks-up" Norma, the "Milk-maid". 4. Darlene Hille displays her "Lovely Hula Hands". 5. In what direction is Lynette Ferderer going? 6. "Gypsy Rose" Blankenship and "Sally Rand" Anderson. 7. John "the accompanist" Purchase. 8. Here comes the Bride, Big fat and wide. 9. Mrs. Trimble visits the Dentist.





Calvin Messinger  
Sponsor

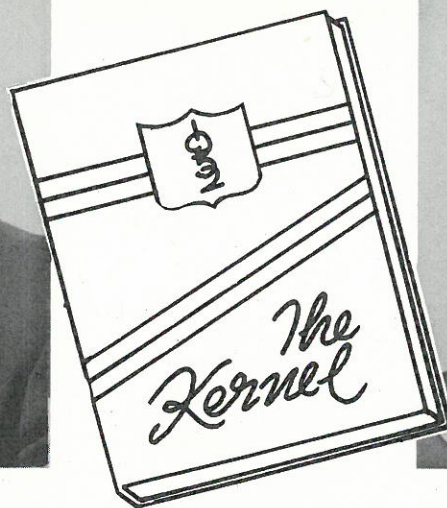

Myrna Pfannekuchen  
Editor



Colleen Powers  
Business Manager

Joy Jantz  
Assistant Editor



"THE KERNEL" STAFF



Left to right: Harland Bauer, Treasurer; Don Geschke, Sergeant-Arms; Gerald Ray, Reporter; Bruce Hille, Secretary; Jerry Weber, President; Mr. Webb, Worthy Advisor; Dale Stockman, Vice President; Gayle Gering, Assistant Treasurer.

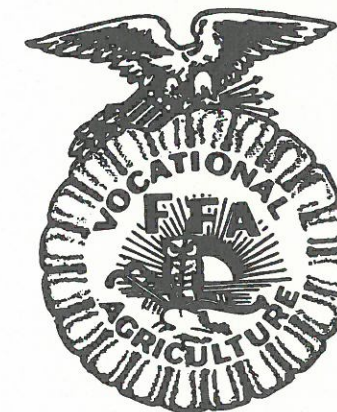

FFA Initiation

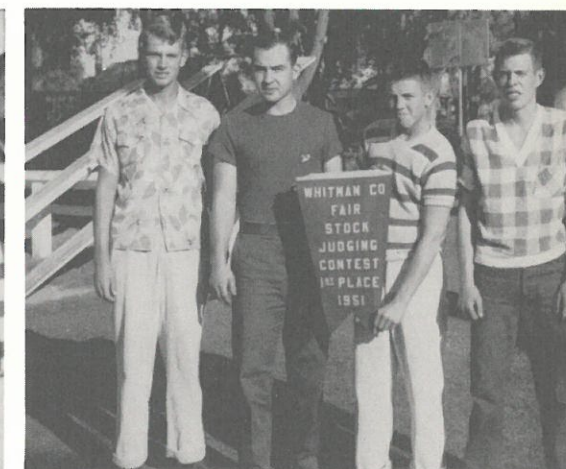

FFA Judging Team

## Future Farmers Of America







# F.H.A. EXECUTIVE COUNCIL

Mildred Van Buren ..... *President*  
 Catherine Peot ..... *Vice President*  
 Joy Jantz ..... *Secretary*  
 Norma Borgens ..... *Treasurer*  
 Ruth Ann Potter ..... *Advisor*

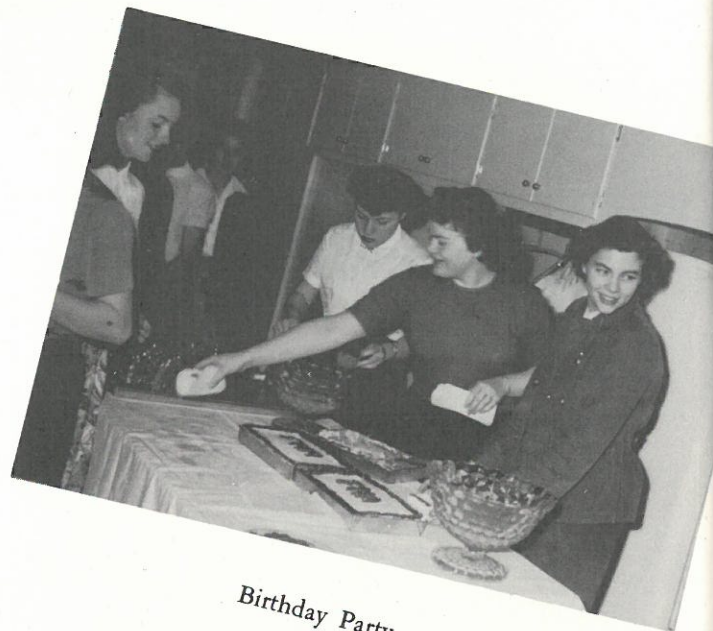

Birthday Party

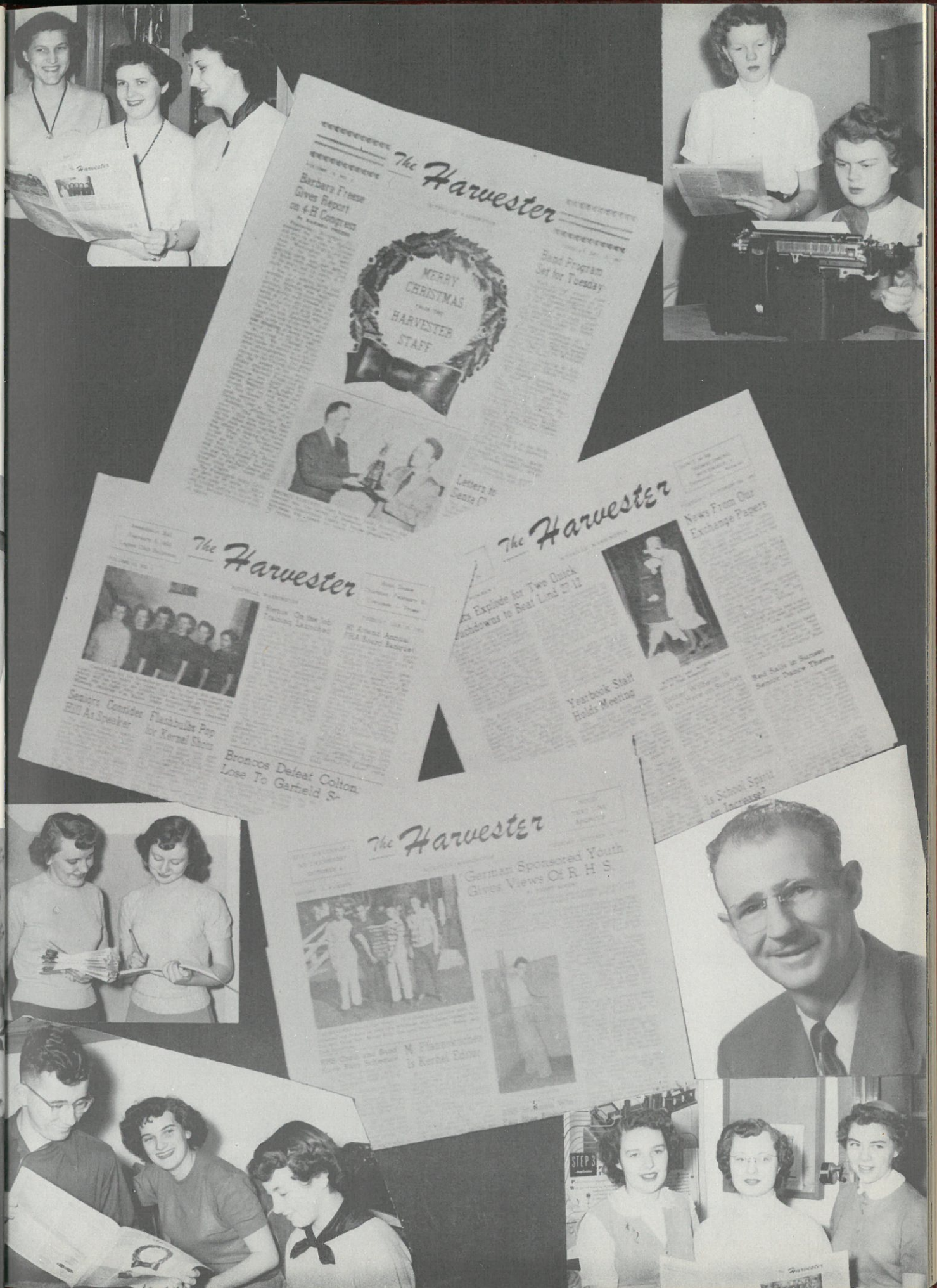





### STUDENT BODY OFFICERS

Joanne Moeller ..... *President*  
 Harold Schmidt ..... *Vice President*  
 Mildred Van Buren ..... *Secretary*  
 Myrna Pfann ..... *Treasurer*

### STUDENT COUNCIL



Seated, left to right: Jerry Weber, LeRoy Leisle, Harold Schmidt, Dale Stockman, Mildred Van Buren, Joanne Moeller, Mr. Ralph Lackey, Advisor; Marla Koch, Joan Oestreich, Patty Arlt, and Myrna Pfann.



### GIRLS' FEDERATION CABINET

Pat Thiel, Joan Oestreich, Dorothy Logan, Peggy Arlt.

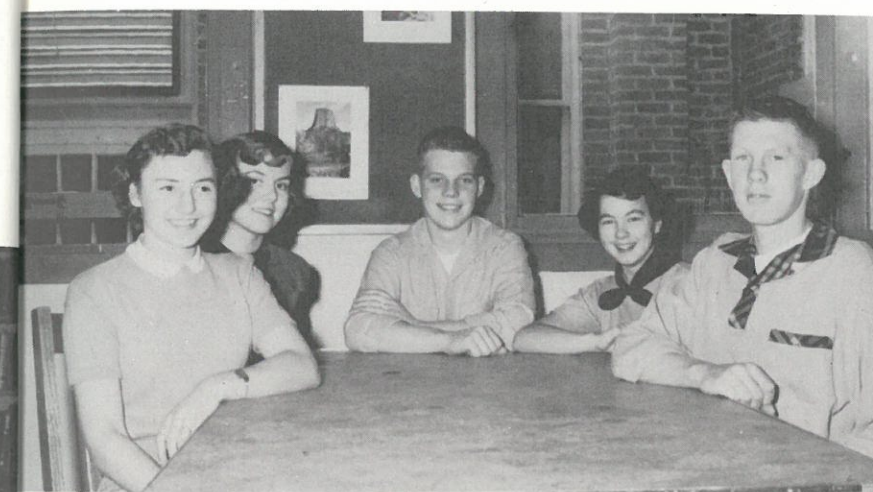

### SOCIAL COMMITTEE

Marla Koch, Joanne Shoemaker, Richard Sperber, Lois Thiel, Donald Van Buren.



### INTRAMURAL COMMITTEE

Gary Elliott, Thelma Koch, Ruth Becker, Stanford Schroeder, Mr. DeVleming, Kenneth Schafer, Catherine Peot.



### BRONCETTS

Joyce Rehn, Dorothy Logan, Catherine Peot, Mildred Van Buren, Shirley Benzel, Pat Thompson, Joy Jantz.





### GIRLS' RED "R"

Kneeling left to right: Ruth Becker, JoAnn Kiehn, Collen Powers, Sparkie Kappel, Myrna Pfann.  
Standing: Lois Thiel, Joan Borgens, Peggy Arlt, Janet Kinzel, Patty Arlt, Joanne Shoemaker.

### HIGH SCHOOL JUDGES

Left to right: Donald Van Buren, Danny Schwisow, Tom German, Sparkie Kappel, Catherine Peot.

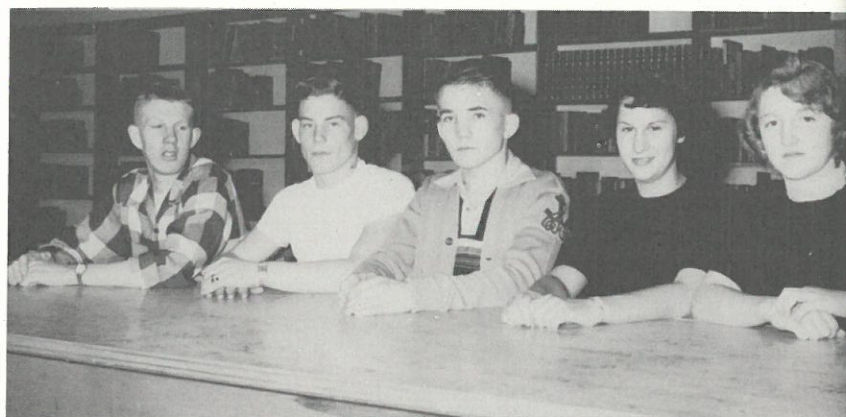

### BOYS' RED "R"



Front row, left to right: Gayle Gering, LeRoy Leisle, Paul Gering, Kenneth Schafer, Harold Schmidt, Melvin Lobe, Tom Edwards, Jim Logan, Stan Schroeder, Wesley Bentz.  
Back row: Mr. Fred Strankman, Lorry French, Vern Von Olnhausen, Gerald Ray, Harland Bauer, Don Geschke, Jerry Weber, Billy Bauer, Dale Stockman, Richard Sperber, Bruce Hille, Mr. Bob DeVleming.

### LIBRARY STAFF MEMBERS



Standing, left to right: Joanne Schafer, JoAnn Werner, Shirley Benzel, Marguerite Bauer, Donald Manke, Mr. Fink, Advisor; Ruthie Becker, Lois Thiel, Patty Vostral, and Norma Borgens.



### OFFICE PRACTICE STAFF

Standing, left to right: Norma Borgens, Patty Lou Vostral, Myrna Pfannekuchen, Shirley Benzel, Patty Arlt, Mildred Van Buren, Marilyn Dreyer, and Mrs. Lucille Rutz.



## THE "PEP" CLUB



### OFFICERS

Ruthie Becker  
*Chairman*

Claudia Kappel  
*Secretary-Treasurer*

## R.H.S. CHEERLEADERS



Joan Borgens



Peggy Arlt



Patty Arlt



Ruthie Becker



1. What are you hiding from me Sailor???
2. Joeleen and Richard stay in character at 4-H Party.
3. Two gypsies steal their first "Coke."
4. Seniors harmonize in preparation for assembly program.
5. Barbara emotes.
6. Faculty entertains School Board at Smorgasbord.
7. Head Chef Sayre instructs cooks.





### SAXOPHONE QUARTET

John Lloyd  
Peggy Arlt  
Joan Borgens  
Patty Arlt

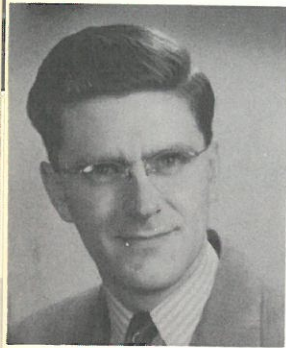

Mr. Carroll Elkjer  
*Director*

### GIRLS' TRIO

Colleen Powers  
Joanne Moeller  
Myrna Pfann  
John Purchase  
*Accompanist*



### HIGH SCHOOL CHORUS



### RITZVILLE HIGH SCHOOL BAND

Bottom row, left to right: Roberta Roberts, Patricia Thiel, Joanne Moeller, Janet Kinzel, Joanne Shoemaker, Nancy Skinner, Marla Koch, Jackie Fickle, Gwen Schuler, Harmon Schell, and Joyce Rehn.  
Second row: Janet Ohland, Cleila Borgens, Peggy Arlt, Johnny Lloyd, Janet Selcho, Joan Borgens, Patty Arlt, Ralph Leisle, Raymond Anderson, Melvin Lobe, and Claudia Kappel.

Third row: Colleen Powers, Bruce Hille, John Gaskill, Alan Bentz, Donald Geschke, Harold Schmidt, Billie Bauer, Jerry Weber, Wesley Bentz, Gary Danekas, Richard Sperber, and Marlene Thiel.  
Back row: Director, Carroll Elkjer; Vince Evans, Danny Schwisow, Pat Thiel, Wilmer Grams, Gerald Schoessler, Gary Liming, Dale Stockman, Ronald Heimbigner, Beverly Hennings, John Purchase, and Barbara Freese.





Sparkie Joyce Marlene Barbara

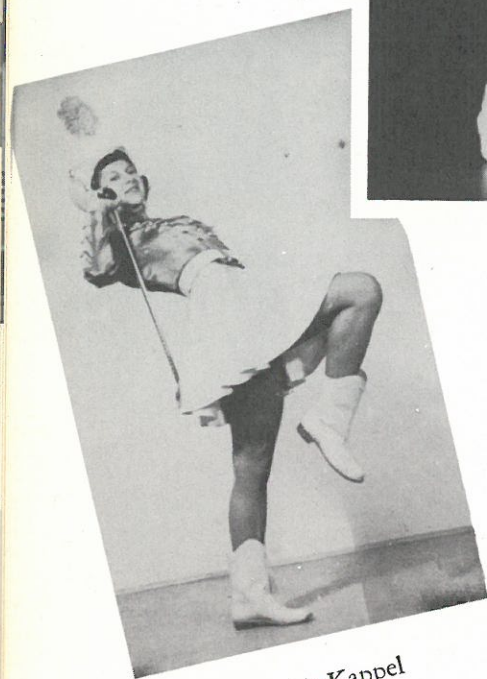

Sparkie Kappel



Marlene Thiel



Joyce Rehn



Gary Danekas Harold Schmidt Bruce Hille Danny Schwisow

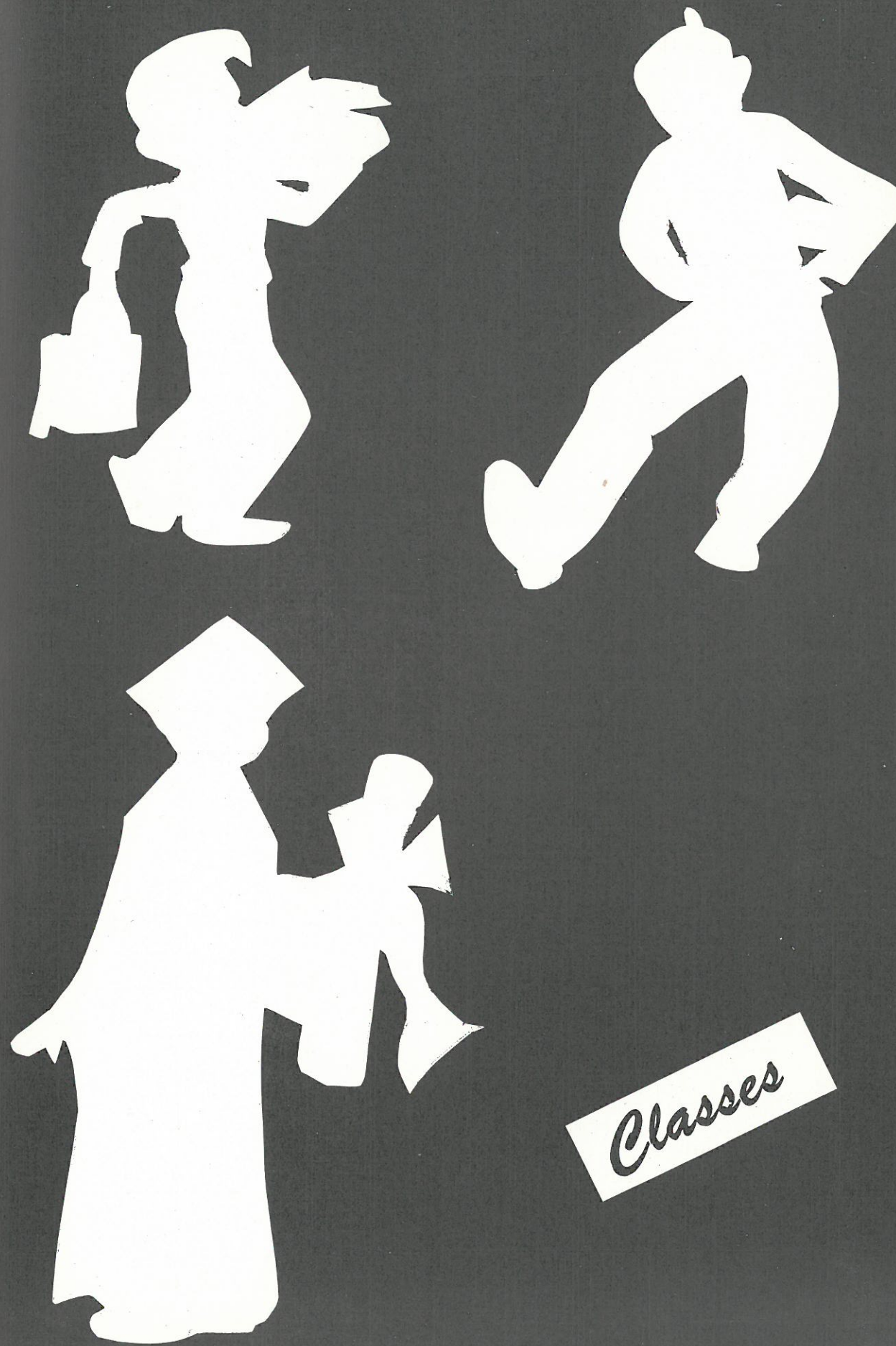

*Classes*





JOY JANTZ  
*Salutatorian*



JOANNE MOELLER  
*Valedictorian*



ROBERTA ROBERTS  
*Salutatorian Music*



JOAN OESTREICH  
FHA Executive Council, ASB Council, Girls  
Fed. Cabinet, Annual Staff, Harvester Staff,  
Chorus.



HARLAND BAUER  
Judging Team, Basketball, Football, Baseball,  
Track, Dramatics, Chorus, FFA.

JOANNE MOELLER  
Band, Chorus, Vocal Groups, Dramatics, Class  
Officer, ASB Officer.

NORMA BORGES  
FHA Executive Council, Pep Club, Chorus,  
Harvester Staff, Class Officer.

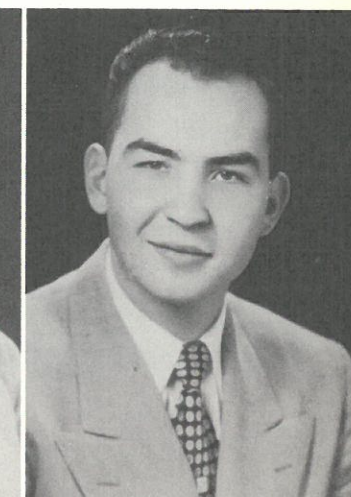

LOIS THIEL  
Girls' Red R., Chorus, Dramatics, FHA, Annual  
Staff, Harvester Staff, Majorette.

JERRY WEBER  
ASB Council, Judging Team, Football, Basket-  
ball, Track, FFA, Chorus, Band, Boys' Fed.  
Cabinet.



MILDRED VAN BUREN  
*Inspiration Achievement Personality*



LEROY LEISLE  
*Inspiration Achievement Personality  
Drama*



MYRNA PFANNEKUCHEN  
Girls' Red R., Pep Club, Dramatics, FHA, An-  
nual Staff, Harvester Staff, Band, Chorus, Vo-  
cal Groups, ASB Officer.

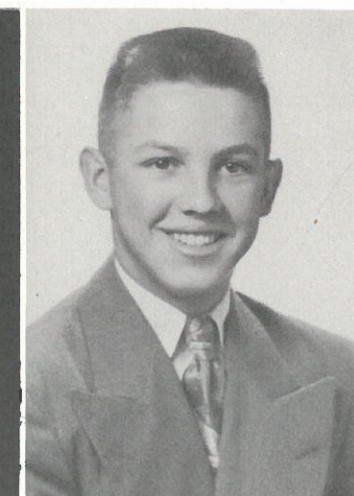

CLAUDIA KAPPEL  
Pep Club, Girls' Red R., Dramatics, FHA, An-  
nual Staff, Harvester Staff, Majorette, Band,  
Chorus.



JOEELEN BLANKENSHIP  
*Creative Works*

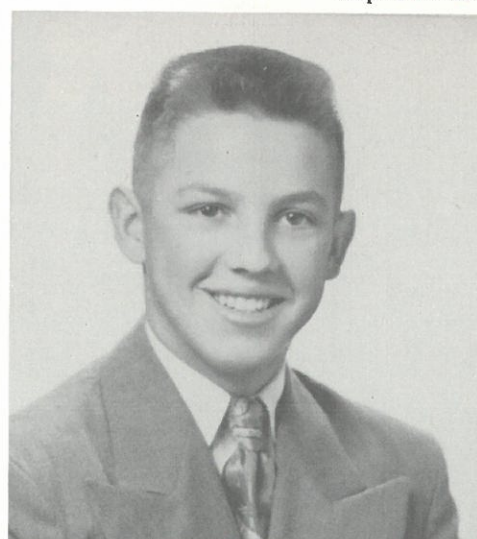

JERRY WEBER  
*Grant Hahn Trophy*

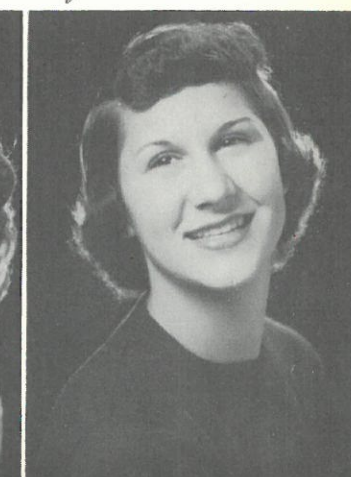

*Senior  
Award  
Winners*



PATTY LOU VOSTRAL  
Annual Staff, Harvester Staff, Chorus, FHA,  
Band.

PATRICIA THIEL  
Girls' Fed. Cabinet, Chorus, Band, FHA, In-  
strumental Groups.



WESLEY BENTZ  
Basketball, Football, Baseball, Track, Band,  
Dramatics.

BARBARA FREESE  
Harvester Staff, Majorette, Band, FHA.

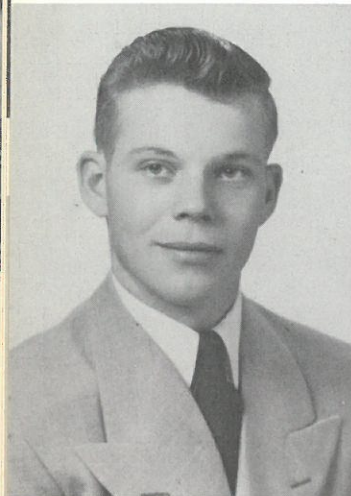

RICHARD SPERBER  
Class Officer, Football, Dramatics, Band,  
Chorus, Tennis.

ROBERTA ROBERTS  
Instrumental Groups, Dramatics, Chorus, Band,  
FHA, Sextet.

GEORGE DETTMAN  
Track

MARILYN DREYER  
Harvester Staff, FHA, Dra-  
matics.

TOM KADLEC  
Class Officer, Dramatics, Foot-  
ball, Basketball.

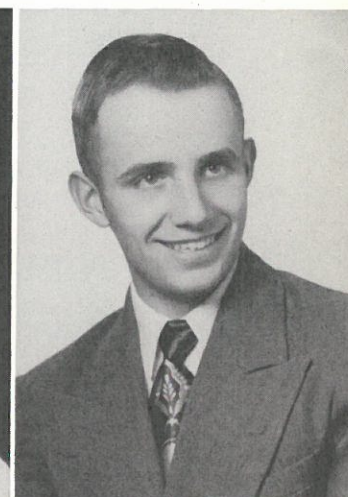

MARY MIHARA  
FHA Executive Council, Pep Club.

STANFORD SCHROEDER  
ASB Officer, Football, Track, Chorus, Class  
Officer, JC. Trophy, Band.

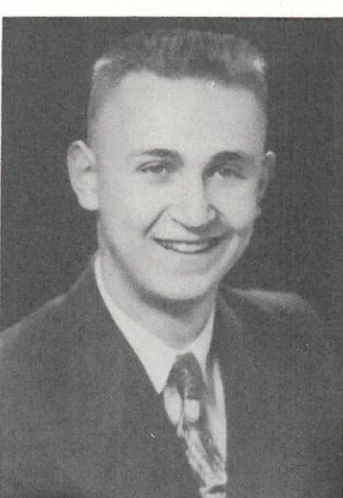

HARRY SIMON  
Chorus, Soloist.

VERN VON OLNHAUSEN  
ASB Council, Baseball.



MARGUERITE BAUER  
Harvester Staff, FHA, Pep Club.

SHIRLEY BENZEL  
Pep Club, Bronettes, Harvester Staff, FHA,  
Class Officer, Annual Staff, Chorus.

WILLARD LEONARD  
Dramatics

JOANNE SCHAFER  
Harvester Staff, Chorus.

DONALD MANKE

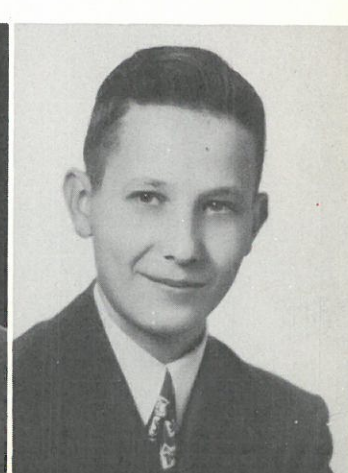
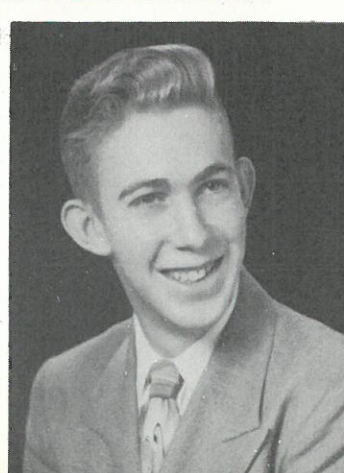





JOY JANTZ  
Pep Club, Bronettes, Harvester Staff, Annual Staff, FHA Executive Council, Dramatics, Class Officer, Chorus.

MILDRED VAN BUREN  
Annual Staff, Harvester Staff, Girls' Fed. Cabinet, FHA Executive Council, ASB Officer, Bronettes, Dramatics.

LEROY LEISLE  
ASB Council, Class Officer, Dramatics, Baseball.

JO ANN WERNER  
Dramatics, Harvester Staff, Pep Club, FHA.



PATRICIA THOMPSON  
Bronettes, Dramatics, Annual Staff, FHA, Pep Club, Chorus.

RUTH BECKER  
FHA, Chorus, Majorette, Harvester Staff, Cheerleader, Pep Club.

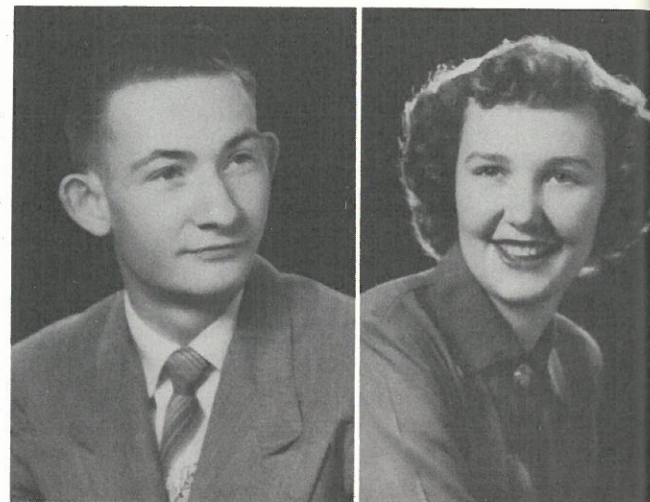

JIM LOGAN  
ASB Council, Class Officer, Dramatics, Baseball, Chorus.

JOEEEN BLANKENSHIP  
FHA Executive Council, Dramatics, Girls' Fed. Cabinet, Pep Club, Harvester Staff.



This is our class picture when we were in the first grade. The following have been together since the first grade: Patricia Thiel, Lois Thiel, Jerry Weber, Ruthie Becker, Joanne Moeller, JoAnn Werner, Norma Borgens, Joanne Schafer, Vern VonOlnhausen, Barbara Freese, Donald Manke, Myrna Pfanekuchen, Marguerite Bauer, Patricia Thompson, Stanford Schroeder, Mildred Van Buren, Claudia Kappel, Patty Lou Vostral, and Leroy Leisle.



Here we are in the fourth grade. By this time Shirley Benzal, Joy Jantz, Richard Sperber, Roberta Roberts, and George Dettman had joined us.



Now we are beginning to look like the seniors we are today. By this time Harland Bauer, Mary Mihara, Joeleen Blankenship, and Wesley Bentz had joined our class. During the next three years several more joined our class of '52. They included: Willard Leonard, Marilyn Dreyer, Harry Simon, and Tom Kadlec.



# Senior Class Play



Play Cast



Miss McClellan directs!



Rockhead makes like a duck!

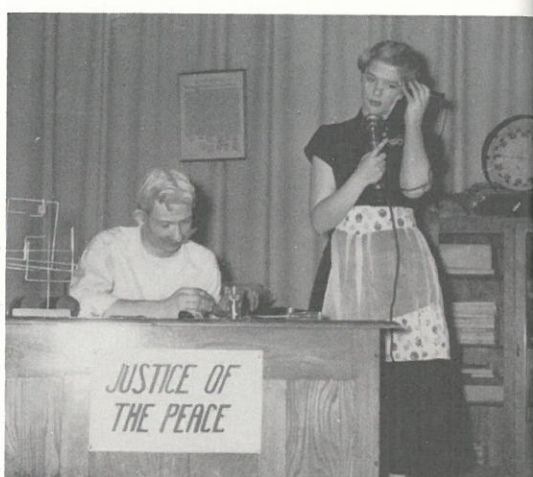

The inventor invents.



The poet recites!

## In Spring The Sap

### CAST

J. Oliver Twibbly	.....	Leroy Leisle
Vickie Wickerson	.....	Myrna Pfann
Philip Dill	.....	Richard Sperber
Mrs. Mince	.....	Joanne Moeller
Violet Mince	.....	Pat Thompson
Melville Kadenza	.....	Jim Logan
Pam Broomwell	.....	Mildred Van Buren
J. Skibutske	.....	Joeleen Blankenship
Mrs. Stickney	.....	Jo Ann Werner
Prudence Prim	.....	Roberta Roberts
Susie Mae Younghope	.....	Lois Thiel
Dr. Guppie	.....	Marilyn Dreyer





# Junior Class Play



A Scene from *You Can't Take It With You*



Miss McClellan  
Director



Mr. Fink  
Director



JUNIOR PLAY CAST

## *You Can't Take It With You*

### CAST OF CHARACTERS

Martin Banderhof ..... Harold Schmidt  
Penelope Sycamore ..... Catherine Peot  
Rheba ..... Colleen Powers  
Donald ..... Melvin Lobe  
Alice ..... Dorothy Logan  
Essie ..... Geraldine Schumaker  
Ed Carmichael ..... Donald Geschke  
Mr. DePinna ..... John Purchase  
Boris Kolenkhov ..... John Lloyd

Paul ..... Tom Edwards  
Henderson ..... Gerald Ray  
Tony Kirby ..... Gayle Gering  
Mr. Kirby ..... Lorry French  
Mrs. Kirby ..... Joanne Shoemaker  
Ken Schafer  
Three Men ..... Dale Stockman  
Billie Bauer  
Olga ..... Nancy Skinner

## CLASS OF 1953



Dale Stockman  
President



Kenneth Schafer  
Vice President



Dorothy Logan  
Secretary



Bruce Hille  
Treasurer



John Imler



Don Geschke

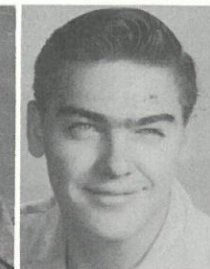

Lorry French



Tom Edwards



Sandra Souther

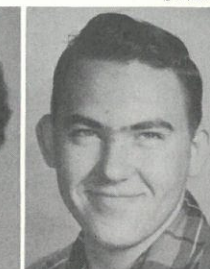

Melvin Lobe



Gerry Schumaker



Peggy Arlt



Gayle Gering



Janet Kinzel



Johnny Lloyd



Joyce Rehn



Bille Bauer



Catherine Peot



Raymond Anderson



Rosemary Teske



Gerald Ray



Patty Arlt



Harold Schmidt



Colleen Powers



John Purchase



Joanne Shoemaker



Lowell Becker



JoAnn Ils



Paul Gering



Joan Borgens



Brian Stehr



JoAnn Kiehn



Diane Knodel



Marlene Thiel



Nancy Skinner



Elaine Arnst



## CLASS OF 1954



Marla Koch  
*President*  
Gwen Schuler  
*Vice President*

Dorothy Heinemann  
*Secretary*  
Henry Vostral



Donald Van Buren Ralph Leisle Cleola Borgens Allan Koch June Mihara Delmar Becker Trevor Thompson



Darlene Driver Larry Kison Eugene Kosanke June Laib Gary Elliott Thelma Koch Vince Evans



Thomie Kembel Jean Hirning Jacob Weber Gerald Schoesler Jim Gjerset Dale Werner John Gaskill

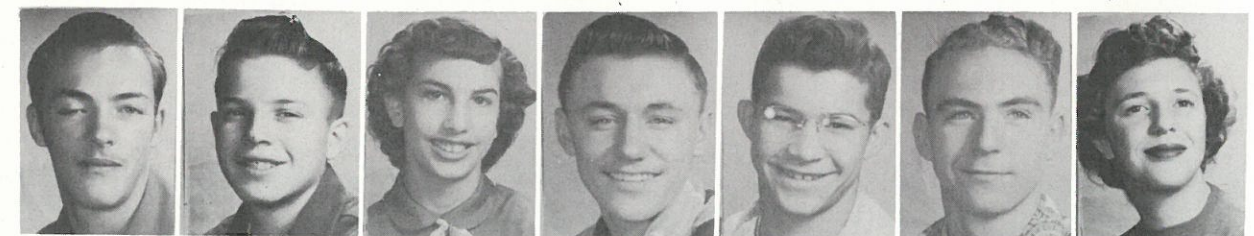

Kenneth Adams Mike Weber Ann Gering Glen Tompkins Stan Razey John Dewald LaWanna Stumpf

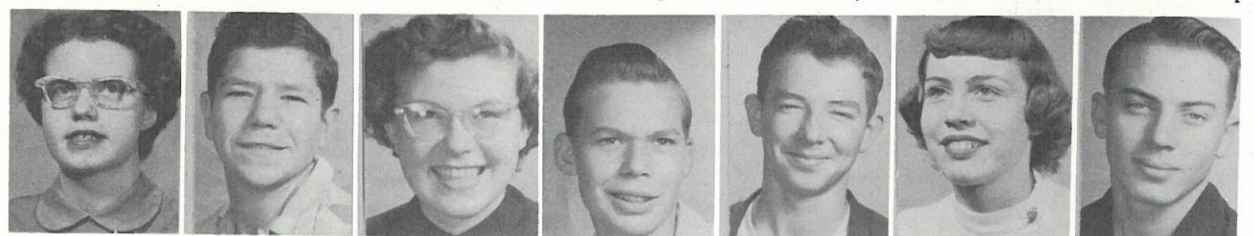

Betty Waara Roger Liberty Patricia Musten John Sperber Wilmer Grams Lois Anderson Gary Liming



Patrick Thiel Phillip Oestreich Inta Kneris Beverly Allert Bill Lencer Harvey Razey Shirley Burghard

## CLASS OF 1955



## CLASS OF 1956





CLASS OF 1957



PRAETORIAN'S HALLOWE'EN PARTY

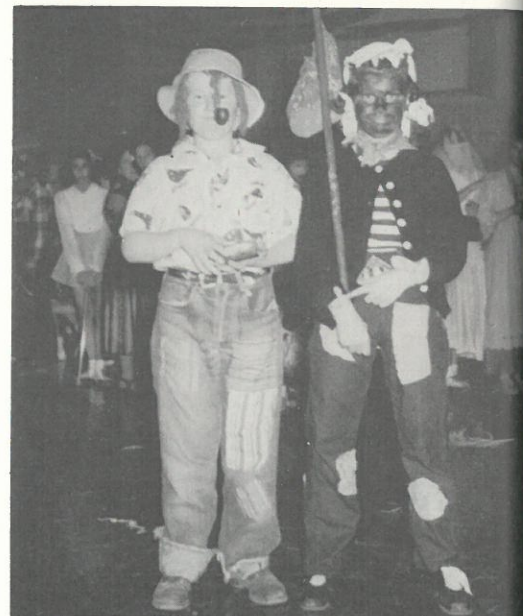

PRIZE COSTUME WINNERS



OPEN HOUSE DEMONSTRATION



HALLOWE'EN MASQUERADE CONTESTANTS

*Faculty*

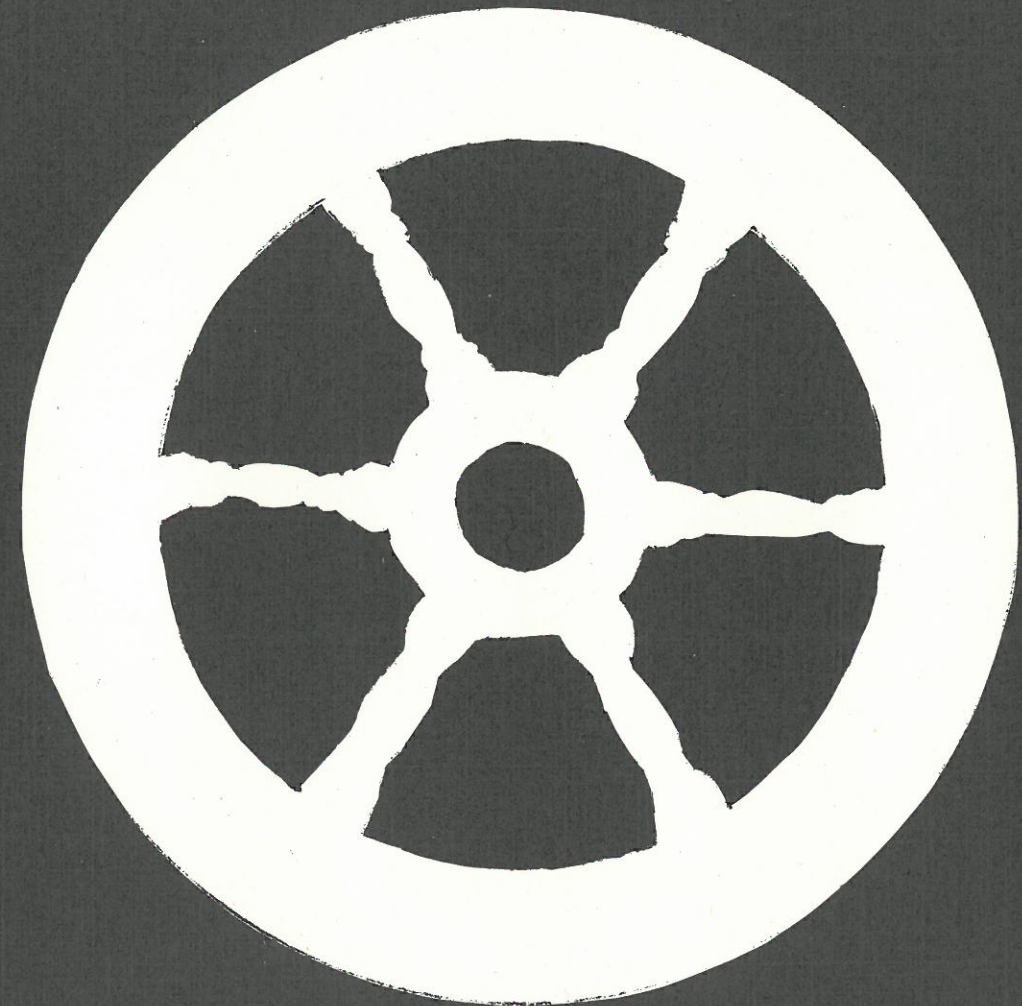

*Administration*



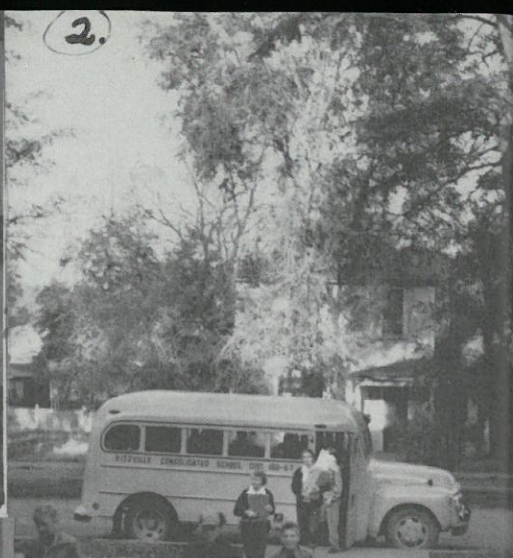

1. Back to School Night
2. One of the many buses that transport R.H.S. students
3. Shorthand I Class transcribing
4. Art Class Project
5. Our Custodian, Rudy Thaut
6. Christmas Program
7. Our Caretaker, Jake Heimbigner

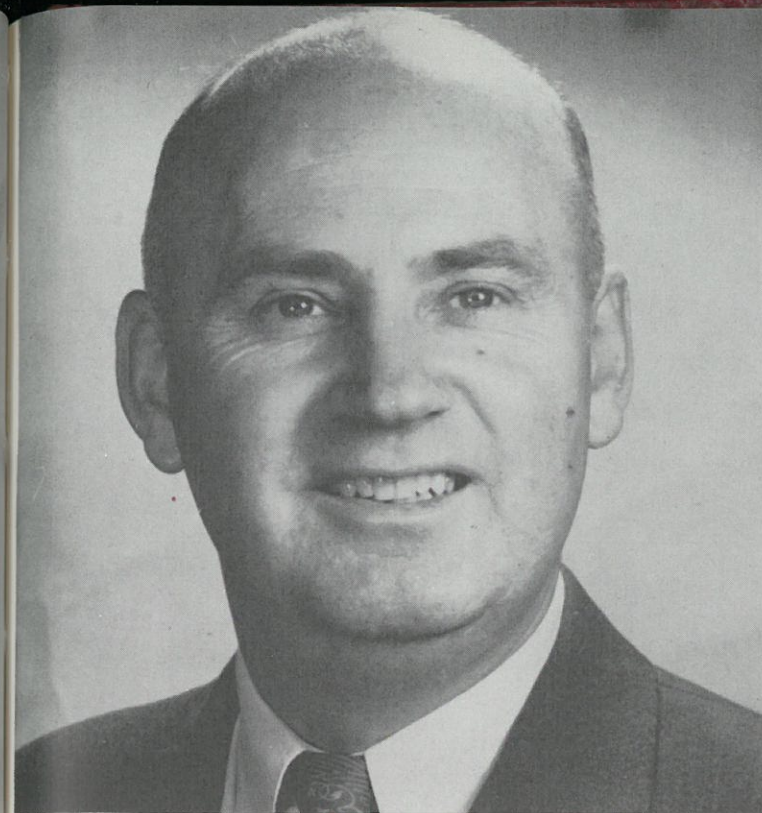

MR. E. FRANK SAYRE  
Superintendent of Schools

PRINCIPALS  
RALPH LACKEY, JR.-SR. HIGH SCHOOL  
FLINT M. HOWELL, GRADE SCHOOL

Ritzville CONSOLIDATED SCHOOLS  
One of the Largest Consolidated Districts in the State  
RITZVILLE, WASHINGTON

BOARD OF DIRECTORS  
GEORGE H. FREESE, CHAIRMAN  
MAYNARD GALBREATH  
HERBERT MOELLER  
JACK RICHMOND  
HARRY SCHWISOW

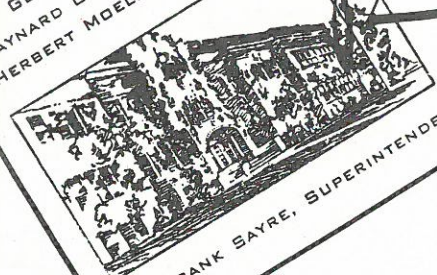

E. FRANK SAYRE, SUPERINTENDENT

MR. R. RALPH LACKEY  
High School Principal







MR. RALPH LACKEY  
*High School Principal*

MR. ALBERT BOAZ  
Science  
Junior High Subjects

MR. CALVIN MESSINGER  
Commercial  
Senior Sponsor  
Kernel and Harvester

MR. FRED STRANKMAN  
Athletics, Ind. Arts  
Sophomore Sponsor

MR. CARROLL ELKJER  
Band  
Choir

MISS MARILYN ANDERSON  
Junior High Subjects

MR. VERN FINK  
Librarian, English  
Junior Sponsor

MISS JUNEANN BISHOP  
Girls' Physical Education  
Social Science

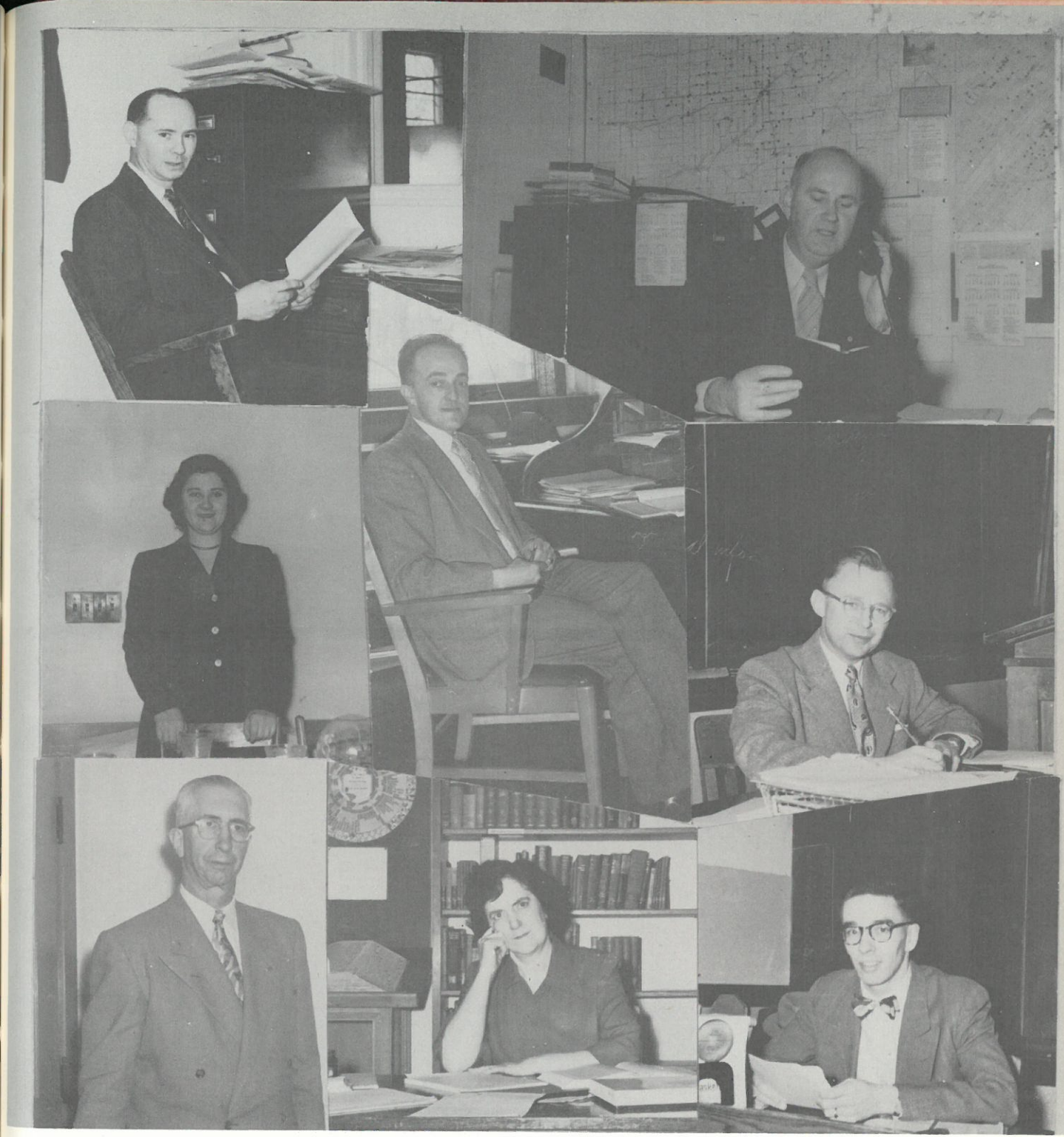

MR. JAMES A. WEBB  
Agriculture  
FFA Sponsor

MISS RUTH ANN POTTER  
Home Economics  
FHA Sponsor

MR. LELAND IRWIN  
Mathematics  
Social Science

MR. LLOYD OBERST  
*Junior High Principal*  
Junior High Subjects

MISS VELMA McCLELLAN  
English  
Dramatics

MR. E. FRANK SAYRE  
*Superintendent of Schools*

MR. EDWIN MOSER  
Art  
Junior High Subjects

MR. ROBERT DeVLEMING  
Basketball, Baseball  
Junior High Subjects



## BOARD OF EDUCATION



Herb Moeller

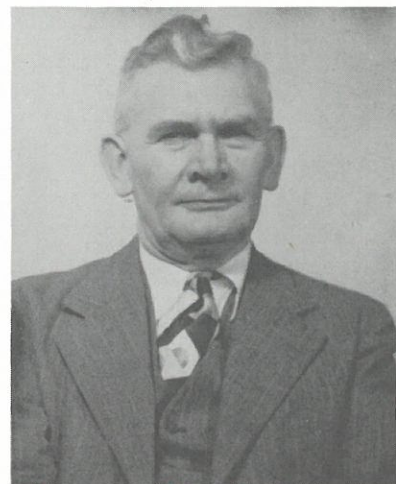

George Freese  
President



Maynord Galbreath  
Vice President



Jack Richmond



Harry Schwisow



FHA School Board Banquet



Lucille Rutz  
Clerk

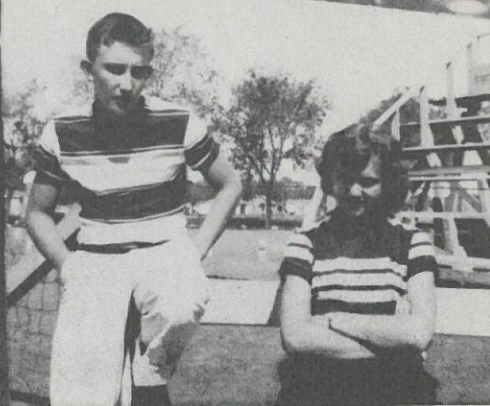
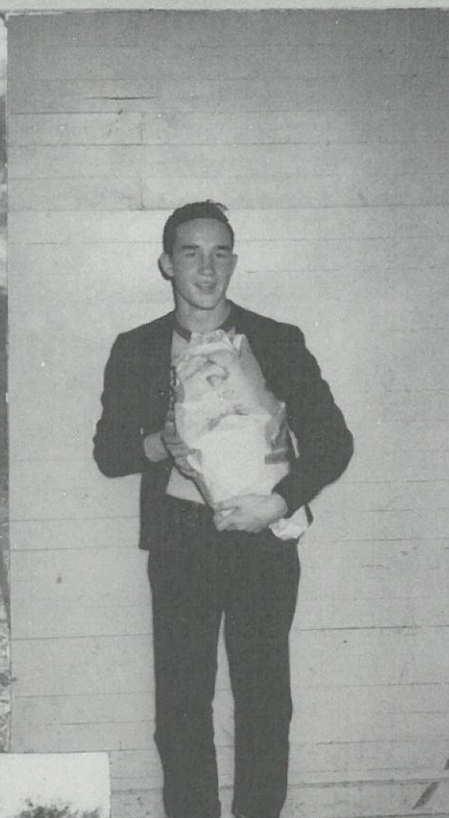
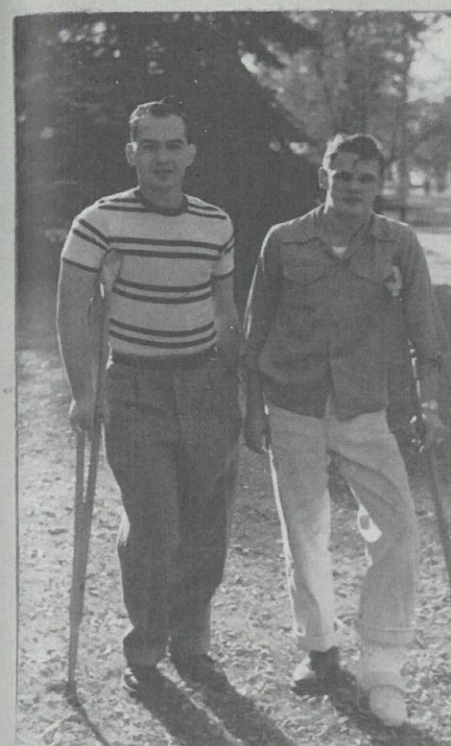

1. After the Lind and Mead games.
2. Billy Bauer wins the turkey raffle.
3. Queen Mildred, Sweetheart of the '52 Sweetheart Ball.
4. Track fans at District meet.
5. Friday afternoon Soc Hop.
6. Stag line.
7. Boy meets girl, girl got boy.





1. Mutt and Jeff at the Pep Assembly
2. Another Touchdown at Wilbur
3. Barbershop Quartet
4. Artists at Work
5. Crusade for Freedom Demonstration
6. Our Cheerleaders at Lind
7. Sweetheart Candidates
8. Who's Afraid of the Big Bad Wolf???







JERRY WEBER  
Back

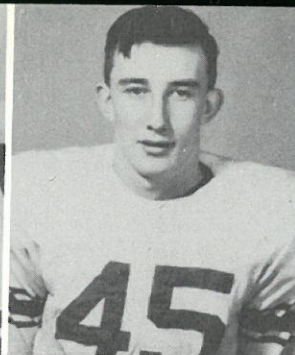

DONALD GESCHKE  
Tackle

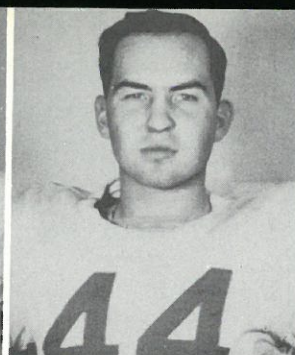

HARLAND BAUER  
Tackle

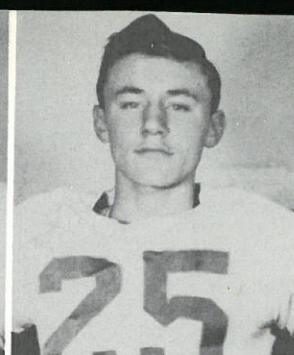

GLENN TOMPKINS  
Back

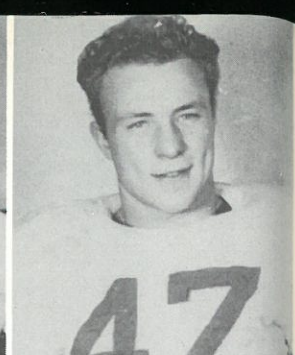

STAN SCHROEDER  
Tackle

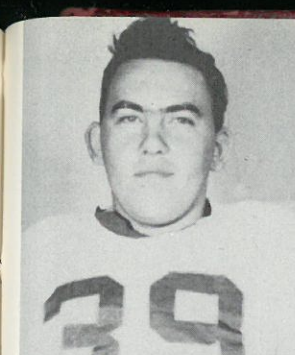

MELVIN LOBE  
Center

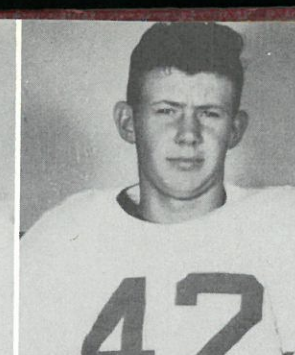

GERALD RAY  
Back

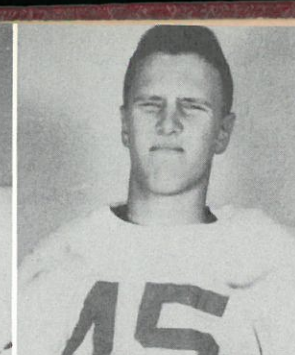

TOMMY EDWARDS  
End

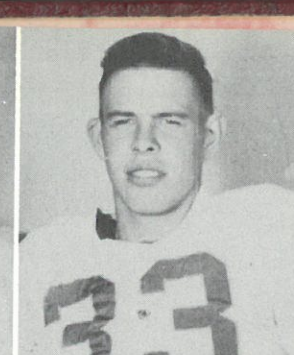

DALE STOCKMAN  
End

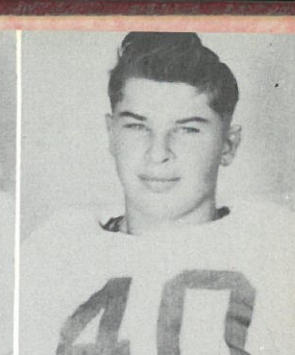

ALAN KOCH  
Guard

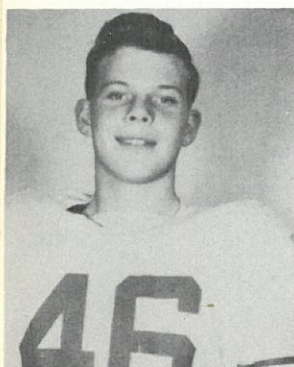

RICHARD SPERBER  
Tackle



JOHNNY DEWALD  
Guard

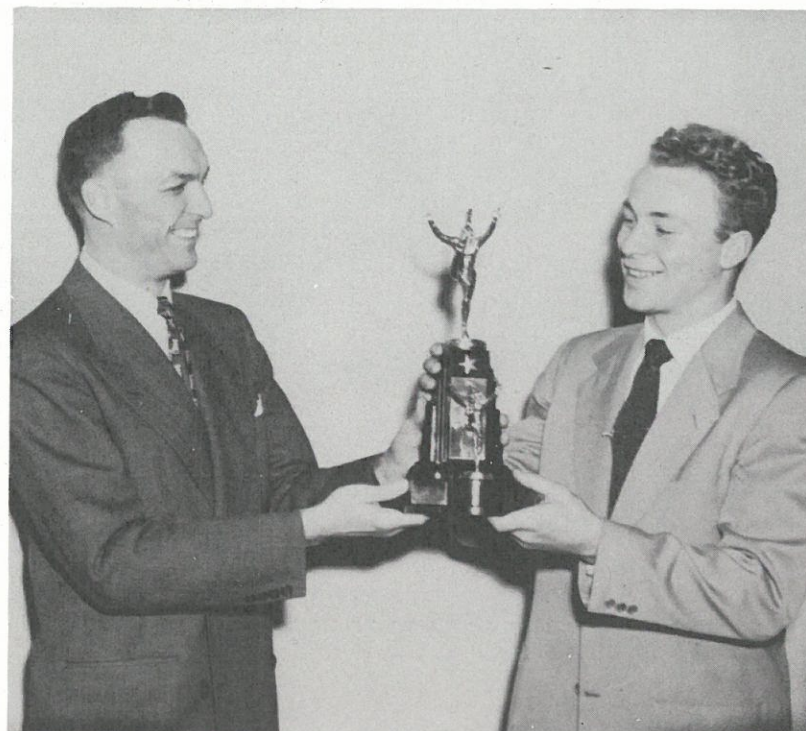

Presentation of J. C. TROPHY  
to Stanford Schroeder



LARRY KISON  
Back

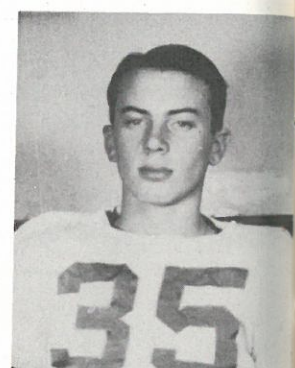

GARY LIMING  
Back

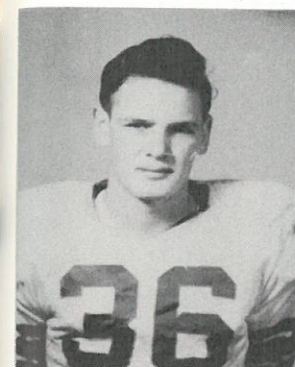

KENNETH SCHAFER  
Back

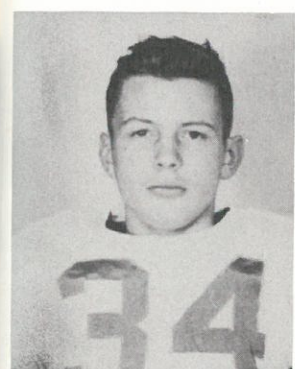

JIM GJERSET  
Center

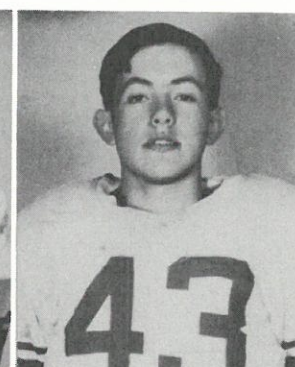

VINCE EVANS  
Tackle

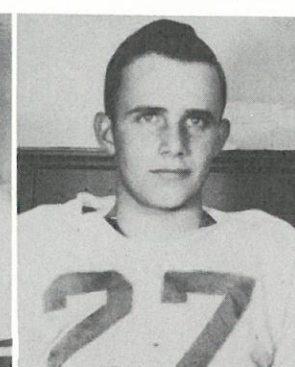

TOMMY KADLEC  
Guard

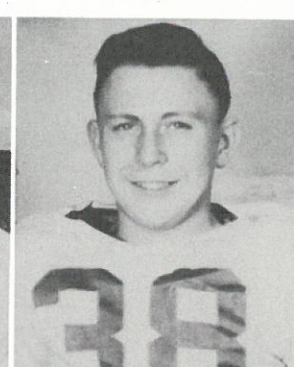

DELMAR BECKER  
Back

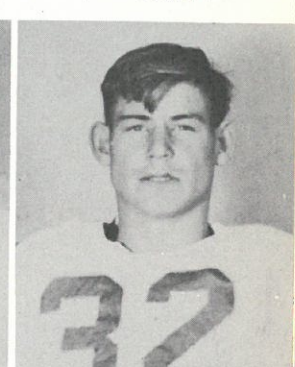

DANNY SCHWISOW  
Back



Broncs Retain Bullco Trophy

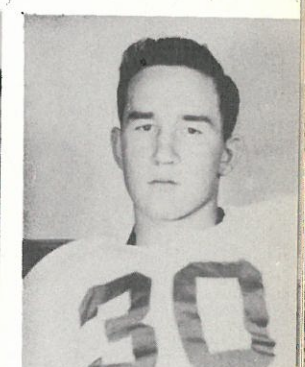

BILLIE BAUER  
Back

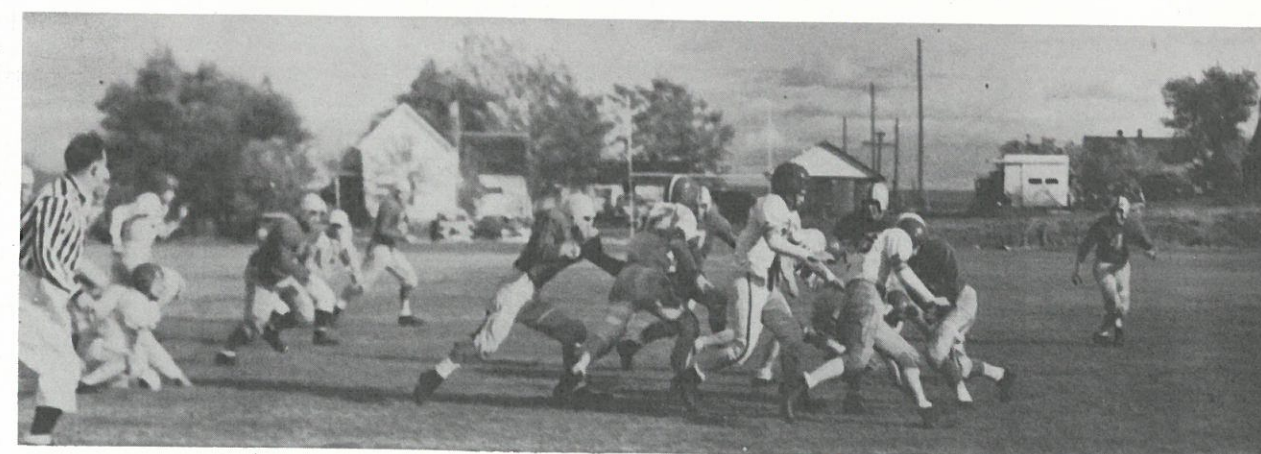

Action at Wilbur Game



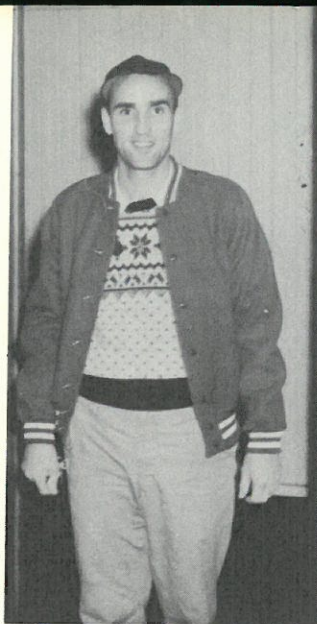

**FRED STRANKMAN**  
*Coach*



**CLEO STEHR and KEN SAUER**  
*Managers*

## SEASON SUMMARY

Coach Fred Strankman faced an insurmountable task in building a winning football team during the 1951 season. A good sized squad reported but over half of them were sophomores and freshmen. Many of these younger players including Danny Schwisow, Glen Tompkins, and Gary Liming starred for the Broncos.

Things look good for 1952, however, as only six Seniors will be lost, Harley Bauer, Stan Schroeder, and Jerry Weber all regulars will be missed. Other Seniors who were members of the team are: Richard Sperber, Tom Kadlec, and Wesley Bentz.

## SEASON SCORES

Ritzville.....	6	Odessa .....	6
Ritzville.....	0	Lind .....	14
Ritzville.....	12	Davenport .....	24
Ritzville.....	20	Wilbur .....	13
Ritzville.....	13	Odessa .....	12
Ritzville.....	27	Lind .....	13
Ritzville.....	0	Mead .....	50
Ritzville.....	6	Davenport .....	33

The Broncos put together a three game victory string during the middle of the season and left the "Bulldo" trophy as they defeated Lind 27-13 to spoil the Bulldog's homecoming.



Sitting, left to right: Cleo Stehr, Dale Werner, Danny Schwisow, Glen Tompkins, Larry Kison, Henry Vostral, Alan Koch, Kenny Sauer.  
Kneeling: Alan Bentz, Jim Gjerset, Don Geschke, John Dewald, Delmar Becker, John Sperber, Dale Stockman, Billy Bauer, Gary Elliott.  
Standing: Vince Evans, Pat Thiel, Tom Kadlec, Wesley Bentz, Richard Sperber, Stan Schroeder, Harley Bauer, Jerry Weber, Kenny Schafer, Coach Strankman.



**GARY ELLIOTT**



**GAYLE GERING**

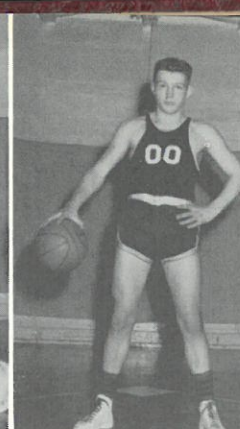

**JIM GJERSET**

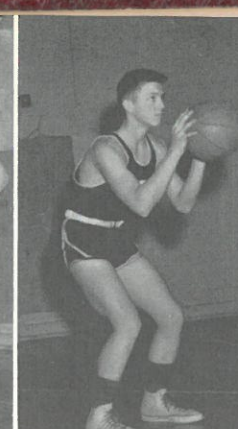

**JERRY WEBER**



**GLEN TOMPKINS**

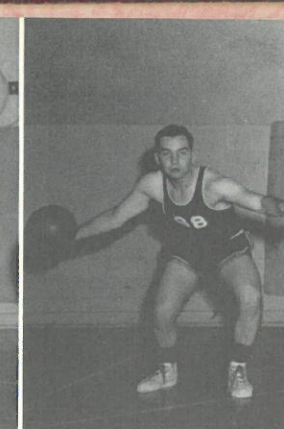

**HARLAND BAUER**



**DALE STOCKMAN**



**BOB DeVLEMING**  
*Coach*

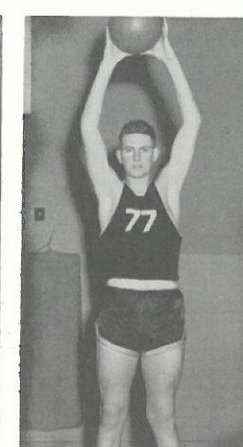

**BRUCE HILLE**

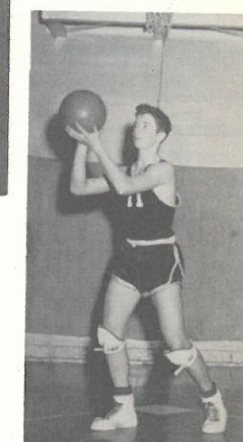

**WILMER GRAMS**

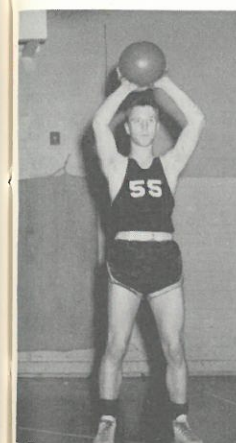

**TOM EDWARDS**

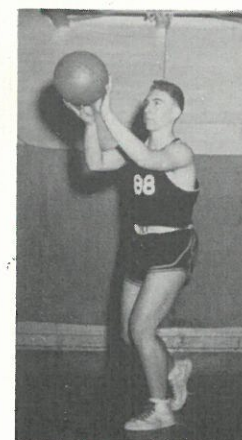

**JOHN DEWALD**



**JERRY SCHOESLER**

**KENNETH SAUER**  
*Managers*

**CLEO STEHR**

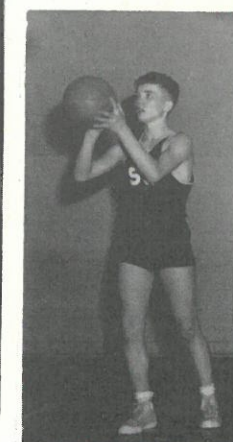

**TOM GERMAN**



## 1951-52 VARSITY BASKETBALL SQUAD



From left to right: Gayle Gering, Glen Tompkins, Jerry Weber, Gary Elliott, Dale Stockman, Wilmer Grams, Jim Gjerset, Harland Bauer, Tom Edwards, Bruce Hille, Tom German, Pat Thiel, John Dewald, Coach Bob DeVleming.

## 1951-52 RITZVILLE "B" SQUAD



From left to right: John Dewald, Pat Thiel, Tom German, John Gaskill, Ralph Leisle, Wesley Bentz, Gary Liming, Danny Schwisow, Manager Kenneth Sauer, Jesse Harris, Donald Van Buren, Mike Weber, Gary Danekas, Trevor Thompson, Grayson Hand, Coach Fred Strankman.

## "A" SQUAD SEASON SUMMARY

Ritzville.....	41	Kahlotus .....	32
Ritzville.....	42	Sprague .....	32
Ritzville.....	46	Davenport .....	53
Ritzville.....	25	Washtucna .....	39
Ritzville.....	29	Harrington .....	33
Ritzville.....	36	Kahlotus .....	43
Ritzville.....	35	Lind .....	36
Ritzville.....	48	Odessa .....	46
Ritzville.....	45	Sprague .....	51
Ritzville.....	43	Lacrosse .....	32
Ritzville.....	56	Colton .....	18
Ritzville.....	33	Garfield .....	53
Ritzville.....	45	Davenport .....	47
Ritzville.....	40	Lacrosse .....	36
Ritzville.....	80	Harrington .....	52
Ritzville.....	21	Washtucna .....	55
Ritzville.....	36	Lind .....	44
Ritzville.....	52	Odessa .....	29



"A" Squad Action at Lind



Offensive and Defensive Drill

## "B" SQUAD SEASON SUMMARY

Ritzville.....	20	Davenport .....	25
Ritzville.....	27	Washtucna .....	23
Ritzville.....	33	Harrington .....	18
Ritzville.....	27	Lind .....	13
Ritzville.....	19	Odessa .....	17
Ritzville.....	25	Sprague .....	16
Ritzville.....	25	Lacrosse .....	28
Ritzville.....	19	Davenport .....	17
Ritzville.....	36	Lacrosse .....	13
Ritzville.....	52	Harrington .....	16
Ritzville.....	18	Washtucna .....	20
Ritzville.....	31	Lind .....	22
Ritzville.....	29	Odessa .....	20
Ritzville.....	31	Sprague .....	23
Ritzville.....	36	F.F.A. ....	26



"B" Squad Action at Lind





BRUCE HILLE  
No. 1 Singles

## R.H.S. TENNIS SQUAD

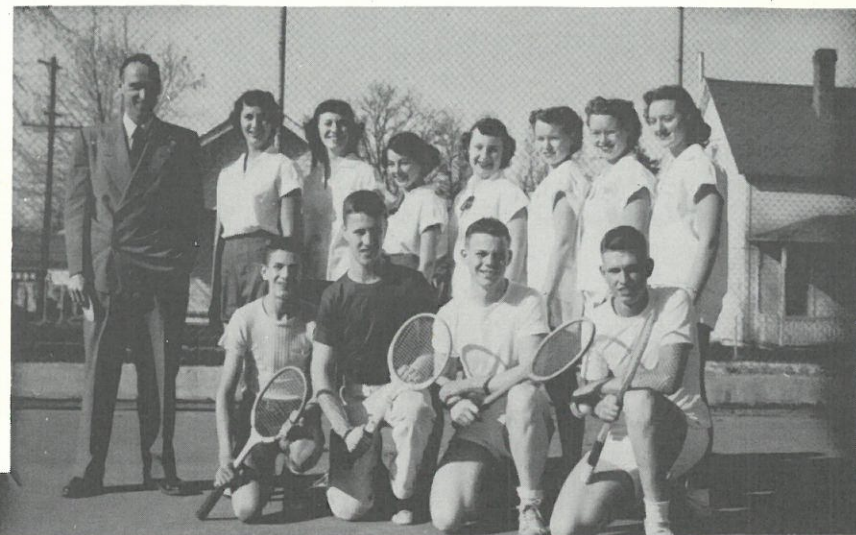

Standing from left to right: Coach Fred Strankman, Sparkie Kappel, Colleen Powers, Lois Thiel, JoAnn Kiehn, Peggy Arlt, Patty Arlt, Janet Kinzel.



JANET KINZEL  
No 1 Singles



BASEBALL SQUAD—Back row: Manager Cleo Stehr, Leroy Leisle, Jim Logan, Gerald Ray, Vern Von Olnhausen, Jim Gjeret, Wesley Bentz, John Dewald, Jerry Weber, Coach Bob DeVleming. Kneeling: Tom Kadlec, Glen Tompkins, Wilmer Grams, Dale Werner, Trevor Thompson, Roger Liberty, Kenneth Schafer, Danny Schwisow.

## BI-COUNTY TRACK CHAMPIONS



Back row: Manager John Sperber, Vince Evans, Alan Koch, Kenneth Adams, Delmer Becker, Danny Schwisow, Coach Fred Strankman, Stan Schroeder. Kneeling: Tom Edwards, Larry Kison, Gary Liming, Gary Elliott, Jim Gjeret.



Jim Logan, Wesley Bentz, Richard Sperber and Stan Schroeder work out in boxing.

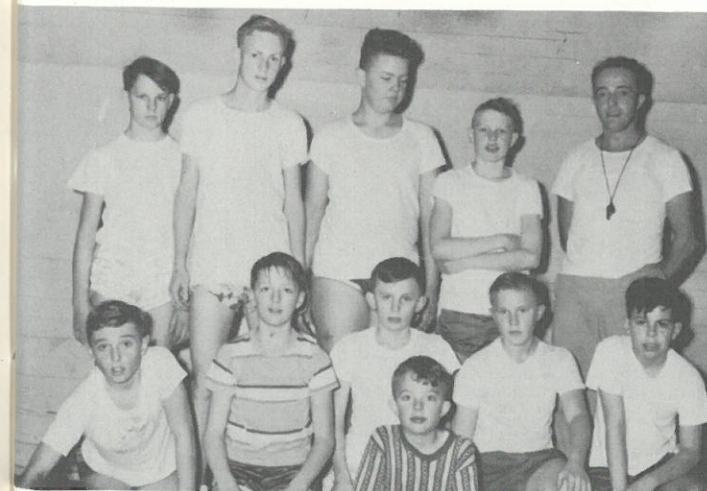
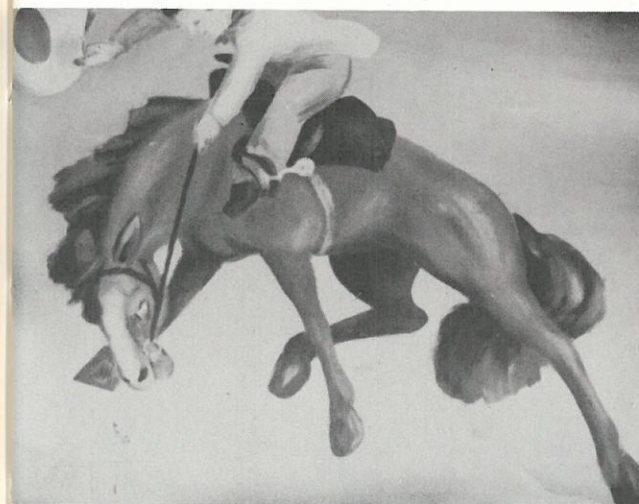

Taken at a Junior High basketball practice.

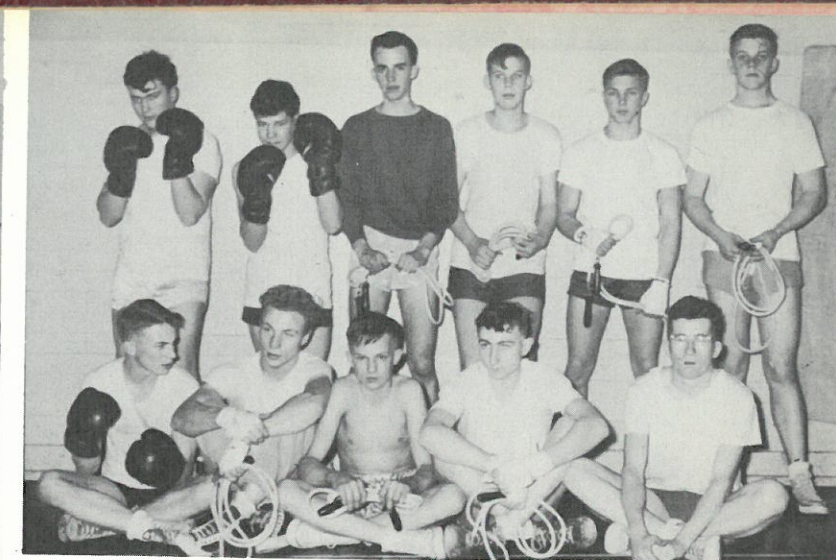

Part of the large squad that turned out for boxing. They made the "1952 Smoker" a great success.

Date	Score	Date	Score
Dec-1 - MAHOUTUS	R 11 K 2	Jan 26 - OTHELO	R 0
Dec-7 - SPRAGUE	R 12 S 2	Jan 29 - LACROSSE	R 10 L 6
Dec-11 - DAVENPORT	R 16 D 5	Feb 1 - HARRINGTON	R 8 H 1
Dec-14 - WASHITUCHA	R 2 W 3	Feb 15 - ODESSA	R 0 D 0
Jan-4 - LIND	R 1 L 1		



Bruce Hille using a weight device, made by his Dad for strengthening injured knees.



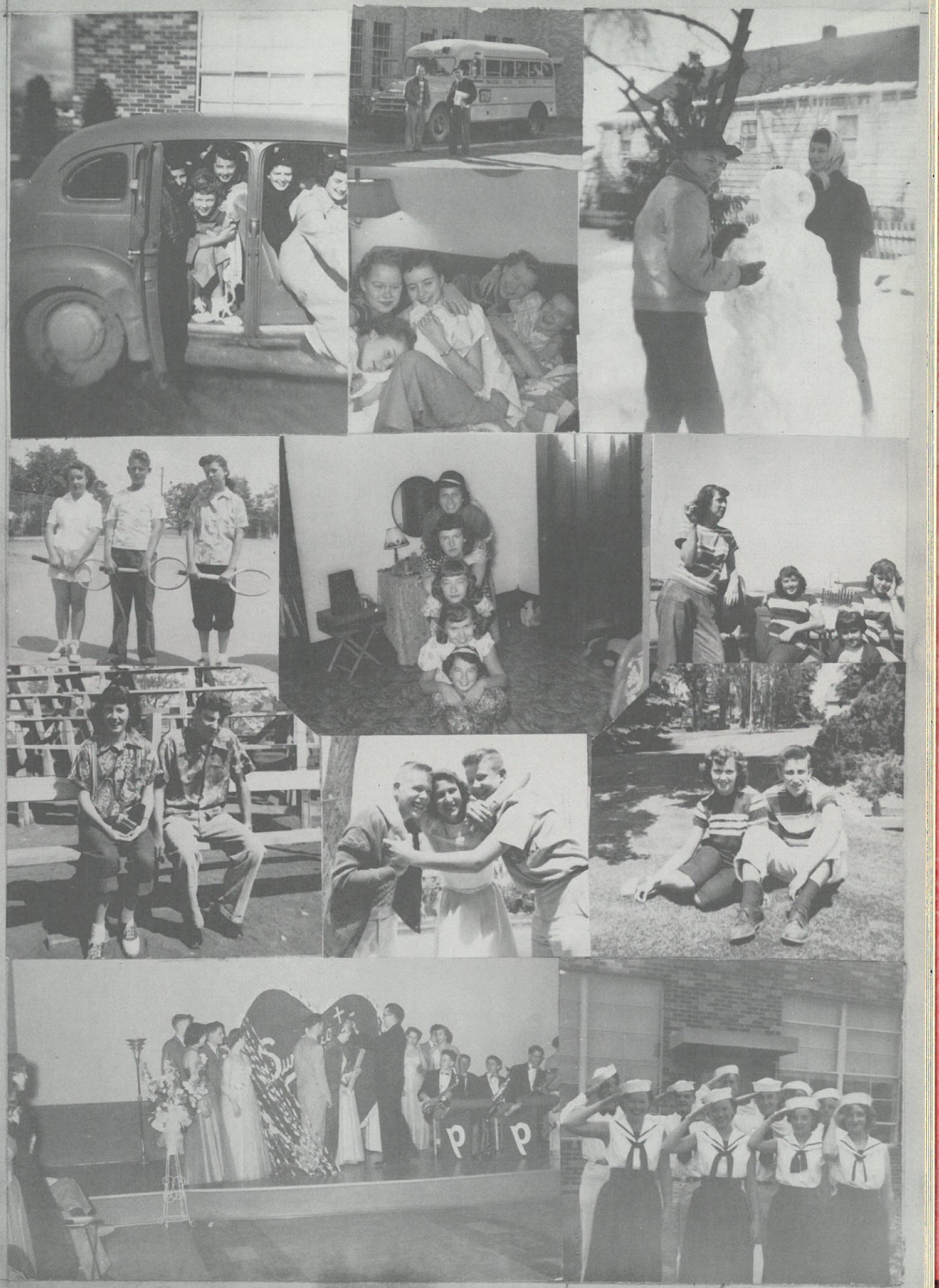





## HOTEL DAVIS AND COFFEE SHOP

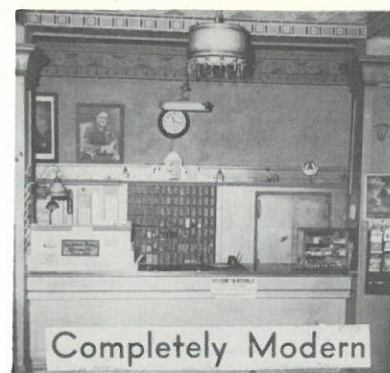

Completely Modern

MR. and MRS. PAUL DAVIS—Owner and Manager

## REHN MOTORS

Congratulates the Seniors

RITZVILLE

WASHINGTON

## CONGRATULATIONS SENIORS

Eckhardt Machine Shop

Ritzville

## RICHFIELD OIL CO.

Congratulates the Senior  
Class of 1952

Ritzville

Washington

FRED SCHAFER, Distributor

Congratulations  
from

Don Brown

RITZVILLE PAINT AND GLASS CO.

## Carroll's Steak House

Congratulates  
Senior Class of '52

Compliments of

JOE'S  
Tire Shop

BEST WISHES  
GRADS OF '52  
from

The Hi-Way Cafe

SUCCESS TO THE SENIORS  
STANDARD OIL CO.  
C. A. Oestreich, Distributor

CONGRATULATIONS  
SENIORS  
Ed, Helen Franks



Good Luck  
Seniors  
ADAMS COUNTY ABSTRACT  
COMPANY  
RITZVILLE, WASHINGTON

OK  
*Rubber Welders*  
WISHES THE SENIORS SUCCESS

Congratulations Seniors  
from



Pastime Sports Center

BEST WISHES  
TO THE SENIOR CLASS  
*Hand's Cafe*  
C. W. Hand

LET'S GET ASSOCIATED  
Says

Your Associated Oil Dealer

*Harold Schoesler*

GOOD LUCK  
GRADUATES . . .

*Dr. W. Sweet*

Ritzville

Washington

Shell Oil Company

Wishes Success in the Future  
to the Class of '52

BEN SCHAFER

Distributor

*Wayside Drive-in*

Best Wishes to the Students  
of Ritzville High School  
"THE ELLIOTTS"

BEST WISHES  
for a  
SUCCESSFUL ANNUAL

SCHWISOW'S TEXACO



CONSULT US FOR PRIVATE  
PARTIES, BANQUETS, ANNIVERSARIES, ETC.

CONGRATULATIONS SENIORS  
DR. LLOYD HAIGHT

*General* PETROLEUM  
CORPORATION

SAM WALTER, Agent

Ritzville

Washington

Success  
to the Seniors  
from

*Breitkreutz*

BEST WISHES  
to the  
SENIORS



Walenta's Shell Service

*Kalkwarf*

RADIATOR SPECIALIST

Phones:

Shop 62

Home 127-W

RITZVILLE, WASHINGTON

BEST WISHES  
TO THE GRADUATES  
from

*The* TRAILER DINETTE

BEST OF LUCK SENIORS

*Duncan and Danekas*  
Funeral Home

CONGRATULATIONS  
to the  
SENIOR CLASS  
E. G. CROSS

MARCELLUS  
GRANGE SUPPLY

Congratulates the  
Senior Class of '52

RITZVILLE

WASHINGTON

THE RITZVILLE JOURNAL-TIMES



Congratulates the  
Senior Class of '52



# RUMMER'S STYLE CENTER



Men and Women's Apparel

# WHITE RIVER Lumber Co.

Henry Becker Congratulates  
the Seniors of 1952



# ROGEL MOTOR CO.

WHEN BETTER AUTOMOBILES ARE BUILT,  
BUICK WILL BUILD THEM  
Ritzville Washington

# BIG BEND ELECTRIC CO-OPERATIVE

Congratulations to Students  
of Ritzville High School  
RITZVILLE WASHINGTON

# COMPLIMENTS OF

Service Grocery  
RED and WHITE PRODUCTS  
Phone 225 L. C. Nauditt

Best Wishes  
to a  
Successful Annual  
GEORGE FREESE ATTORNEY

# Compliments of

# AHERNS ELECTRIC

- Electrical Contracting
- Appliances
- Sales and Service

# Ritzville State Bank



Congratulations Seniors

Success  
to the Senior Class  
MARSHALL WELLS  
RITZVILLE WASHINGTON



# MOTHER'S Kitchen

CONGRATULATES THE  
SENIORS OF 1952

# Pfann's Pharmacy



- PRESCRIPTIONS, DRUGS
- COSMETICS
- GIFTS FOR EVERY OCCASION

# TABLE SUPPLY CO. Everett Kiehn

- Cured Meats
  - Groceries
  - Vegetables
- PHONE: 65 OR 66

Congratulating the Seniors  
the Future Business Leaders  
of this Community

RITZVILLE ELECTRIC BAKERY  
MRS. ALVON L. DERR

# Ritzville Electric

- Appliances
- Sales and Service

T. E. Underwood  
Electrical Contractor

# THOMSON CHEVROLET CO.



CAREY THOMPSON, Prop.  
Wishes Class of '52 Best of Luck

Best of Luck to  
the Graduates of '52  
DR. CHARLES SMICK  
RITZVILLE WASHINGTON

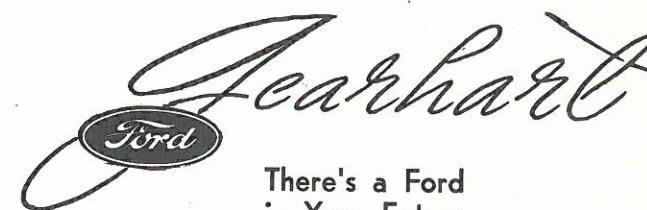

There's a Ford  
in Your Future  
GEARHART MOTOR CO.  
RITZVILLE, WASHINGTON

# J.C. Penney Co.

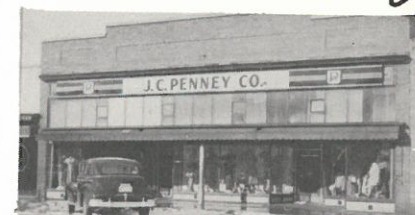

Wishes Success to  
the Class of '52

CONGRATULATIONS TO  
THE SENIORS  
WESTERN AUTO SUPPLY  
DEALER  
Phone 40-W

# RITZVILLE BRANCH OLD NATIONAL BANK



Congratulates the Class of '52



UNION OIL SERVICE STATION



ED HAIGHT, Mgr.

RITZVILLE LAUNDRY and CLEANERS  
Congratulations  
to the Seniors

H. R. Kastle  
RITZVILLE CREAMERY

- Pasteurized Milk
- Cream
- Butter
- Ice Cream

Free Delivery Service at  
Sprague RITZVILLE Lind

If it's phonograph records you want,  
come to  
**Campbell's Furniture  
Store**

RITZVILLE

WASHINGTON



CONGRATULATIONS  
SENIORS

CEC'S  
*Mobil Service*

DR. J. COLIN LINDSAY

Congratulations to the  
Senior Class

CONGRATULATIONS SENIORS  
from

**Safeway**  
Ritzville

CONGRATULATIONS TO THE STUDENTS  
OF RITZVILLE HIGH SCHOOL



from the  
RITZVILLE TRADING COMPANY

Buy Your Gifts  
at

WENTWORTH'S  
JEWELRY STORE



CONGRATULATIONS  
SENIORS

Show Place  
of the  
Big Bend



Richfield Service Station



ERNEST VON OLNHAUSEN, JR.  
Proprietor

COMPLIMENTS OF

YOUR PHILLIPS 66 DEALER  
**Ray Hayden**

BEST OF LUCK  
to the  
SENIORS

EAST END SERVICE STATION

SUCCESS TO THE  
SENIOR CLASS

"*The* CIRCLE T INN"

*Fred's Barber Shop*

Look trim for  
Graduation

COMPLIMENTS OF

*Brunswick*

BOB DANEKAS

DANNY KUTSCHKAU

RITZVILLE FLOWER AND GIFT  
SHOP

Flowers for all occasions  
Phone 300 Night 287-W

POTLATCH YARDS, INC.

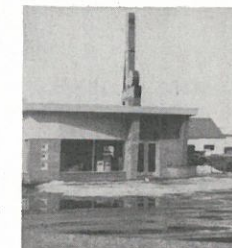

EARL LOGAN, Mgr.

BEST WISHES  
to the  
GRADUATES

*Ritzville Drug Co.*

Signal Service Station



BERT KOCH



## R & H Market



BEST OF LUCK TO THE SENIORS  
Ritzville, Washington

Compliments of

*The Ritzville Hotel*

AMANDA BIER  
Owner and Proprietor

## MODERN DRY CLEANERS

- CLEANING
- PRESSING
- FREE DELIVERY

Ritzville, Washington

## Farmer's Supply Co.

I. H. FARM EQUIPMENT

- HARDWARE SUPPLIES
- PAINTS

Ritzville

Washington

## SIELAFF'S VARIETY STORE

- Gifts for All Occasions
- School Supplies
- Dishes and Kitchenware
- Novelties of All Kinds

Congratulations to the Seniors  
"THE FASHION SHOP"

*Jacob Lancer's*

JEWELRY and GIFT SHOP

Congratulates the Seniors

## CENTRAL AIRCRAFT

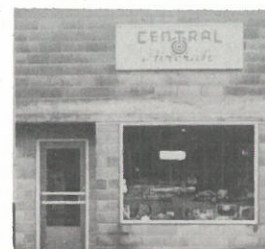

Shell Kits, Toys  
Ceramics and Hobbies

KENDRICK *Studio*

PORTRAIT and COMMERCIAL

PHOTOGRAPHER

Phone 39-W

## Ritzville Warehouse Co.



D. D. DANEKAS





RITZVILLE HIGH SCHOOL  
209 E. WELLSANDT AVE.  
RITZVILLE, WA 99169