Hi Olly,
Take it easy
when you get
out of here
and stay away
from Spokane.
Bob Borgeus

Dear Oscar,
Its really been
swell knowing
you. Its been nice
having you in
our Geometry class
to. I wish you all
the luck you
need. You really
don't need any.
Esther
Wilhelm

Dear Oscar,
Thanks for the help in
Geometry. We sure give
Mr. Irwin a good time don't
we. Good luck next year
and I'll tell my dad that Irene
is your gal. So he won't try
to get her to sit on his lap.
Pat

Best of Luck
and take it easy
after you get out.
Will see you around
Don Stoh

Dear Oscar,
Hell here's
wishing lots of
luck two two swell
kids you and Irene.
Be sure you never forget
this dear old 6th period Study
Hall. Remember me as the little
brat that always bothered a Teased
you.
a Honory classmate
Marian Derr

Late of luck
and good wishes
to you Oscar
Della Laib

Oscar,
You didn't ask me to write in her
but Irene did and she is the real boy
Hats a good arrangement too. I think
be back. Hey Bruce Glad to do it.
Late of luck from
Elaine Kuska

Well Oscar, When you go
to Spokane next time I don't
want you to go swimming. Its
not good for your health. ha
Albert Mauch

"Good Luck"
irrigation ditch
Druella Wollcowns

Oh Olly
Don't forget to
write you
Marley Stehr

Dear Oscar
Thanks for the help in
Geometry. We sure give
Mr. Irwin a good time don't
we. Good luck next year
and I'll tell my dad that Irene
is your gal. So he won't try
to get her to sit on his lap.
Pat

Oscar
We no more cage
Good thing
Swimin
Mike

Oscar
Good
Luck

Dear Oscar
Hi Oscar
Good
Luck

RITZVILLE HIGH SCHOOL
209 E. WELLSANDT AVE.
RITZVILLE, WA 99169

EX-LIBRIS

Oscar Olson

The KERNEL

Published by

Ritzville High School Annual Staff

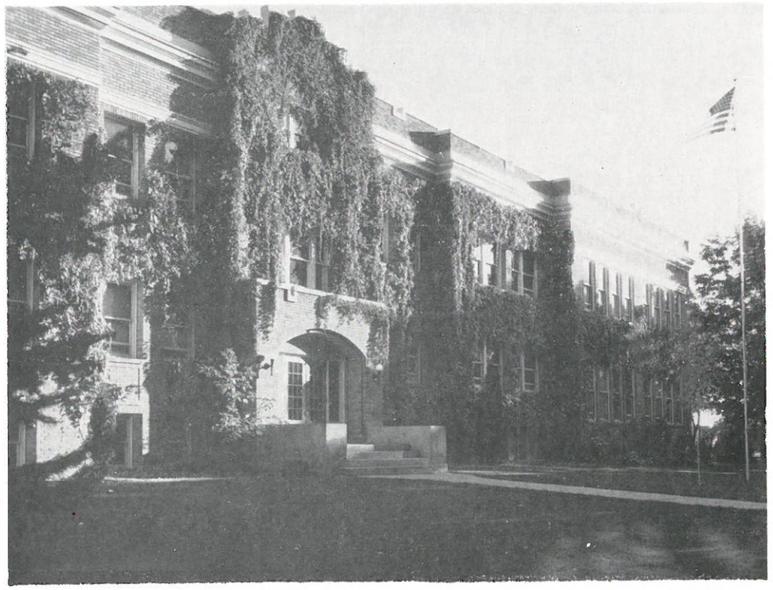

1949

Ritzville, Washington

FOREWORD . . . . . .

The members of the Annual Staff have endeavored to present to you in the KERNEL a thorough picture of the school year, 1948-1949.

In the future years, when you look back on your high school days, may this book serve as a guide to your memories — memories which will remind you of the plays, sports and classmates you had in past years.

INDEX

Administration 9-12

Classes 13-26

Activities 27-38

Sports 39-45

. . . . . DEDICATION

To Mr. James Webb, our excellent instructor of agriculture and farm shop, we sincerely dedicate this year's KERNEL. His sincere interest and faithful service to this school for the past years is greatly appreciated.

James M. Webb

IN MEMORIAM . . . .

Samuel L. Edwards

Samuel L. Edwards was graduated from Ritzville High School in May, 1943. He enlisted in U. S. Naval Reserve on March 1, 1943, and received his commission as Ensign and Naval Aviator on September 20, 1946.

Sammy lost his life as a result of a plane crash at sea in line of active duty on July 29, 1948.

. . . . IN MEMORIAM

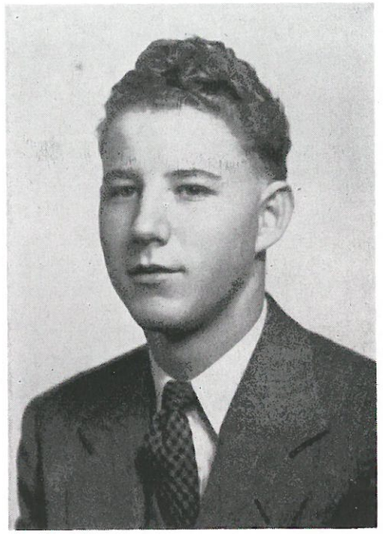

George Rehn

George Henry Rehn was born on May 5, 1929. He was a member of the graduating class of 1947. He had been very active in high school. A member of the Red "R" club, he had earned his letters in tennis, football, and basketball. He held student body, class, and homeroom offices. His death was a great shock to all of his friends, not only those in school but also those in the community.

ANNUAL STAFF . . . .

Editor ..... Nancy Edwards
Assistant Editors ..... Dolores Vehrs and Lois Michels
Business Manager ..... Joan Schoesler
Assistant Business Manager ..... Barbara Woodside
Advisor ..... Calvin Messinger
Typist ..... Marilyn Edwards
Photographer ..... R. C. Rowe
Sports ..... Robert Kramer and Everett Benzel
Music ..... Merle Trimble
Reporters.....Cynthia Heimbigner, Georgia Kappel, Carol Kiehn
Velda Klein, Margaret Peot

- - Administration

Just think only one and a half more days of school. You certainly weren't very nice this noon when you wouldn't give me a ride down town. You wouldn't want to walk down yourself, would you? Of course I know the answer to that without even asking you. I'm certainly glad that this is the last page I have to write here. If someone happened to look through here they would probably think that I was trying to write a book. I wonder which one of us has written the most words. It certainly wont be any fun this summer if you go through with that deal you told me about this noon. Remember it wasn't very long ago when you said that wouldn't happen. You know that I would much rather come home on some of the week ends instead of doing that. Gee. I don't have very much time left to write in here today so I had better hurry up and finish this page. I just hope that I don't get the crazy idea to write another page in order to write more in this annual than you did in mine Irene

. . ADMINISTRATION

HORACE A. TRIMBLE
SUPERINTENDENT
Washington State College
University of Washington
B. A. Education

KENNETH HILL
PRINCIPAL
Montana State College
B. S. Education

Good Luck — Kenneth Hill

SCHOOL BOARD

George Freese, Dr. Loyd Haight, William Danekas, Chairman, Fred Langenheder, Francis Thompson.

FACULTY . . . . . .

LELAND IRWIN—*Mathematics*
LOUIS EGECK—*History*
ROYAL ROWE—*Science*

VELMA McCLELLAN—*English*
RUTH FOREMAN—*Physical Education*
MABEL BENNETT—*Jr. High Subjects*

EDWIN MOSER—*Art*
MELVIN SAMEK—*Music*
JAMES WEBB—*Agriculture*

REX THOMASON—*Physical Education*
CALVIN MESSINGER—*Commercial*
LLOYD OBERST—*Jr. High Subjects*

DOROTHY HOFFMAN—*Librarian*
ALLAN HOFFMAN—*American Promlems and Junior High Subjects*
SHIRLEY KIEHN—*Home Economics*

Dear Oscar,
Best of luck to a good kid. Hope to see you and Irene around this summer.
Fancy C—

- - - - Classes

Best wishes Oscar, I'm glad to hear you are going to school. Pal. Ly.

Darling Oscar,
I Love you, I Love you, I Love you. I will never marry because I cannot have you. Oh my darling, Why do you forsake me?
A Secret Admirer

June 1, 1949

Dear Oscar,

It sure is too bad that you had to take up all the writing space in my annual. I'll be darn all the kids supposed to write now, over the top of yours.

How far is it to the place in Idaho where you are going from here?

I haven't found out if the Roller Rink in Moses Lake is open or not. I'll have to ask Lonnie the next time I see him but that will probably be ages from now.

I surely feel glad now that my mind is made up on what I am going to do in the future.

You are probably thinking that I wasn't be able to write as much in your annual as you wrote in mine but you might be surprised I might fool even you. I certainly have a good start. This certainly is just a lot of nothing but what else could you expect from me nothing. It has to be about Liberty Lake that is written all over your annual by a few of the Senior boys that went to Spokane with you a month or so ago. Maybe you can't explain it because you were probably partway

. . . . . CLASS WILL

Marian Derr wills her ability to tell you who was with who at the show to Esther Wilhelm.

Edna Eckhardt wills her telephone calls to any one who would enjoy them as well as she does—Besides Webers.

Marilyn Edwards wills her seat in the Pontiac to no one; she wants to keep it herself.

Nancy Edwards wills her ability to skip school to anyone who can get away with it as well as she can.

Marguerite Esslinger wills her beautiful singing voice to Arlo Ottmar who would like to serenade his girl. Would you like that Joanne?

Barbara Heimbigner wills her interest in 4-H to Dorothy Heinemann.

Betty Horch wills her art work in P. H. A. to Joan Selcho.

Elaine Kessler wills her long rides home from choir practice to someone else in the Lutheran choir—maybe Joanne Moeller.

Carol Kiehn wills all the shoes in her wardrobe but one—Art that is.

Gloria Leisle wills her size to Irene Schmidt with the hope that they both grow.

Marjorie Oestreich wills her pen pals to her cousin Lois, who already has one in Odessa.

Irene Schell wills her ability to drive that—should we say car—of Oscar's on the Home Relations tours to someone in next year's Home Relations class who has a boy friend with a car.

Joan Schoesler wills her giggle to Mary Eckhardt who does all right by herself.

Bernice Steffen wills her long fingernails to Esther Wilhelm.

Esther Tenaglia wills her driving technique to her sister Ruthie in hopes that Ruthie will always be able to make the corners.

Dolores Vehrs wills her slumber parties and the "gay" times had by all to Velda Klein who might like to entertain the girls in her class with a quiet restful evening at home.

Freda Wilhelm wills her interest in the Circle T to anyone who can find things as interesting as she has.

Gene Arlt wills his number 15's (shoes) to Royce Shuler in hopes that he will be able to fill them out in time.

Donald Arnst wills his football weight to Jack Fix and hopes he will use it to the best advantage.

Lorane Becker wills his Romeo way to Jimmy Churchwell.

Everett Benzel wills his two scrub steers to any glue factory who is stupid enough to take them.

Robert Benzel wills his ability to get along with Mrs. Hoffman to Donald Geschke who has enough trouble already.

Donald Burahard wills his ability of being picked up by cops to Robert Borgans. How are things going Robert?

Robert Kramer wills his love affairs on the bus to Gilbert White and hopes he has as much fun with Patty as Robert has had.

Robert Oestreich wills his interest in the Sophomore girls to Jack Weber who already has an interest.

Oscar Olson wills the fender from his Chrysler to someone who can give him a trunk lid.

Hans Peot wills the pictures he took on the Coulee Dam trip to Bob and Freda who would give their lives to have the prints and negatives.

Larry Steinmetz and *Everett Wagner* will their position in the halls with Darlene and Judy to some of next years Senior boys.

Stanley Stockman, starter and generator king, wills the bolt he left out of Oscar Olson's motor to Mr. Webb who will, we hope, find a place for it.

Loren Woodside wills his ability to tell corny jokes to anyone who can keep up with him.

gone from this world your mind was probably somewhat clogged I guess right but it may be that way all the time. Of course I don't know I'm not an authority.

Love
Lorane

SENIOR PERSONALITIES .

Name	*Nick-Name*	*Ambition*	*Pet Peeve*	*Likes Best*
Marian Derr	Blondie	Secretary	School	Study Hall
Edna Eckhardt	Dodo	Time will tell	School	No School
Marilyn Edwards	Tweedles	Haven't decided	School	Vacations
Nancy Edwards	Nance	To travel	School	Hen Parties
Marguerite Esslinger	Maggie	Nurse	School	Richard
Barbara Heimbigner	Bubs	To hook some guy	School	You guess
Betty Horch	Pudgie	Designer	School	Leonard
Elaine Kessler	Kessie	To be rich	School	Dale
Carol Kiehn	Oscar	To graduate	School	Art
Gloria Leisle	Bugs	To graduate	School	Study Hall
Marjorie Oestreich	Marje	Music teacher	Waiting for people	Traveling
Irene Schell	Shortie	Secretary	School	Oscar
Joan Schoesler	Schlosh	To go to college	School	Slumber parties
Bernice Steffen	Steve	To be a graduate	School	Buicks
Esther Tengalia	Pester	I'll never tell	School	Paul
Dolores Vehrs	Rusty	To be a Whitman graduate	School	47
Freda Wilhelm	Fritz	To marry a millionaire	School	Harry
Gene Arlt	Spike	To be President	School	New Cadillac
Donald Arnst	Don	Get out of school	School	Work
Lorane Becker	Pudge	Get out of school	School	Women
Everett Benzel	Ev	Haven't any	School	Women
Robert Benzel	Bobby	Farmer	School	Women
Donald Burghard	Butts	Hobo	School	Grand Ole' Opera
Robert Kramer	Bob	Go to college	None	Bus
Robert Oestreich	Bob	Bum	School	Sophomore girls
Oscar Olson	Oley	Millionaire	School	Irene
Hans Peot	Poet	Go to College	School	Not women
Larry Steinmetz	Metz	Retire	Anything but school	Halls at noon
Stanley Stockman	Stan	Tramp	Nothing	Sleep
Everett Wagner	Wag	Haven't any	School	Unloading trucks
Loren Woodside	Red	Get the farthest from school I can	School	Saturday night and all that goes with it.

. . . SENIOR HISTORY

In September, 1938 there were eighteen shining faces who entered the doors of Central School and remained with us through these twelve years. They are Edna Eckhardt, Marilyn Edwards, Nancy Edwards, Marian Derr, Barbara Heimbigner, Gloria Leisle, Marjorie Oestreich, Joan Schoesler, Bernice Steffen, Frieda Wilhelm, Gene Arlt, Donald Burghard, Stanley Stockman, Everett Wagner.

In the first grade we took part in the "Minuet" which was part of the operetta given that year. The girls wore hoop skirts and the boys wore powdered wigs.

During the second year we took part in the Mothers' Day Program which was given by the entire grade school. Entertainment included the two plays, "Hansel and Gretle" and "The Three Little Kittens."

In the fifth grade the operetta "Southern Memories" was given which was directed by Miss Gill.

The sixth grade was spent preparing for Junior High. Everyone was very anxious to enter Junior High. In this year we were joined by Everett Benzel, Robert Oestreich, Oscar Olson, Dolores Vehrs and Carol Kiehn.

In the seventh grade the Junior High put on the play "Huckleberry Finn." We were joined by Betty Horch in the seventh grade.

"Raggedy Nan," "Christmas Hat" and the Junior Bazaar were the plays given in the eighth grade. Marian Derr and Dolores Vehrs had leading parts in the play "Raggedy Nan." We were also joined by Robert Kramer.

In the ninth grade we took part in the Junior High production, "Prize Winning Percy." Dolores Vehrs, Marilyn Edwards, Gloria Leisle, Stanley Stockman, Larry Steinmetz and Lorane Becker. We were also joined by Hans Peot, Elaine Kessler, Esther Tenaglia, and Larry Steinmetz.

Promotion exercises were held on May 28, 1946. There were thirty-eight students that were promoted into Senior High of which twenty-five are still here. President Stanley Stockman led the exercises. Speeches were given by Barbara Heimbigner, Robert Kramer, Dolores Vehrs and Stanley Stockman.

In the sophomore year we all flashed out with our new blue and white sweaters. Towards the end of the year we gave a barn dance to welcome the Freshmen into Senior High School. Loren Woodside joined us this year.

As juniors we presented the play "Ever Since Eve" under the direction of Ruth Pearson Alcorn. We also gave the Junior-Senior banquet in honor of the Seniors. We were joined by Irene Schell and Marguerite Esslinger.

During our Senior year we presented the play, "Quiet Everybody."

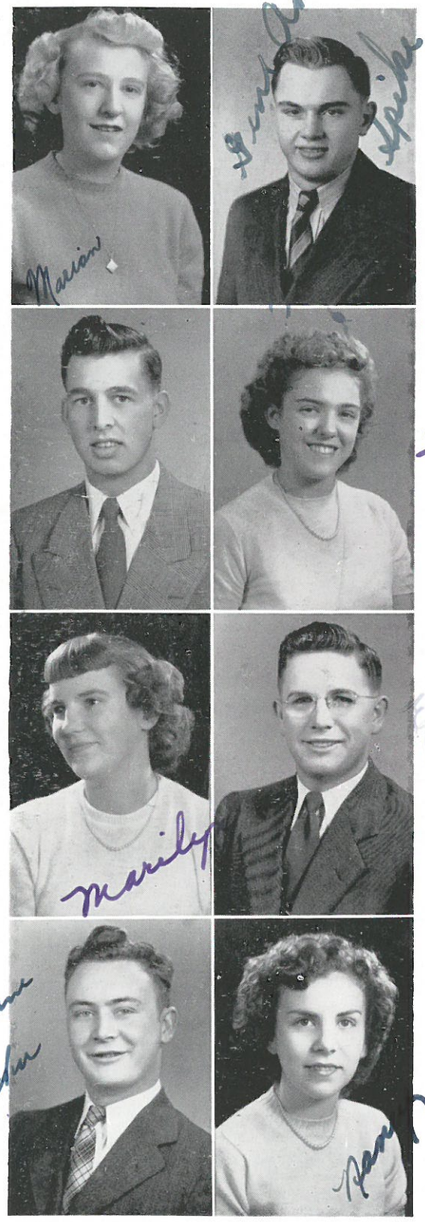

SENIORS . .

Marian Derr

F. H. A. 2, Library Staff 2.

Donald Arnst

F. F. A. 1-2-3; Basketball 1; Football 3; Plays 3; Library Staff 3.

Gene Arlt

Chorus 3; Band 2-3; F. F. A. 1-2-3; Brass Sextette 2-3; Football 3, Boys' Red-R 3; Library Staff 3.

Edna Eckhardt

Class Officer 1; S. B. Officer 2-3; F. H. A. Executive Council 3; Sextette 2-3; Triple Trio 1-2; Chorus 1-2-3; Band 3; F. H. A. 1-2-3; Majorette 3; Office Staff 3; Yell Duchess 2; Girls Red-R 2-3; Council 1-2-3.

Marilyn Edwards

H. R. Officer 2; Class Officer 1, S. B. Officer 2-3; Sextette 2-3; Chorus 1-3; Band 1-2-3; Annual Staff 2-3 F. H. A. 2-3; Tennis 1-2-3; Girls' Red-R 1-2-3; Plays 2-3; Council 2-3.

Everett Benzel

H. R. Officer 1-2; Annual Staff 3; F. F. A. 1-2-3; Basketball Mgr. 3; Boys Red-R 3; Plays 2-3; Livestock Judging Team 2-3.

Lorane Becker

Class Officer 3; S. B. Officer 3; F. F. A. 3; Harvester Staff 1; Baseball 3; Football 2-3; Boys Red-R 2-3; Plays 2-3; Library Staff 2.

Nancy Edwards

H. R. Officer 2; Fed. Cabinet 3; Sextette 2-3; Triple Trio 1; Chorus 1-3; Band 2-3; Annual Staff 2-3; F. H. A. 2-3; Plays 3; Theta Kappa Alpha 2-3.

. . SENIORS

Marguerite Esslinger

Band Officer 3; F. H. A. Executive Council 3; Sextette 2-3; Chorus 3, Band 2-3; F. H. A. 2-3; District Soloist 2-3; Plays 3.

Robert Benzel

H. R. Officer 2; Class Officer 1; F. F. A. 1-2-3; Tennis 2-3; Council 1.

Donald Burghard

H. R. Officer 1; Class Officer 2; F. F. A. 1-2-3; Football 3; Library Staff 3; Livestock Judging Team 3.

Barbara Heimbigner

Triple Trio 2; Chorus 1-2-3; Band 1-2-3; F. H. A. 1-2-3; Woodwind Trio 3; Clarinet Quartet 2; Plays 2-3; Library Staff 3.

Betty Horch

Bob Kramer

H. R. Officer 2; Class Officer 3; Annual Staff 2-3; Harvester Staff 2; Science Club 1; Council 3.

Robert Oestreich

H. R. Officer 1; Class Officer 3; Annual Staff 2; Harvester Staff 2; Track 2-3; Basketball 3; Football 2-3; Tennis 2, Boys Red-R 2-3; Plays 2-3; Science Club 1.

Elaine Kessler

H. R. Officer 1; Class Officer 2; Fed. Cabinet 2; F. H. A. Executive Council 3; Chorus 1-3; F. H. A. 2-3; Tennis 1-2-3; Girls Red-R 1-2-3; Plays 2-3; Council 2; Triple Trio 3.

SENIORS . .

Carol Kiehn

H. R. Officer 2, Fed. Cabinet 2; Triple Trio 2; Chorus 2. Annual Staff 2-3; F. H. A. 2-3; Office Staff 3; Tennis 2-3; Yell Duchess 1; Yell Queen 2-3; Girls Red-R 1-2-3; Council 2.

Oscar Olson

F. F. A. 3; Football 1-2-3; Boys Red-R 2-3; Plays 2; Library Staff 3.

Hans Peot

H. R. Officer 1; Office Staff 3; Plays 2-3; Science Club 1: Boys Fed. Officer 3.

Gloria Leisle

F. H. A. 3; Library Staff 3.

Marjorie Oestreich

Class Officer 2; Band Officer 3; F. H. A. Executive Council 3; Sextette 2-3; Band 1-2-3; F. H. A. 2-3; District Soloist 3; Theta Kappa Alpha 2-3; Library Staff 2.

Larry Steinmetz

H. R. Officer 1; Office Staff 3; Harvester Staff 2; Football 3; Boys Red-R 3; Plays 2.

Stanley Stockman

H. R. Officer 1-2; Class Officer 1; S. B. Officer 2; F. F. A. 1-2-3; Football 2; Boys Red-R 2-3; Plays 2-3; Council 1-2-3; Boys Fed. Officer 3; Livestock Judging Team 2-3.

Irene Schell

F. H. A. 2, Library Staff 3.

. . SENIORS

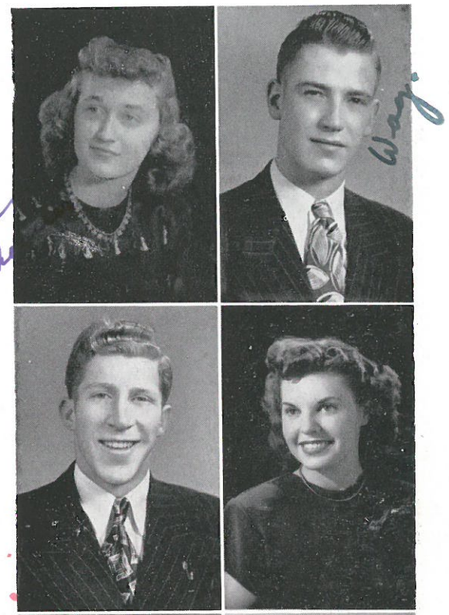

Joan Schoesler

H. R. Officer 1-2-3; Class Officer 1; S. B. Officer 3; Fed. Cabinet 3; Sextette 3; Chorus 2; Band 2-3; Annual Staff 2-3; F. H. A. 2-3; Plays 3; Council 3.

Everett Wagner

H. R. Officer 1; Class Officer 2; F. F. A. 3; Harvester Staff 1; Football 2-3; Boys Red-R 2-3; Plays 2-3; Library Staff 2.

Loren Woodside

H. R. Officer 1; F. F. A. 1-2-3; Track 1; Baseball 2; Football 3, Boys Red-R 2-3; Library Staff 3, Track Mgr. 2.

Bernice Steffen

H. R. Officer 1-2; Fed. Cabinet 1; Library Staff 2.

Esther Tenaglia

Dolores Vehrs

H. R. Officer 2; Band Officer 3; Fed. Cabinet 2-3; F. H. A. Executive Council 3; Chorus 1-3; Band 1-2-3; Annual Staff 1-2-3; F. H. A. 2-3; Woodwind Trio 3; Saxophone Quartet 1; District Soloist 3; Tennis Mgr. 1; Girls Red-R 1-2-3; Plays 2-3; Triple Trio 3.

Freda Wilhelm

H. R. Officer 1, F. H. A. 2-3; Plays 3; Theta Kappa Alpha 2-3.

SENIOR AWARDS . . .

BARBARA HEIMBIGNER
Inspiration, Achievement, Personality

ROBERT KRAMER
Inspiration, Achievement Personality

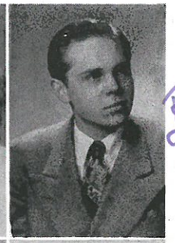

DOLORES VEHRS
Valedictorian

MARJORIE OESTREICH
Salutatorian, Music

STANLEY STOCKMAN
Drama

MARGUERITE ESSLINGER
Singing

LORANE BECKER
"R" Inspiration

BERNICE STEFFEN
Creative Works

CAROL KIEHN
Girls' Athletics

ROBERT OESTREICH
I. C. Inspirational Basketball Trophy, Grant Hahn Inspirational Trophy

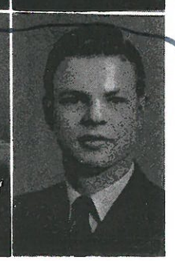

. . . CLASS PROPHECY

In 1959 we shall see while we are zooming over the world in our private jet plane, the class of 1949 doing the following things:

Donald Burghard will be the two-gun-packing sheriff of Packard.

Lorane Becker is still trying to see how many girls he can pack in his car. He still hasn't succeeded in getting more than eleven.

Donald Arnst has finally perfected a method of growing hair on his chest.

Gene Arlt is now in Hollywood under contract with his big country band, "Spike Arlt and His Country Hicks." *Marguerite Esslinger* is the star singer in the orchestra.

Marjorie Oestreich has just left on a trip to Czechoslovakia to give piano concerts. She will later go to Japan.

Everett Benzel has been in Arabia for the last three years and has now collected quite a harem.

Carol Kiehn is now portraying the nursery rhyme "The Old Woman Who Lived With a Shoe."

Betty Lou Horch now plays in the new Broadway hit, "The Dogpatch Follies." She has the starring role as Daisy Mae.

Marian Derr has worked so long in a lawyer's office now that she is about ready to take her bar exams.

Hans Peot is still driving to school but he is not bringing his brothers and sisters. The occupants of the car are his own offspring.

Elaine Kessler is out on the farm teaching all the little tots how to feed the chickens.

Bob Oestreich is still trying to find out who Esther is going with, Jackie or him.

After receiving his major in Home Economics *Everett Wagner* will be the ideal husband for some girl.

Marilyn Edwards is now settled on a wheat ranch west of town and they aren't just raising wheat.

Larry Steinmetz is touring the United States making lectures on Wild Life. Boy, what he doesn't know about Wild Life???

Dolores Vehrs has accepted a position in the Barnum and Bailey Circus where she is charming snakes with her oboe.

Robert Benzel has retired from active business to a small cave in the Marcellus foothills. A warning sign tacked on a high voltage electric fence flashes red and yellow. In case you don't know it, it means "No Women Allowed."

Loren Woodside got caught in the draft and is still marching.

After all these years *Freda Wilhelm* has finally reached the age of 21, so she is helping Harry in the Circle T.

Gloria Leisle is catching "Bugs" in South America and selling them for meat in her newly opened restaurant.

Stanley Stockman is giving advice to his young sons on how to skip school legally.

Looking in on Hollywood we find *Barbara Heimbigner* hovering over one of the most favorite movie actors—fixing wigs.

Bernice Steffen has won a "Little Pig Bank Award" on sculpturing. She early learned the art of chiseling.

Esther Tenaglia is now a full-fleged butcher and if she doesn't get what she wants she threatens her husband with the meat cleaver.

Oscar Olson and Irene Schell are still teaching little Oscars and Irenes to coast down hills.

After ten years we find *Edna Eckhardt* has just finished her course in animal husbandry at Pullman and has accepted a job with Heinemann and father.

Robert Kramer is now in California experimenting on how to cross an orange with a lemon and reach a happy medium.

We visit Whitworth and see *Joan Schoesler* doing her weekly cleaning before the House Mother arrives—trying to get the cigarette stubs and beer bottles out of the dormitories.

Let's visit Roy Rogers Wild West Show. A flash of red dashes out into the arena and lo and behold we see *Nancy Edwards* (the queen of the show) on her old plug horse who looks as if he were on his last mile.

NOW AND THEN . . .

. . . . . JUNIORS

1—Elenor Adams, Mary Belcher, Eleanor Borg ens, Robert Borgens, James Churchwell, Mildred Elliot.

2—Verlin Elliot, Carolyn Gering, Jena Haight, Arnold Heimbigner, Cynthia Heimbigner, Richard Heimbigner.

3—Karen Hille, Judy Hotchkiss, Georgia Kappel, Velda Klein, Della Laib, Delmar Laib.

4—Darlene Liberty, Albert Manke, Lois Michels, Margie Mihara, John Miller, Margaret Peot.

5—Irene Schmidt, Ronald Schoesler, Evelyn Schrag, John Schoeder, Marley Stehr, Janet Steeter.

6—Louise Tesch, Merle Trimble, Dolores Wagner, Vivian White, Patty Womach, Barbara Woodside.

SOPHOMORES . . . . .

1—Donald Arlt, Patty Bierman, Charlies Buch, Mary Eckhardt, Kenneth Etulain, Darrell Evans.

2—Jack Fix, Lois Freese, Rita Grams, Ronnie Grams, Jim Hall. Harold Halloway.

3—Violet Janssen, Gladys Johnston, Joanne Kessler, Calvin Kirschenmann, Darlene Luiten, June Miller.

4—Pat Ott, Arlo Ottmar, Adolph Sauer, Stanley Schell, Joan Selcho, Royce Shuler.

5—Fern Stehr, Don Stohr, Ruth Tenaglia, Alvin Weber, Jack Weber, Bob Werner

6—Gilbert White, Esther Wilhelm.

Activities

I bet your glad your getting out of this prison. I just got an F in Soil + crops. Your sure lucky to be getting out. Good Luck in your future years "Jake"

Wish you lots of luck + happyness
Fred Koch

Lots of Luck in the future you sure are lucky in getting out of the God for sakin place
Lots of luck
Jack Weber

Best of Luck Oscar. Take it easy with Irene. Run swell knowing you.
Glonia Liable

Take it easy Oscar
Royce "Dynamite"

Good Luck to you and Irene. I wish you all the happiness always. Have fun!
Judy

Best of Luck in the years to come.
Stan

Dear Oscar
Here's hoping you have as much fun out of school as in.
Ken Etulain

Dear Oscar
Good Luck to you in the years to come.
Bob Werner

Dear Oscar
Good Luck to you fellow as Student.
Ronnie Grams.

Dear Oscar
Good Luck to you
Rita

. . . . . STAFFS

HARVESTER STAFF

Patty Bierman, Lois Michels, Violet Janssen, Mary Eckhardt, Mr. Messinger, Verlin Elliot.

LIBRARY STAFF

Barbara Heimbigner, Velda Klein, Freda Wilhelm, Gloria Leisle, Irene Schell, Mrs Hoffman, Oscar Olson, Gene Arlt, Donald Arnst, Donald Burghard, Loren Woodside.

OFFICE STAFF

Hazel Baumgart, Carol Kiehn, Edna Eckhardt, Helen Baumgart, Hans Peot. Not Pictured: Larry Steinmetz, Betty Horch.

STUDENT GOVERNMENT.

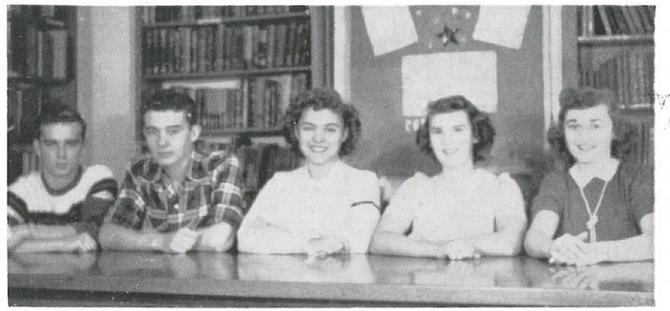

STUDENT BODY OFFICERS

Ronald Schoesler, Assistant Treasurer; Verlyn Elliot, Vice President; Edna Eckhardt, Treasurer; Marilyn Edwards, President; Joan Schoesler, Secretary.

STUDENT BODY COUNCIL

First Row — Donald Stohr, Edna Eckhardt, Joan Schoesler, Marilyn Edwards.

Second Row — Ronald Schoesler, Verlyn Elliot, Richard Heimbigner, Robert Kramer, Stanley Stockman.

.STUDENT GOVERNMENT

GIRLS' RED "R"

Row 1—Carol Kiehn, Edna Eckhardt, Janet Streeter, Dolores Vehrs, Louise Tesch.

Row 2—Cynthia Heimbigner, Marilyn Edwards, Elaine Kessler, Velda Klein.

BOYS' RED "R"

Row 1 — Arnold Heimbigner, Loren Woodside, Johnny Schroeder, Ronnie Schoesler, Verlin Elliot. Lorane Becker.

Row 2—Oscar Olson, Jim Churchwell, Coach Thomason, Everett Wagner, Bob Oestriech, Johnny Miller, Dick Heimbigner, Stanley Stockman.

GIRLS' FEDERATION CABINET

Georgia Kapel, Treasurer; Mary Eckhardt, Vice President; Nancy Edwards, Secretary; Velda Klein, Decoration; Joan Schoesler, President; Dolores Vehrs, Advertising; Edna Eckhardt, Foods.

CLUBS . . . . . .

FFA MEMBERS

First Row — Donald Arnst, Robert Werner, Donald Arlt, Everett Wagner, Johnny Miller, Marley Stehr, Loren Woodside, Arlo Ottmar, Stanley Schell.

Second Row — Everett Benzel, Reporter, Donald Burgard, President, Albert Manke, Oscar Olson, Arnold Heimbigner, Robert Benzel, Vice President, Gilbert White.

Third Row — Stanley Stockman, Secretary, Robert Borgens, Darrel Evans, Charles Buch, Mr. Webb, Johnny Schroeder, Lorane Becker, Ronnie Grams, Gene Arlt, Treas., Kenneth Etulain.

FHA MEMBERS

Front Row — Darlene Luiten, Georgia Kappel, Secretary, Merle Trimble, Treasurer, Marguerite Esslinger, Pres., Edna Eckhardt, Mrs. Kiehn, Advisor, Marjorie Oestreich, Reporter, Elaine Kessler, Vice Pres., Dolores Vehrs.

Second Row — Esther Wilhelm, Mary Eckhardt, Irene Schmidt, Nancy Edwards, Freda Wilhelm, Louise Tesch, Joan Schoesler, Jena Haight, Barbara Woodside, Eleanor Borgens.

Third Row — Ruth Tenaglia, Barbara Heimbigner, Dolores Wagner, Margaret Peot, Carolyn Gering, Pat Womach, Marilyn Edwards, Evelyn Schragg, Karen Hille.

Fourth Row — Lois Michels, Della Laib, Joanne Kessler, Violet Janssen, Rita Grams, Mildred Elliott, Gladys Johnston, Patricia Ott, Patty Bierman, Mary Belcher.

Not Pictured — Lois Freese, Betty Horch, Carol Kiehn, Velda Klein, Gloria Leisle, Joan Selcho, Fern Stehr, Cynthia Heimbigner.

THETA KAPPA ALPHA

Barbara Woodside, Marjorie Oestriech, Pat Womack, Freda Wilhelm, Nancy Edwards, and Lois Michels. Not pictured: Dolores Wagner.

. . . . . MUSIC

MUSIC . . . . . .

BAND

The Ritzville High School band participated in many school and community activities this year. The fifty-two band members under the excellent direction of Mr. Melvin Samek have had many thrilling and worth-while experiences during the year.

The band, led by drum major Edna Eckhardt, put on marching exhibitions at football games and parades. Some of the other activities in which the band has taken part are the Adams County Fair, September 17 and 18; Adams County Band Clinic, December 8; Bi-County Band Clinic, March 10; Northeast District Contest, April 23; Bi-County Contest, April 30; and the Spokane Lilac Festival, May 14.

The band also sponsored several activities. Among these were the Christmas program December 23; the Spring Concert, May 7; and the band raffle and basketball game, March 8.

At the beginning of the year the band members elected a council of five officers which governed the band very efficiently throughout the year. They are Marguerite Esslinger, president; Marjorie Oestreich, Secretary; Arlo Ottmar, treasurer; Arnold Heimbigner and Don Stohr, councilmen-at-large.

The band personnel includes the following: Piccolo, Mary Eckhardt; Flutes, Merle Trimble, Marilyn Edwards. and Lois Freese; Oboe, Dolores Vehrs; Clarinets, Barbara Heimbigner, Gladys Johnston, Marjorie Oestreich, Patricia Ott, Roberta Roberts, Darlene Luiten, Joanne Kessler, Patty Bierman, Claudia Kappel, Joanne Moeller, Patricia Thiel, and Mildred VanBuren; Alto Saxophones, Myrnna Pfannekuchen, Jack Weber, Norman Knight, and Donald Arlt; Tenor Saxophones, Eleanor Borgens and Dolores Wagner; Baritone Saxophone, Edna Eckhardt; Cornets, Charles Buch, Donald Stohr, Albert Manke, Arlo Ottmar, Richard Sperber, Jack Fix, Stanford Schroeder, Jerry Weber, and Wesley Bentz; French Horns, Louise Tesch, Patty Womack, and Violet Janssen; Baritones, Joan Schoesler, Nancy Edwards and Johnny Miller; Trombones, Marguerite Esslinger, Arnold Heimbigner, Alta Weseman Marilyn Trimble, Royce Shuler, and Robert Werner; Basses, Gene Arlt, Ronald Grams and Gilbert White; Bass Drum, Darrell Evans; Snare Drums, Jim Hall and Barbara Freese; Bells, Esther Wilhelm.

Dolores Vehrs, Marguerite Esslinger and Merle Trimble attended the Northwest Music Festival in Portland, Oregon, March 29 through April 3. The girls were chosen from among the top high school musicians from five western states.

GIRLS' SEXTETTE

The girls have taken an important part in many school and community programs during the year. They presented several programs for the Lions Club and appeared before the Chamber of Commerce, the Rebekah Lodge, and a number of other civic organizations. The girls appeared on the Spring Concert and also sang for many school activities such as pep rallies and the Christmas program. They received a special honor when they were asked to appear on the Lions' Club Concert. The sextette entered both the district and bi-county contests. In 1948 the sextette received superior ratings at both contests.

The members of the sextette are: First sopranos, Marilyn Edwards and Merle Trimble; second sopranos, Edna Eckhardt and Joan Schoesler; Altos, Nancy Edwards and Marguerite Esslinger.

. . . . SMALL GROUPS

Woodwind Trio—Merle Trimble, Dolores Vehrs, and Barbara Heimbigner.
Brass Sextette—Arnold Heimbigner, Louise Tesch, Johnny Miller, Gene Arlt, Albert Manke, and Charles Buch.
Saxophone Quartette—Dolores Wagner, Eleanor Borgens, Myrna Pfannekuchen, and Jack Weber.
Piano—Marjorie Oestreich *Vocal*—Marguerite Esslinger
Cornet Trio—Arlo Ottmar, Dohn Stohr, and Jack Fix.
Brass Quartette—Don Stohr, Charles Buch, Pat Womack, and Marguerite Esslinger.
Clarinet Quartette—Joanne Kessler, Patty Bierman, Gladys Johnston, and Patricia Ott.
Vocal—Merle Trimble *Oboe*—Dolores Vehrs

SENIOR PLAY . . . . .

The senior class of 1949 gave their annual play November 20, in the high school auditorium. "Quiet Everybody" was directed by Miss Velma McClellan. The characters were Joan Schoesler, Stanley Stockman, Lorane Becker, Marguerite Esslinger, Elaine Kessler, Dolores Vehrs, Freda Wilhelm, Nancy Edwards, Donald Arnst, Everett Wagner, Bob Oestriech, Everett Benzel, Hans Peot, Barbara Heimbigner, and Marilyn Edwards.

. . . . . JUNIOR PLAY

LOVE IS TOO MUCH TROUBLE

The Junior Class Play, "Love Is Too Much Trouble," was presented March 25.

The plot is based around two college boys, Pinky Hamilton and Joe Burke, and the trouble they get themselves and their friends in all because of the Junior Prom. Joe finally disguises himself as a girl so he can go to the prom and messes everything up and then Dr. Pillsy, president of the college expels practically the whole college.

The play was under the very able direction of Miss Velma McClellan.

Cast: Pinky Hamilton, Robert Borgens; Joe Burke, Johnny Miller; Toasty, Merle Trimble; Connie Ashton, Judy Hotchkiss; Shirley Bradford, Cynthia Heimbigner; Sugar Lou Jackson, Lois Michels; Ebb Dunham, Darlene Liberty; Flo Dunham, Irene Schmidt; Dr. Pillsy, Dick Heimbigner; Miss Ross, Patty Womach; Monica Bates, Georgia Kappel; Mrs. J. Worthington Bates, Margaret Peot; Oggie McClosky, John Schroeder; Cliff Hayward, Albert Manke.

CLASSES . . . . . .

BAND
FARM SHOP
DRIVERS' TRAINING
CHEMISTRY LAB.
PLAY SCHOOL
TYPING
STUDY HALL

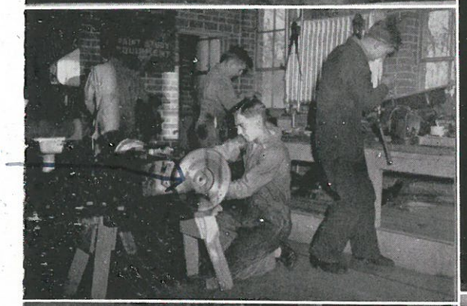

My motor

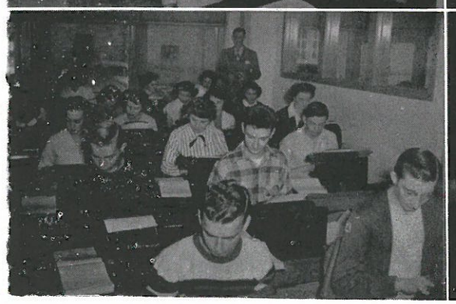

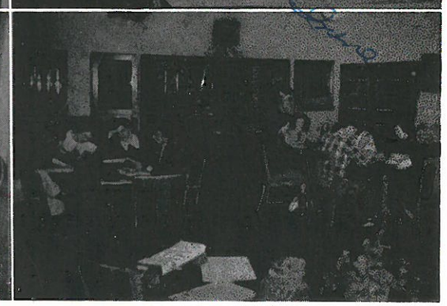

Dear Oscar,
Good luck in the future and take good care of June,
Pat

Dear Oly
The next time we go to a live stock show bring a change of cloths and keep your eyes open you missed "Liberty" lake last time and bring a swimming suit.
signed
Hack

P.S. I hope I see you often also I remain
Luther league

Sports

Dear Oscar,
I probably wrote in before but I always try to "do" all I can, I hope to hell we don't see Liberty Lake like we did the last time. As Padgy says "Something is all fucked up"
Hank.

Dearest Oscar -
Well lover I shall never see you in this ugly building again
How I shall cry.
Admirer

Well Oscar. Thanks god were getting out of this damn fire trap. We sure have many fond memories from this last month lamentme?
I'll never forget you at the Jr. Livestock Show. Even if you were sickening to look at you. Just bidding of course. Well Oly whenever we want to have a good boogin time we'll call on you and the Gray Chrysler. Well ~~[illegible]~~ watch your steps the next few years. don't trip and fall into some dark hole somplace. Well Oscar best of luck in everything you do.
Ev. Wagner
your old buddy

it was in before. Ive

Dear Oscar,
Well, you made it at last, you lucky person! Take it easy on that car of yours and on that goodlooking galfriend of yours. Take good care of that big town of Ralston!! Best wishes in everything you do.
Eleanor Borgens
"50"

Dear Oscar,
I am going to miss you at Luther League and on those trips down to Lind, when we go sometime next year I'll have to get some other car to drive back. Lots of Luck in the future
Joanne Fessler

Dear Olry,
Lots of luck to you and Irene in the future.
Cynthia

Dear Oscar,
Best of luck to a swell guy and I hope you have fun. Velda

Dear Oscar
Good luck to a swell senior,
Janet

Dear Oscar,
I tell you boy school won't be the same without you. What fun we had with Irwin. I tell good luck to you with Irene even though you have plenty of luck with her. Maybe I'll see you around.
As ever,
The Pest
Gladys Johnston

. . . . YELL LEADERS

Carol Kiehn, yell queen and her duchesses, Velda Klein and Cynthia Heimbigner, have been a very attractive and inspiring team.

A great deal of credit is due this group for their consistent and untiring efforts to keep the school spirit all that it should be. Their leading of yells at the games has been an inspiration to the boys and has kept the spirit of the crowd at high pitch.

The queen's yelling attire is a white skirt and a white sweater with the megaphone on the sweater. The duchesses have the same with red sweaters topped with a red megaphone.

This is Carol's last year. She has proven to be a leader in sports since her Junior High days and leaves a vivid and inspiring pattern for Velda and Cynthia to follow.

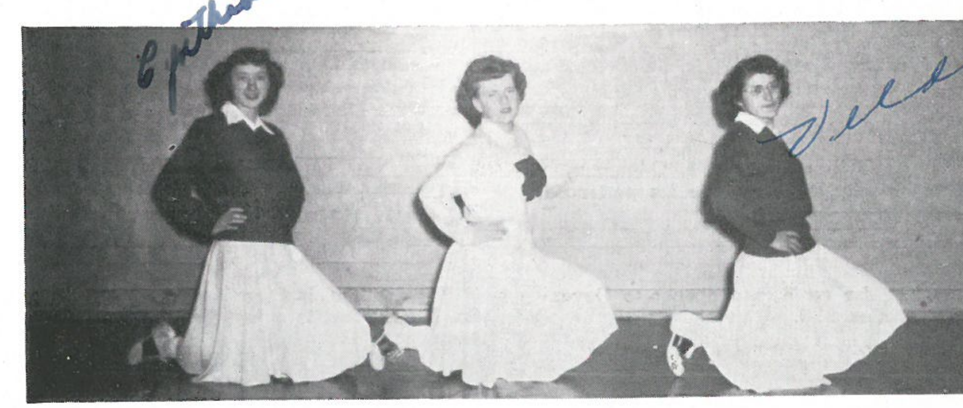

it was in Reform. Ju

FOOTBALL . . . . . .

The Ritzville Broncs once again lacked seasoned players and were able to salvage only two wins throughout the season. But what the squad lacked in scoring punch they made up for in spirit.

THE 1948 SEASON IN REVIEW

GRID-GO ROUND AT C. V.

The Broncos beat the Central Valley B's to clinch third place in this annual affair.

ODESSA

In a practice game here at Ritzville, Odessa with Al Fink leading the way smothered the inexperienced Broncos 35 to 6.

DAVENPORT

The Broncos lost the conference opener to Davenport's powerful Gorillas 21-0.

OROVILLE

Holding a big Oroville eleven to a scoreless tie at the first half the Broncos looked very good. Although we outgained the northerners the Ritzmen were handed a 12-0 setback.

MOSES LAKE

After dropping three straight the victory hungry Broncos scalped the Lakesiders 19-0 in a game at Moses Lake.

ODESSA

At Odessa in a night contest, Ritzville gave the Tigers a scare before Al Fink scored two quick touchdowns in the last half to win 14-2. R. H. S. lead at the intermission 2-0.

LIND

In the big homecoming battle the Broncos downed a stubborn Lind eleven 6-0 before a large crowd.

WILBUR

The Redskins had their hands full downing the Broncos 14-6 in a game at Wilbur.

REARDAN

Playing the last conference game of the season the Broncos lost to a fast Reardan team 26-10.

CHEWELAH

With Elliot passing to Oestreich the Broncos struck for six points in the first few plays of the game but were snowed under by the powerful loggers from up north by a score of 39-13.

. . . . . FOOTBALL

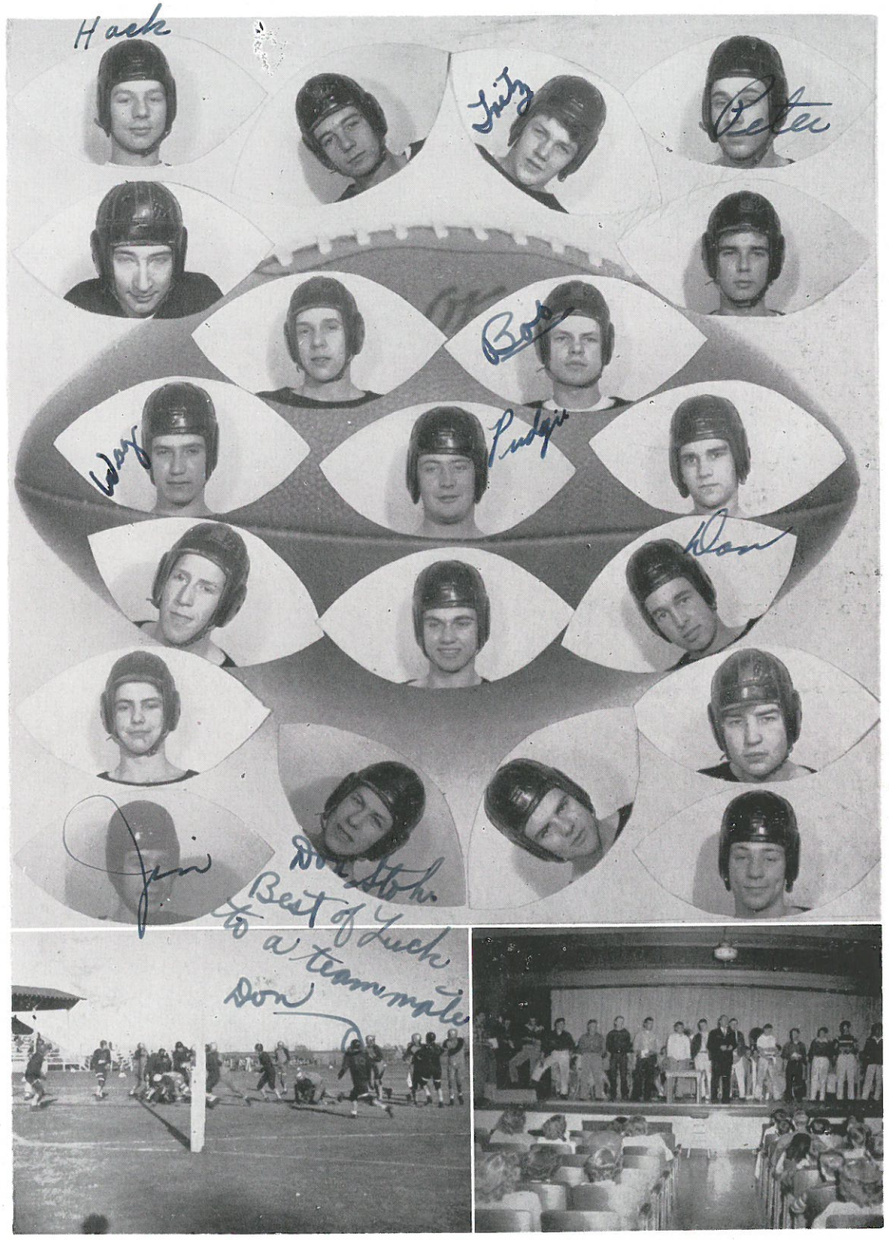

BASKETBALL . . . . .

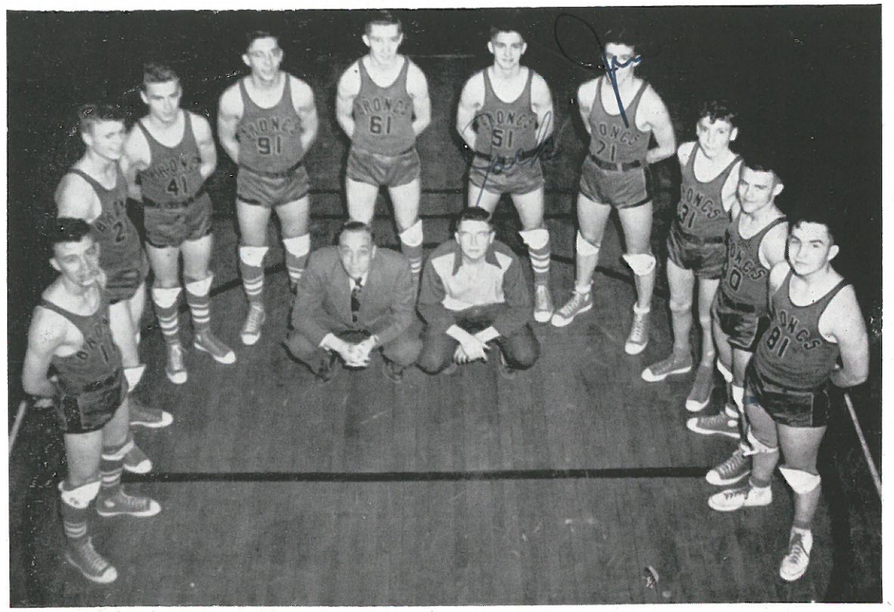

BASKETBALL SEASONAL SUMMARY

Ritzville High School did not qualify for the N. E. District basketball tournament for the first time in eight years. The Broncos did not expect to make the Spokane trip this year as no lettermen were left from last year.

Five juniors, one senior, and four sophomores reported at the first varsity practice and out of this inexperienced squad Coach Thomason rounded out a smooth looking ball team which finished third in the Southern Division of a strong Bi-County League. The Broncs wound up the regular season with nine wins and ten losses.

Ritzville played their best ball when they met Lind in the Bulldog's court. The locals trounced Lind 57-26.

Dick Heimbigner, John Miller, Bob Oestreich, Verlin Elliot, and Ron Schoesler, were Thomason's starters; Jack Weber, Arnold Heimbigner, Jim Hall, Jack Fix, seeing considerable varsity action. With all but Oestreich returning next year, the Broncos should have almost everything — speed, a little height, good ball handling, and capable reserves.

. . . . . BASKETBALL

FEATURES . . . . . .

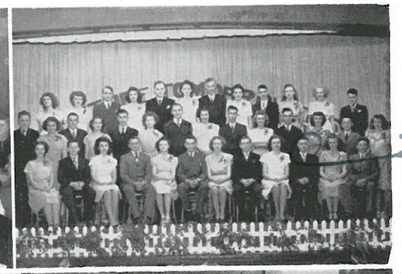
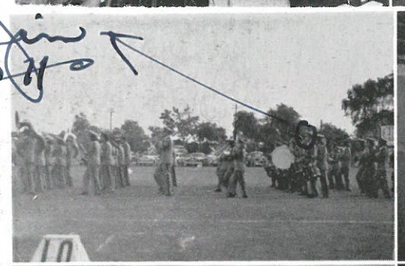

. . INFORMAL SCENES OF THE 1948-49 SCHOOL YEAR

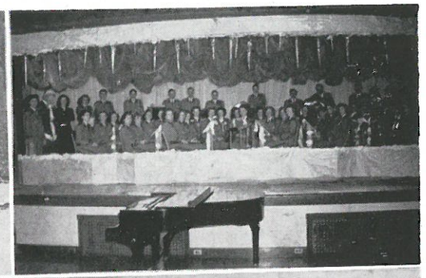

SNAPSHOTS . . . . . .

. . . . . SNAPSHOTS

SNAPSHOTS . . . . . .

. . . . . SNAPSHOTS

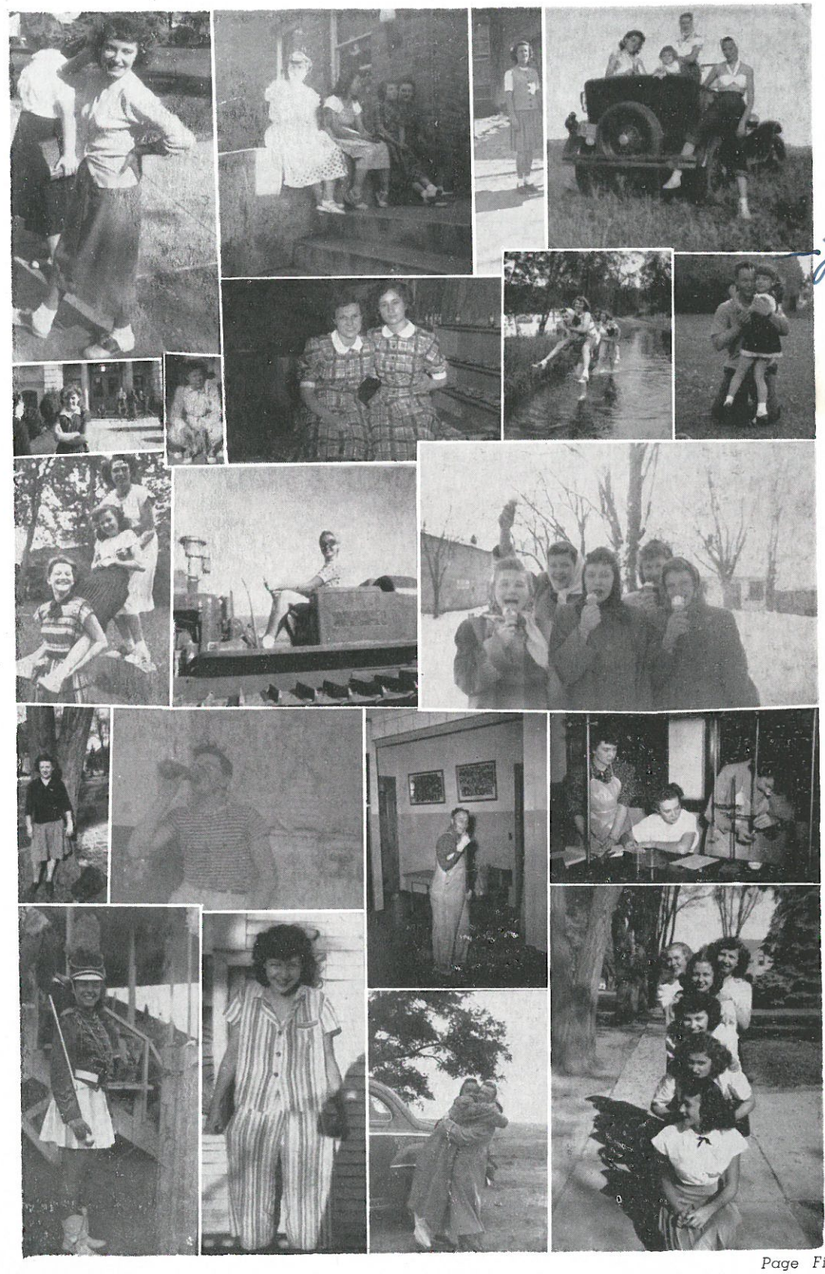

MARCH OF TIMES . .

SEPTEMBER

8—School opens. Classes started—boys in Home Ec. What next!

10—Class officers chosen. Kramer to guide Seniors. R. C. stuck as advisor.

11—Love is grand. Oscar and Irene still holding hands. Seniors not as aggressive as last year.

13—Carol, Velda, and Cynthia chosen cheer leaders.

14—Peots injured in dust storm wreck.

14—Ritzville looks good at M.G.R. at C.V.

17-18—County Fair, everybody there. Bruce and Nancy show off. Ritzville plays Odessa. Ooh!

24—Davenport lowers the boom, beats Broncs 21-0.

OCTOBER

2—Oroville comes a long way to beat us.

3—New elementary school progressing rapidly.

5—Students see U. of Washington Touring Theatre.

6—Rowe, Moser, Hoffman all taking pictures

9—Broncs beat Moses Lake 19-0. We listened to the broadcast at school.

11—Carol planning penthouse at Mohler.

16—Broncs give Odessa a real scare. Band played at halftime under lights.

22—Homecoming Day. Weather perfect, we beat Lind 6-0. Alumni orchestra really swingy.

26—Dewey did win the school election. That puts us in the same class with Dr. Gallup.

29—Broncs scare Wilbur. Took 5 miles to sing "99 Bottles."

31—Hallowe'en parties, very little violence.

NOVEMBER

7-13—"Open House" teachers entertain parents. Welcome back to prison folks. Hope teachers don't talk too much.

11—Armistice Day, Chewelah evidently does not believe in Armistice as they win 39-13.

19—Dogpatchers meet for Sadie Hawkins Dance. R. C. dresses like "Old Man Mose."

20—"Quiet Everybody" Wagner and Becker steal show.

22—Salom Rizk talks to and bawls us out.

23—Basketball starts, Broncs beat Moses Lake.

25—Thanksgiving vacation. It wasn't only the turkey that got stuffed.

30—School board banquet. Francis Thompson entertains.

DECEMBER

2—Barely beat Sprague, sounds bad.

8—Lind and Ritzville bands present concert.

10—Harrington proves they're the best in the Bi-County.

10—Problems class makes trip to Coulee Dam. Freda and Bob the main problem.

15—Verlin Elliot wins football award blanket, Georgia looks forward to a warm winter.

23—Inmates released for six days parole.

. . MARCH OF TIMES

JANUARY

1—Everbody seriously celebrating.

7—The roof fell in, Sprague defeats Ritzville at Sprague.

17—Temperance and Good Citizenship Day, all teachers stay sober.

21—Semester examinations. Oh! Where have I been.

22—The Future Farmers, (F.F.A.) put on the feed bag.

23—More snow, still cold.

24—Max Koch arrives, little Ford is attractive.

25—Lacross wins thriller.

FEBRUARY

3—Snow vacation on. Oscar and Irene snowed in.

4—Walloped Lind.

7—"Old Man Winter" really set in. Dances and games cancelled.

11—Battle drifts to Harrington, there we hit a basket blizzard.

22—Washington's birthday and a school holiday, makes little difference, we miss the whole week anyway.

23—We hear that Egeck lost his Fraternity pin at Pullman.

24—Freda and Harry go in to partnership—Circle T that is.

MARCH

3-4—Broncs play at Odessa but we got beat.

5—Patty Bierman joins Carol on the bench as a Harrington fan.

6—Operation levy defeated, so sad.

10—Bi-County music clinic.

11—Annual Award elections.

14—Operation levy passed, so glad!

15—Get your Annual ads sold. Georgia and Cynthia extremely busy on calendar.

18—F.H.A. style show. Hold your tummies in girls.

25—Junior Class Play—Stars of tomorrow perform.

26—District solo and ensemble contest. Population increased by a thousand.

29—Merle, Marguerite, and Dolores leave for music conference in Portland.

APRIL

1—All Fools Day. Just like any other day in the year.

7-8—Spring vacation.

9—Ritzville Day, baseball game.

22—Frosh dance.

29—Grade School Operetta.

30—Jr. Sr. Banquet. Wheelee! What a theme!

MAY

1—Egeck still going to Pullman.

6—Mother's tea—Welcome Mom.

7—Band concert—New York Symphony, here we come.

14—Band goes to Spokane to participate in Lilac Festival Parade. Oh my aching feet!

17—Parole due in 14 more days.

29—Baccalaureate—Why so solemn, Seniors?

JUNE

1—Ninth Grade Promotion—finally made Senior High.

2—Commencement—Free at last. What a party!! That's what some people call it, those that remember it!!

3—Welcome new seniors.

RUMMER'S
STYLE CENTER

Headquarters for Smart
Up-to-the-Minute Clothing
for Teen Agers

CONGRATULATIONS
to the Class of
'49

Danny's Texaco Service
Marfak Lubrications
Danny Kutschkau Ritzville, Wash.

Compliments of

POTLATCH YARDS, INC.
Complete Line of Building Supplies
Phone 61 O. J. Elefson, Mgr.

There's a FORD
in your future

GEARHART MOTOR CO.

H. E. SCHOESLER
DISTRIBUTOR
TIDEWATER
ASSOCIATED OIL

Congratulations
to the
SENIORS
from the
RITZVILLE
FLOURING MILLS

THE RITZVILLE
JOURNAL-TIMES
"All the News that Fits, We Print"

CARROLL'S
STEAK HOUSE
TASTY FOOD SERVICE
REASONABLE PRICES

Varnes Jewelry Store
☆ Val St.Lombart, Fostoria and Kusak Glassware.
☆ Gorham and Manchester Sterling
☆ Flintridge and Spode Dinner Sets
☆ Other Bone China Dinner Sets
☆ Princess Diamonds, 1-year guarantee

LLOYD'S
MOBIL SERVICE
AUTO ACCESSORIES
Extends Wishes of Happiness
to the Class of 1949

THE
"CIRCLE T INN"
Congratulates the
Senior Class of '49

Best Wishes
SENIORS
from
GEORGE FREESE

CONGRATULATIONS
to the
SENIOR CLASS
from
J. C. PENNEY CO.

☆ FINE FOODS
☆ PLEASANT SURROUNDINGS
☆ QUICK. COURTEOUS SERVICE
TEMPLIN'S GRILL
Coeur d'Alene, Idaho and Ritzville, Wn.

CONGRATULATIONS
from
FRED'S
BARBER SHOP

BEST WISHES SENIORS
from
ART HIRNING
Authorized Dealer
WESTERN STORES

COMPLIMENTS
from
CHRIS RIEKER
Studebaker Dealer

DR. McBEAN
X-RAY
DENTIST
Ritzville, Washington

NEWMAN-DANEKAS
FUNERAL HOME
Best Wishes for a
Successful Annual

TO THE CLASSES OF '49, '50, '51
BEST WISHES
from
FARMERS' SUPPLY CO.
International Harvester Farm Equipment
and Home Freezer Units
PAINTS HARDWARE SUPPLIES

BEST WISHES
for a
SUCCESSFUL ANNUAL
from
JAKE HOEFEL

THE LITTLE CLUB
"The Place Where
Old Friends Meet"
FLOYD HORCH

Where they found Oscar - Don Stohr

THOMPSON'S
SERVICE STATION
100% Richfield

COMPLIMENTS OF
SERVICE GROCERY
Red and White
Products
Phone 225 L. C. Nauditt, Prop.

RITZ THEATER
SHOW PLACE
OF THE
BIG BEND

BEST WISHES
for a
Successful Annual
A. C. LODGE MOTEL

WHITE RIVER
LUMBER COMPANY
Dealer In
BUILDING MATERIALS
Phone 67 A. B. Setterland, Mgr.

Compliments of
Ritzville Branch
of
The Old National Bank
of Spokane

FOR YOUR FURNITURE
AND CARPET NEEDS
WHITEHEAD'S
Ritzville, Washington

Congratulations to the Students of
Ritzville High School
from the
RITZVILLE TRADING CO.
"Completely Supplied to Meet Every Need of the
Adams County Family."

Take Your Cleaning
and Laundry to
RITZVILLE CLEANERS
and LAUNDRY

Congratulations to the
Class of '49
from
THE CHATTERBOX

Buy Your Gifts
at
WENTWORTH'S
JEWELRY STORE

Best Wishes
RITZVILLE CREAMERY
H. R. CASTLE
Phone 69

CONGRATULATIONS
SENIORS
Signal Service Station
Phone 232-J Orval Telecky

PFANN'S PHARMACY
☆ Prescriptions
☆ Drugs
☆ Cosmetics
☆ Gifts for Every Occasion

GOOD LUCK
GRADUATES
DR. W. H. SWEET

WES' BARBER SHOP
Wishes Luck
To the Forty-Niners

CONGRATULATIONS
to the
SENIOR CLASS
E. G. CROSS

BEST OF LUCK
TO THE SENIORS
from
"THE FASHION SHOP"

Compliments of
Paul Plager's
CHEVRON STATION

REHN MOTORS
Authorized Sales and Service
☆ Allis Chalmers Tractors
☆ Farm Machinery and Parts
Phone 190
Ritzville, Washington

CONGRATULATIONS
SENIORS
PUBLIC MARKET
Phone 98 Gus Tenaglia, Prop.

BEST WISHES
TO THE STUDENTS OF
RITZVILLE HIGH SCHOOL
WARD'S LUNCH
Phone 86-J

HEARTY CONGRATULATIONS
to the '49
GRADUATING CLASS
from
W. WALTERS MILLER

Best Wishes for
Success to the Seniors
DUNCAN-HAIGHT
FUNERAL HOME

Best Wishes
for a
Successful Annual
DR. LOYD HAIGHT

COMPLIMENTS OF
BRUNSWICK
Charlie Womach, Prop.

BEST WISHES
to the
GRADUATES
RITZVILLE DRUG CO.

KENDRICK STUDIO
Portrait and Commercial
PHOTOGRAPHER
Phone 39-W
Ritzville, Washington

We are pleased to help
sponsor the 1949 *Ritzville*
High School Yearbook
THE DESERT HOTEL
Mr. and Mrs. Paul Davis, Props.

Congratulations
SENIORS
BREITKREUTZ
IMPLEMENTS

Ferris Farm Equipment
Extends
Best Wishes to
the Departing Seniors

Wishing the Seniors
the Best
PHILLIPS "66"

WISHING THE SENIORS
THE BEST
COLUMBIA BASIN
MOTORS
Your Dependable Dodge Dealer

May 3, 1949

Dear Oscar,

Its such a great pleasure to be able to write in your annual. How could you possibly consent to letting me scribble why John & Henry here. Just think no more high school. It makes a person feel rather funny (and I don't mean feeling with their hands either) Stanley is out side working on his car like everything right now. He sure doesn't have much to say when he is in the house lately. We certainly have had fun the last two years. It was too bad that I had to have the mumps at the Junior-Senior Banquet last year but we had enough fun this year to make up for it anyway. I wonder how long you will remember the week that Marian and I cooked for you this year. It probably would be hard to forget. It sure funny as I was sitting here trying to think of something to write I had the picture of our class in front of me and was wondering what the class would be like ten years from now. It sure would be hard to tell. I wonder how many of them will attend the Alumni Banquet honoring us twenty-five years after we have graduated. Just think in two more days we will be Alumni and probably wishing that we were back in high school so that we could have some more of those good times, especially playing tricks on the teachers and talking in Study Hall to get Mrs. Hoffman mad (Talking certainly brings results too) When I started out I only intended to write one page and I thought I was going to have a hard time doing that but here I am part way through the second. I'll always remember the times I drove your car and especially the time I put my trademark on it. Also remember will be the times I waited for you while you were working. It sure is tough, isn't it to work every night after school and all day Saturday just to spend the hard earned money right away. How long do you think it will take you before you become a full fledged contractor, a year. Or is that too long. Just hoping that you don't buy a new car for yourself too soon. You had better keep the Chrysler for a while yet. Edward has even decided to help Stanley but I still don't see any great improvement. It will take more than just some pounding with a hammer to get that Ford back in the shape

(go backward)

Oscar
you just
don't bite
Irene anymore
Lots of luck
Mildred

Oscar
Lots of luck in
the coming years.
Charles

Dear Oscar!
Good look to a
real swell senior
classmate. You certainly
have a fine girl. I
suppose I needn't tell
you that anyway.
Marguerite

Dear Oscar,
The best of
luck to you.
Lewis Jones
the happiness you are
the wealth in
Lois M.

Oscar
Take it easy with Irene
Esther

Oscar - Just keep
your car on the road
& don't doctor much
necking - you bad
boy.
Robert
Benzel

Dear Oscar
Lots of luck to a
swell [illegible] Isabel [illegible]
easy with [illegible] Irene [illegible]
a swell girl [illegible] Bernice [illegible]
me to [illegible] Lots of [illegible]
someone [illegible] Beatrice

Dear Oscar,
Here's wishing you
luck in your future
years.
And you & Irene
take it easy. But
wait awhile before
you get married.
Freda Wilhelm

Dear Oscar,
Wishing you
the best of luck
in your future
years. Hope I see
you at Luther League
all the time next
year.
Karen

Dear Oscar
Best of luck
to you now that
you are about to
leave school. Hada lot
of fun in Geometry.
Violet Janssen

Well Oscar
Best of luck to a good
friend. I hope I'll see
you around. I hope you
won't be a hermit
best of luck in every
thing you do
Don. Burghard

Well Oscar
I'll never forget the
trip to Spokane stock
show. Well any way here's
lots of luck.
"Red" Woodside

Dear Oscar
Best of luck
& take it
easy on Irene.
Ronnie

Dear Oscar
Lots of luck
with Irene
Evelyn
Gilbert

Dear Oscar,
Last year I declared
my love for you in the
annual. Still you have not
noticed me. This is your last
year and I will miss you so.
Now, you will never see my eyes
cast upon you. You will never know
my yearning for you. My arms ache
for you. You are such a handsome
boy that I can't stand it. I cry every
time I think of you.
Love Love Love
Your
Admirer
XXOOXO

The End

RITZVILLE HIGH SCHOOL
209 E. WELLSANDT AVE.
RITZVILLE, WA 99169