

The KERNEL

Published by

Ritzville Senior High School Students

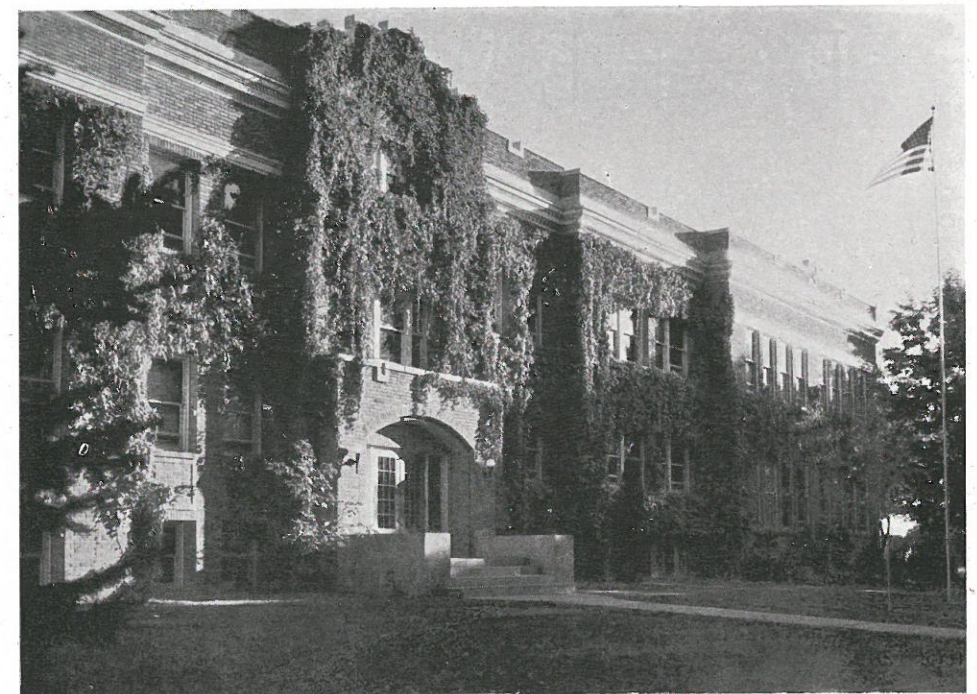

1 9 4 1

Ritzville, Washington

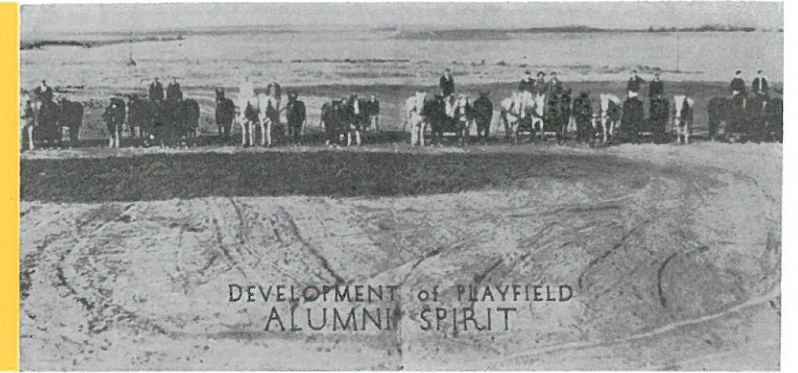
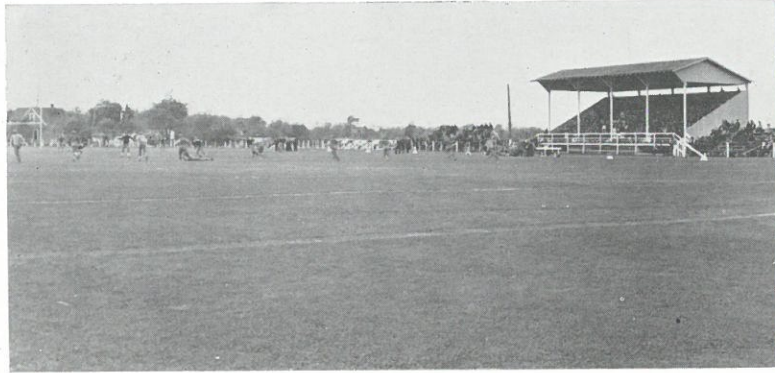

FOREWORD

IN THE Kernel we have endeavored to show through our events and activities the importance of our little democracy in the Ritzville High School. As the Kernel makes up the wheat, so the smaller democracies make up the large.

DEDICATION

WE, THE students and faculty of the Ritzville High School sincerely dedicate this Annual, THE KERNEL, to our Alumni for their spirit and excellent cooperation which they have shown us during the past years.

INDEX

Administration	8-10
Classes	12-18
Activities	20-32
Sports	34-39

ADMINISTRATION

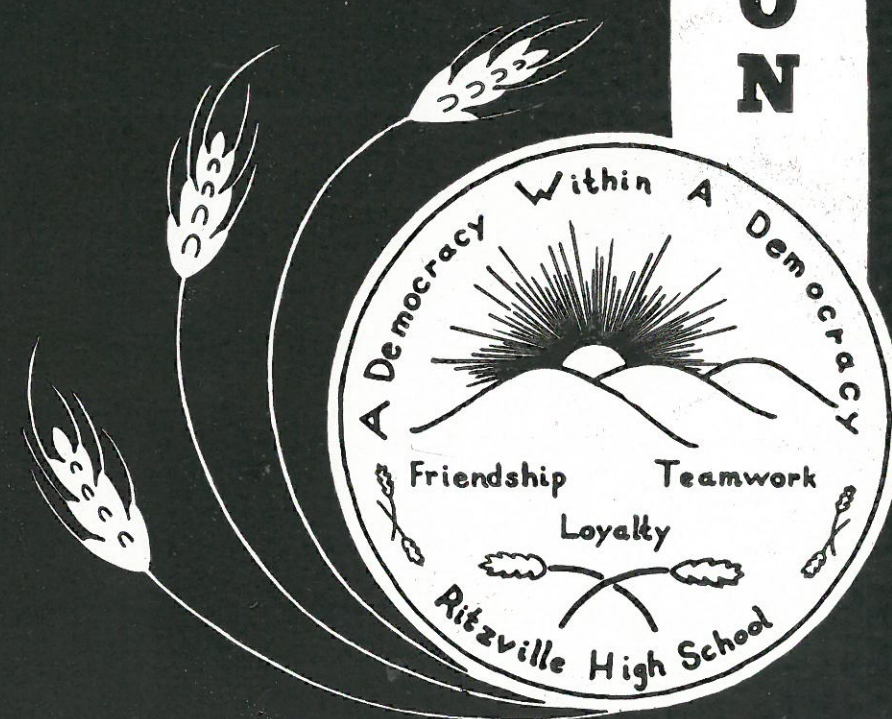

ADMINISTRATION



SCHOOL BOARD

Mr. Arlt, Mr. Danekas, Mr. Rogel, Mr. Meyer, Mr. McFarland

PRINCIPAL Senior High

SUPERINTENDENT

PRINCIPAL Junior High



HORACE TRIMBLE
Washington State College
B. A. Education

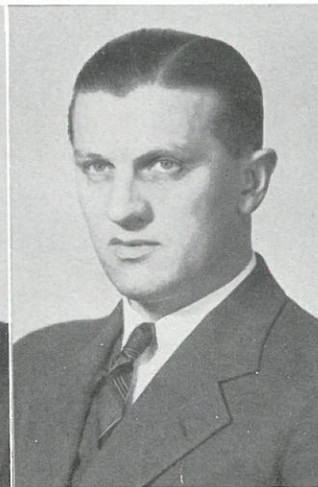

CHARLES M. ACTOR
Whitman College
B. A. Economics

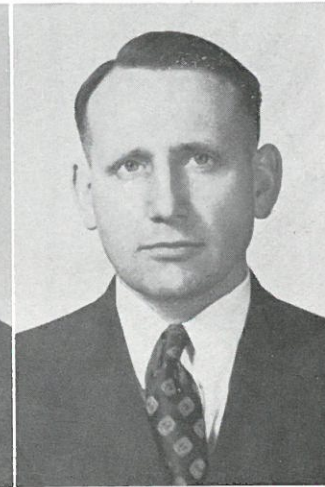

JAMES T. KADLEC
Cheney Normal
University of Washington
B. A. History

JEANETTE KIEFER

English, Social Science
Whitman College
B. A. French

DEL E. JONES

Physical Education, Athletics
Washington State College
B. A.

WALTER H. KEMBEL

Science, Mathematics
Washington State College
Carnegie Institution of
Technology
B. S. Chemical Engineering

MARCELLE MONTGOMERY

Commercial, Senior Class,
Annual Staff Adviser
Washington State College
B. A. Education

VERNON B. WATERMAN

Music
Whitman College
B. S. Chemistry, Music

VIRGINIA ROTHACKER

Science, Physical Education
Washington State College
B. S. Physical Education

IVY GROVER

English
Concordia College
B. A. English

FACULTY

ARTHUR HILDING

Science, Mathematics
Eastern Washington College
of Education
History, Science

ALICE GIMLIN

Home Economics
Ellen H. Richards Club
Washington State College
B. A. Home Economics

MARGUERITE CROSS

Foreign Language, English
Thespian, Drama Club
University of Washington
B. A. History

EARL E. LYBECKER

Industrial Arts, Mathematics
Assistant Coach, Junior
High Basketball
Eastern Washington College
of Education
B. A. Industrial Arts, P. E.

LEILA McMILLEN

English, Art
Eastern Washington College
of Education
Major in Art

JAMES W. WEBB

Agriculture
Washington State College
B. S. Agriculture

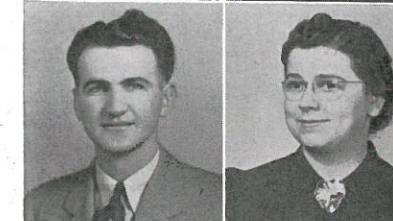
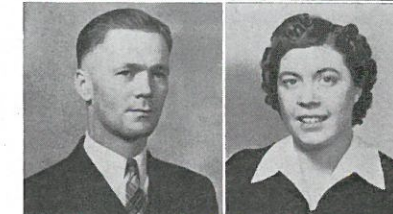
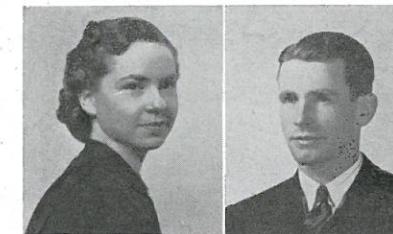

OFFICE STAFF



MAIN OFFICE



JANE

Jane Heimbigner, the senior high secretary greets us every morning with her winning smile.



CASEY

Phillip "Casey" Verner has been janitor of our high school for twelve years.



MARY ELLEN—EMMA

From November to March, Emma Hoefel and Mary Ellen Johnson prepared and served our hot lunches.



C
L
A
S
S
E
S

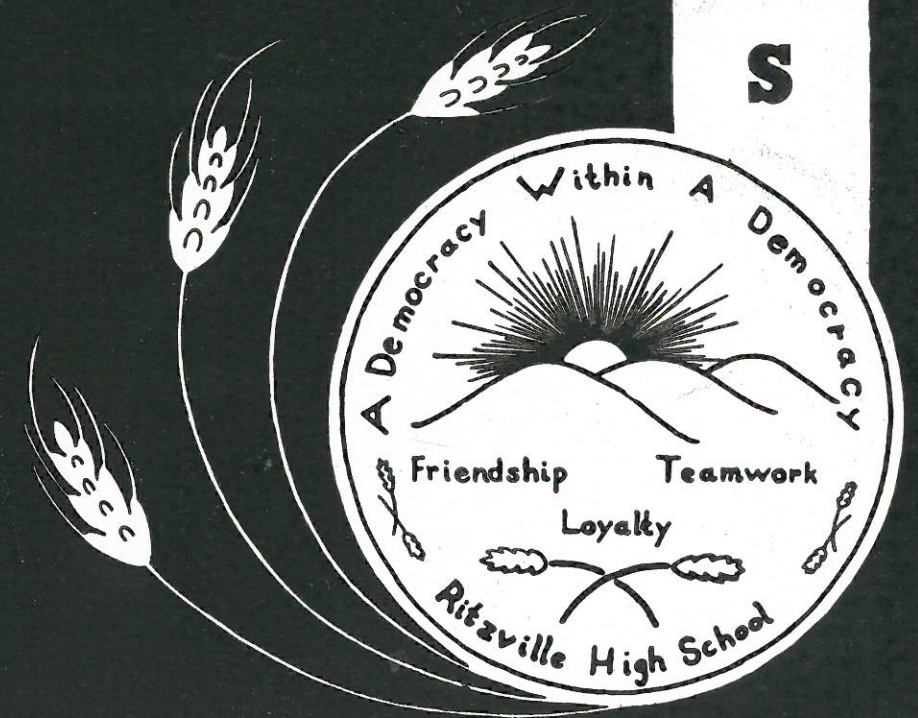

S E N I O R S

ELIZABETH ALLEN (Betty)

Junior Play, 2; Harvester Staff, 2; Homeroom Officer, 2; Club Officer, 2.

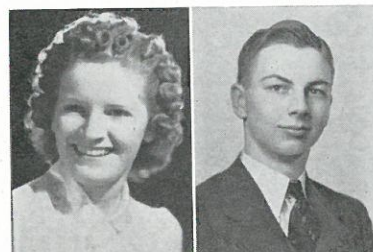

WESLEY BAUER (Wes)

Band 1-2-3; Chorus, 1-2-3; Basketball, 3; Football, 2-3; Homeroom Officer, 2-3.

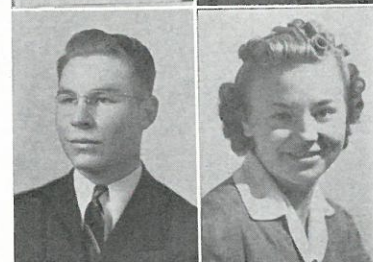

DORIS DANEKAS (Dode)

Junior Play, 2; Senior Play, 3; Class Officer, 1-3; Band, 1-2-3; Chorus, 1-2-3; Harvester Staff, 1-2; Annual Staff, 3; Club Officer, 1; Tennis, 1-2-3; Thespian, 2-3; Council, 1-3; Federation President, 3.



JAMES CAMPBELL (JIM)

Junior Play, 2; Senior Play, 3; Stage Manager, 2; Chorus, 2-3; Basketball Manager, 3; Baseball Manager, 2; Thespian, 2-3.



RUTH GEIST—(Geise)

Club Officer, 1-3; Junior Play, 2.



LLOYD EMERSON (Beans)

Senior Play, 3; Basketball Manager, 2; Junior Play, 2; Relay Manager, 3; Band, 1; Thespian, 2-3; Homeroom Officer, 1-2; Class Officer, 1-2.



LeROY ARLT (Eb)

Basketball, 3; Baseball, 3; Football, 3; F.F.A., 1-2-3; Homeroom Officer, 3.

CAROLE BAUMANN (Petunia)

Junior Play, 2; Senior Play, 3; Homeroom Officer, 2; Thespian, 2-3; Council, 2; Club Officer, 2-3.

CALVIN BOOS (Tony)

Football, 3; Homeroom Officer, 3.

FAITH HAIGHT (Faither)

Chorus, 3; Homeroom Officer 2-3; Club Officer 1-3.

ROBERT DeHART (Bob)

Chorus, 1-2-3; Council, 3; Homeroom Officer, 3; Tennis, 3; Pianist, 3; Junior Class Play, 2.

S E N I O R S

ELAINE OTT (Otto)

Club Officer, 1-2-3; Chorus, 2-3; Homeroom Officer, 1-2-3.

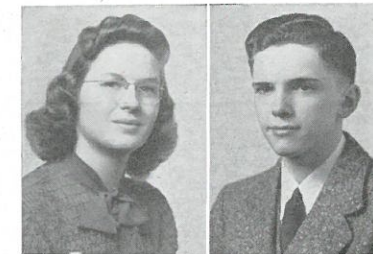

MARIAN HOEFEL (Huff)

Senior Play, 3; President, 3; Class Officer, 1; Band, 1-2-3; Chorus, 1-2-3; Council, 1-2-3; Vice President, 2; Homeroom Officer, 2.

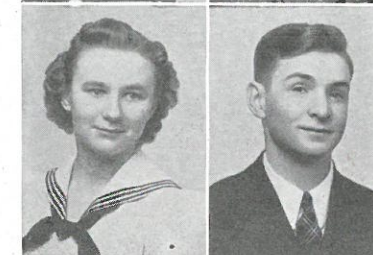

ALVIN KLETTKE (Chick)

Class Officer, 1; Football, 2-3; Track, 1-2-3; Council, 1; Boxing, 2.

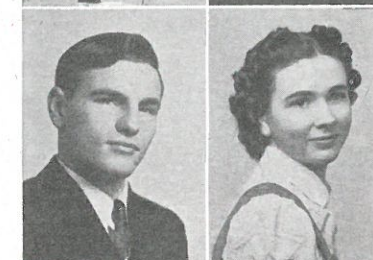

ROBERT NISSEN (Bobby)

F.F.A., 3; Club Officer, 3.



NORMADINE KING (Norm)

Chorus, 1.



VERN SCHWISOW (Blatz)

Senior Play, 3; Chorus, 3; Basketball, 2-3; Baseball, 2-3; Football, 2-3; Track, 1; Homeroom Officer, 2-3.

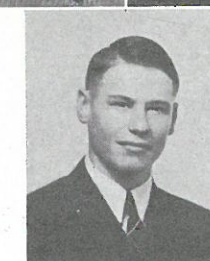

MARTIN SCHAEFER (Bill)

Junior Play, 2; Senior Play, 3; Chorus, 2-3; Harvester, 1-2; Basketball, 3; Tennis, 3; Thespian, 2-3; Council, 1-2-3; Homeroom Officer, 1-2-3; Club Officer, 1-2; Stage Crew, 1-2-3; Intramural Manager, 2-3.

RALPH SCHAFER (Roafus)

Junior Play, 2; Senior Play, 3; Chorus, 1-2; F.F.A., 1-2-3; Band, 1; Thespian, 2-3; Homeroom Officer, 2-3.

ARLIENE HILLE—(Arly)

Council, 3; Class Officer, 3.

ROBERTA KASTLE (Bobbie)

Senior Play, 3; Band, 2-3; Chorus, 2; (Transfer from Issaquah, 1).

DOROTHY KRAUSE (Dody)

Junior Play, 2; Class Officer, 1-3; Chorus, 1; Council, 1; Homeroom Officer, 1-2; Club Officer, 1-2.

S E N I O R S

MARGUERITE OLSON
(Maggy)

Band, 1-3; Chorus, 1;
Homeroom Officer, 1-2-3;
Club Officer, 1-2.

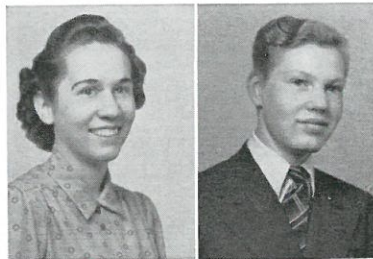

LaVERNE SCHUTZ (Lover)

Senior Play, 3;
Club Officer, 3.

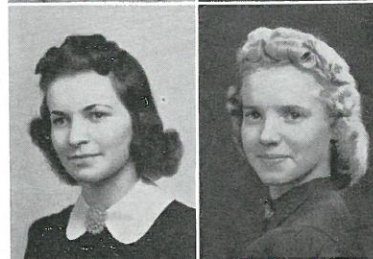

AMANDA SIELAFF (Mandy)

Band, 3; Chorus, 1-3;
Council, 1-3; Homeroom
Officer, 3.

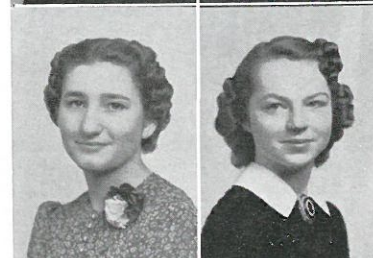

LAURA SCHAFER

Club Officer, 3; Chorus,
1-2-3; Homeroom Officer, 3;
Club Officer, 3.

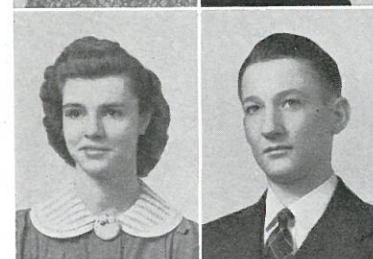

VIRGINIA SLOCUM (Ginny)

Junior Play, 2; Senior Play,
3; Class Officer, 2; Band,
1-2-3; Chorus, 2-3; Harvester
Staff, 1-2; Annual Staff, 3;
Council, 1-2-3; Homeroom
Officer, 1-2-3; Club Officer,
1-2; Editor of Annual, 3.

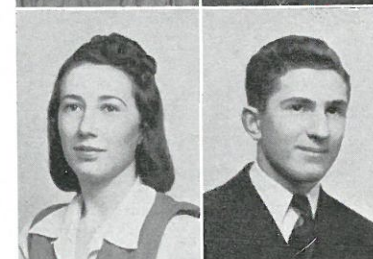

GORDON SMITH (Gussy)

Chorus, 2-3; Homeroom
Officer, 2; Tennis, 3; Junior
Class Play, 2; Senior Play, 3;
Thespian, 2-3.



HAZEL SHULER (Blondie)

Treasurer, 2-3; Junior Play,
2; Senior Play, 3; Class
Officer, 2; Band, 2-3;
Chorus, 2-3; Harvester
Staff, 1-2; Council, 1-2-3;
Club Officer, 2-3; Homeroom
Officer, 2-3.



V. LOIS ROSENOFF (Lois)

Secretary, 3; Band, 1-2-3;
Junior Play, 2; Senior Play,
3; Chorus, 1-2-3; Thespian,
2-3; Council, 2-3; Homeroom
Officer, 1-2; Yell Leader,
1-2-3.



DONALD SCHWISOW
(Donnie)

F.F.A. 1-2-3; Baseball, 2-3;
Basketball, 3; Homeroom
Officer, 3; Club Officer, 3.

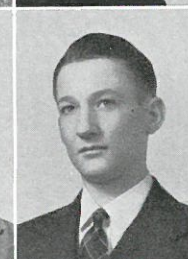

HOWARD VALENTA (Howie)

Class Officer, 3; Annual
Staff, 3; Basketball, 1-2-3;
Football, 1-2-3; Baseball,
1-2-3; Council, 1-2-3; Home-
room Officer, 1-2-3; Club
Officer, 2; Federation
President, 2.

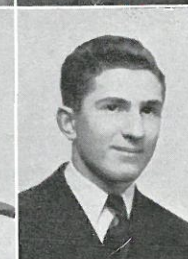

S E N I O R S

WILLIAM McRAE (Bill)

Class Officer, 1; Chorus
1-2-3; Council, 1-3;
Homeroom Officer, 1-3.

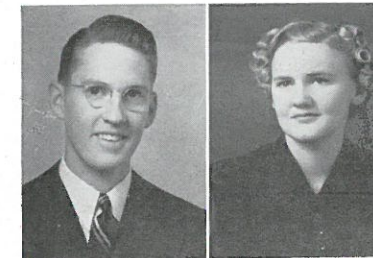

RUBY ROLOFF (Rubenoff)

Chorus, 1-2-3; Club Officer, 1.



HENRY WILHELM (Hank)

Football, 3.

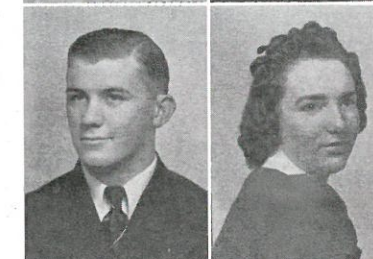

VIOLET SELCHO (Vi)

Senior Play, 3; Homeroom
Officer, 2-3; Club Officer,
1-2-3.



ERNA WIEST

Chorus, 3; Homeroom
Officer, 2-3.



SELMA SCHMIDT (Sally)

Chorus, 1-2-3; Homeroom
Officer, 1-2-3; Club Officer,
1-2-3; Federation Officer, 3.



EVERETT STEHR (Ev)

Band, 2; Annual Staff, 3.



HELEN GRAMS (Helene)

Chorus, 1-2-3; Club Officer,
1.



LEWIS KAGELE (Lewie)

Boxing, 2-3; F.F.A., 1-2-3.



ALFRED WIEST (Al)

Club Officer, 1; F.F.A., 1-2-3.



SENIOR CLASS WILL

Lloyd Emerson wills his curly hair to Mr. Hilding, who needs it. Marian Hoefel wills her "scotchness" to who could benefit by it as Marian has. Normadine King wills her hope chest to Arlene Schafer. Alvin Klettke and Bill McRae will their ability to stay in school to "Red Wentworth." Dorothy Krause wills how to be a farmer's wife to Doris Heimbigner. Robert Nissen wills his good behavior in the library to Pete Weber. Bill Schaefer wills his "beauty" to Homer Schmidt. Ralph Schafer wills his future millions as a farmer to Robert Krause in hopes he will keep it in the family. Ruby Roloff wills her interests in Ralston to Miss Gimlin.

Lois Rosenoff wills her "endearing young charms" to Betty Schaefer, who could use them. Laura Schafer wills her dislike for boys to Allaine Weise. Selma Schmidt and Violet Selcho will their timidness to Jeanne Kastle. Bobbie Kastle wills her interests in Lind to Thora June McGillivray and hopes she will appreciate it. Erna Wiest wills her piano playing ability to the "Coach" who isn't doing so well with his correspondence lessons. Hazel Shuler wills her blondness to LaVonne Sickmann and hopes it will be as much of an aid to her as it has to Hazel. Vern Schwisow wills his ability to hold his drinks like a man to Claire Lofgren and Vic Huppert.

Gordon Smith wills his ability to argue to Mr. Trimble. Amanda Sielaff wills her speed in typing to Myrtle Farrier. Everett Stehr wills his camera to Robert Buhl and hopes he'll carry on for R.H.S. Betty Allen wills her "come hither" qualities to Anne Hahn in hopes that she can acquire, by foul means or fair, as many men as Betty has. Carole Baumann wills her car to Letitia Wellington in expectation that she will have as much success as Carole did. Wes Bauer wills his model "T" and what goes with it, to Ray Beringer. LeRoy Arlt wills his shyness to Calvin Hille. Doris Danekas wills her ability to "get 'em" to Orlou Schafer and hopes that Orlou will carry on after Doris is gone.

Ruth Geist wills her love at first sight to Loretta Shuler who can't seem to make up her mind. Henry Wilhelm wills his interests in Wenatchee to Marvin Ward. Jim Campbell wills his height to Merle Schafer and hopes he makes the best of it. Faith Haight and Helen Grams will their "back East" prospects to Virginia Brown, who has a free pass on the railroad. Arlene Hille wills her diamond ring to Arlene Schafer. Robert DeHart wills his blonde on the highway to Melvin Cree.

Marguerite Olson wills her ability to get along with brother-in-laws to Frances Graber. Calvin Boos wills his ability to find places to sleep on "those nights" to Shadow Schafer. Virginia Slocum wills her interests with the Toppenish Boys, acquired at the Relay Mix, to all who attend next year. Howard Walenta wills his new attitude towards women to Aaron Leisle. Lewis Kagele wills his pugilistic ability to Steve Foscett. Robert Reddie wills his ability to collect downtown jokes to Robert Heinemann. Barney Streeter wills his ability to keep a tan the year around to Freddie Lamonis. Alfred Wiest wills his fashionable shoes to Lawrence Koch. Elaine Ott wills her giggle to Lucille Streeter. Don Schwisow wills his bachelor qualities to Robert Krause.

JUNIOR CLASS S



Back row, left to right—Robert Heinemann, Emmett Bauer, Ralph Wentworth, Claire Lofgren, Orville Moeller, Donald Keison, Vernon Rutz, George Burckhalter, Orin McDermott, Albert Gale, Melvin Cree, Robert Templin, Davis Bauer, Marvin Ward, Lawrence Koch, Merrill Schwartz, Ethel Christenson, Celia Ann Streeter, Theodore Miller. Second row, left to right—Harold Tesch, Walter Kembel—adviser, Virgil Schafer, Ivan Heimbigner, Victor Huppert, Paul Lightbody, Vesta Verner, Clarence Wellington, Mildred Schwartz, Irene Selcho, Alma Leisle, Annie Hahn, Peggy Kinzel, Jean Sickmann, Phyllis Haight, Thora June McGillivray, Myrtle Farrier. First row, left to right—Eugene Heinemann, George Faler, Kathryn Pohl, Delores Lesser, Lois Schafer, Frances Nissen, Betty Jean Teske, Frances Graber, Evelyn Oestreich, Lillian Hoffman.

Class Officers

President, Claire Lofgren; Vice-President, Lois Schafer; Secretary, Merrill Schwartz; Treasurer, Thora J. McGillivray; Representative to Council, Phyllis Haight.

Class Colors—Cardinal and White

Junior Class History

When school opened in the fall, 1939, it welcomed in a group of sophomores who were ready to take their place in Senior High.

We elected a committee to choose our class sweater, who selected the colors of Cardinal and White.

The Juniors were well represented in athletics throughout the year, with such members as Robert Heinemann, Donald Keison, Eugene Heinemann, Claire Lofgren, and Calvin Hille.

Everyone enjoyed the Junior play, "It Pays To Advertise," and the Hard Time Dance.

This year ended with the grand finale of the Junior-Senior Banquet. We will return next year—the almighty Seniors with a lot of pep and ambition to do our best toward helping build a better school.

SOPHOMORE CLASS



First row, left to right—Harvey Burghard, Robert Krause, Stanley Johnston, Albert Kramer, Ray Beringer, Reuben Batt, Harold Bauer, Robert Buhl, Sammy Edwards and Glenn Rehn. **Second row**—Raymond Borgens, Howard Selcho, Pete Weber, Lynn Langenheder, Walter Sauer, Alice Harvey, Erma Wellsandt, Aloma Kappel, Lydia Wilhelm, Loretta Shuler, Lucille Streeter, Iva Mae Koch, Velma Shutz, Jeanne Kastle, and Arlene Schafer. **Third row**—Vernon Maier, Bill Eckhardt, Aaron Leisle, Ernst von Olnhausen, Allaine Weise, Alvin Allert, Betty Jane Selcho, Virgil Maier, Donald Smith, Robert Geschke, Beatrice Boos, Marvin Bastron, Tom Johnson, Shirley Vehrs, Mr. Jones, Ruth Hoffman, Luverne Cuff, Dorothy Derr, Orlou Schafer, Bernice Heinemann, Norma Lou Rosenoff, Elizabeth Browiak, Jeanette Ott and Kenneth Heimbigner.

Class Officers

President, Tom Johnson; Vice-President, Aloma Kappel; Secretary, Shirley Vehrs; Treasurer, Bernice Heinemann.

Class Colors—Blue and Gold

Class Motto—"A journey of a thousand miles begins with a single step."

Sophomore Class History

The Sophomores entered Senior High in 1940 with flying colors.

Our first step was to elect our class adviser—Coach Jones, which was followed by the election of our class officers.

We were all very anxious to get our class sweaters and did so at once. Our color was chosen as blue and gold.

The Sophomores were very well represented in sports by Reuben Batt, Tom Johnson, Aaron Leisle, and Albert Kramer, football lettermen; Tom Johnson, Aaron Leisle, basketball lettermen.

The entire class got out and did their best not only in sports but also in school work.

A
C
T
I
V
I
T
I
E
S

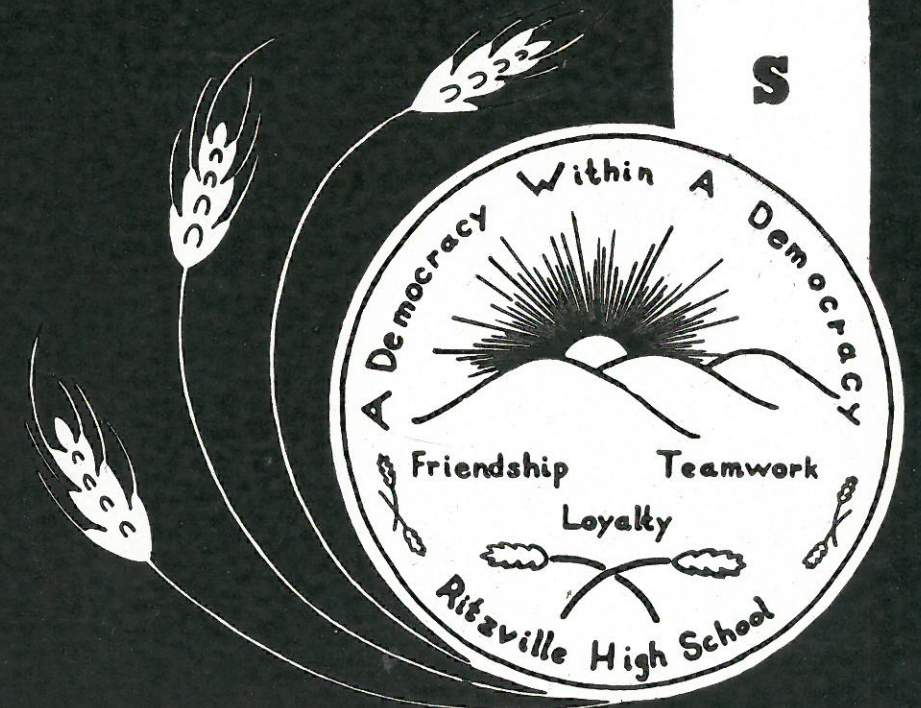

S N A P S H O T S



C H O R U S



Front row, left to right—Loretta Shuler, Celia Ann Streeter, Lucille Streeter, Selma Schmidt, Hazel Shuler, Ethel Christenson, Amanda Sielaff, Ruby Roloff, Lois Rosenoff, Marian Hoefel, Faith Haight, Laura Schafer, Iva Mae Koch, and Jeanne Kastle. **Second row**—Norma Lou Rosenoff, Jeanette Ott, Phyllis Haight, Doris Danekas, Marjorie Edwards, Erna Wiest, Arlene Schafer, and Sara Jean Cundy. **Third row**—Robert Krause, Robert Heinemann, Claire Lofgren, Bill Schaefer, Alvin Allert, Gordon Smith, Ralph Schafer, Jimmie Campbell, Bill McRae, Wesley Bauer, Albert Gale, Davis Bauer, Burton Williams, Calvin Hille, Robert DeHart, Marvin Ward, and Vern Schwisow.



VERNON WATERMAN
Director of Music



SEXTET

Ethel Christenson, accompanist, Celia Ann Streeter, Ruby Roloff, Doris Danekas, Lois Rosenoff, Marian Hoefel, Thora McGillivray.

The sextet won a superior rating at the annual Music Festival held at the Eastern Washington College of Education.



SOLOISTS

First row—Doris Danekas, Bill Schaefer, Vesta Verner. Second row—Calvin Hille, Wes Bauer, Sam Edwards.

At the Music Festival the honors received by the soloists were two superiors, two excellents, and two goods.



BAND

First row, left to right—Vesta Verner, Ethel Christenson, Vada Womach, Norma Lou Rosenoff, Marjorie Edwards, Virginia Slocum, Marian Hoefel, Raymond Borgens, and Doris Danekas. **Second row**—Davis Bauer, Amanda Sielaff, LaVonne Sickman, Kathryn Pohl, Bernice Heinemann, Arlo Verner, Arlene Schafer, Elizabeth Browiak, Hazel Shuler, Jeanne Kastle, Celia Ann Streeter, Marguerite Olson, Robert Geschke, Harold Bauer, Robert Buhl, and Howard Wellsandt. **Third row**—Jeanette Ott, Lois Schafer, Roberta Kastle, Calvin Hille, Ralph Wentworth, Alvin Allert, Joe Newland, Ralph Eliassen, Burton Williams, Wesley Bauer, Lois Rosenoff, Bill Eckhardt, Donald Smith, Sammy Edwards.



MAJORETTES

Jean Kastle, Lucille Herring, Norma Lou Rosenoff, Jeanette Ott.

SENIOR CLASS PLAY



"OLD DOC"

Mrs. Rossi, an Italian patient	Bobbie Kastle
Janet Martin, Doc's niece	LaVerne Schutz
Dick Burns, a neighbor boy	Vern Schwisow
Pa Brown, a neighbor	Gordon Smith
Margaret Burns, Dick's sister	Lois Rosenoff
Lois Warner, her friend	Marian Hoefel
Mrs. Cronin, an Irish patient	Doris Danekas
Mary Selby, a patient	Carole Baumann
Dr. John Hillary, Old Doc	Lloyd Emerson
Ma Brown, Pa's wife	Violet Selcho
Dr. Robert Hillary, Old Doc's son	Bill Schaefer
Helen Brand, the girl from Boston	Hazel Shuler
Dr. Edmond Brand, her father	Jim Campbell
Mrs. Mellon, a nouveau riche	Virginia Slocum
Mr. Hepple, a lawyer	Ralph Schafer

"Old Doc" was presented February 1, 1941, under the direction of Miss Marguerite Cross. The members of the well-chosen cast excellently portrayed their characters. The play was one of the best liked and well attended in the history of our high school.

It was indeed a display of cooperation among the members of the senior class.

JUNIOR CLASS PLAY



"IT PAYS TO ADVERTISE"

Mary Grayson	Phyllis Haight
Johnson	Calvin Hille
Comtesse DeBeaurien	Thora June McGillivray
Rodney Martin	Robert Heinemann
Cyrus Martin	Orville Moeller
Ambrose Peale	Claire Lofgren
Marie	Kathryn Pohl
William Smith	Albert Gale
Donald McChesney	George Burckhalter
Miss Burke	Alma Leisle
Ellery Clark	Orin McDermott
George Bronson	Eugene Heinemann

SANDWICH MEN

Ralph Wentworth, Victor Huppert, Paul Lightbody, Emmett Bauer,
Ivan Heimbigner, Vernon Rutz

The Junior class presented, "It Pays To Advertise" under the direction of Mr. Walter Kembel, on November 2. A hilarious evening's entertainment was provided by this three-act farce

SPORT EDITOR

EDITOR-IN-CHIEF

ART EDITOR



Howard Walenta

Virginia Slocum

Orin McDermott

ANNUAL STAFF



First row—Jeanne Kastle, snapshots; Thora June McGillivray, ads; Norma Lou Rosenoff, foreword; Arlene Schafer, class; **Second row**—LaVerne Cuff, class; Orlou Schafer, class; Hazel Shuler, music; Doris Danekas, social; **Third row**—Everett Stehr, photography; Marvin Ward, class; George Burckhalter, faculty; Claire Lofgren, sports, Robert Heinemann, sports.



"Junior Hardtime Dance"

Orville Moeller
Lois Rosenoff

"Junior-Senior Banquet" 1940

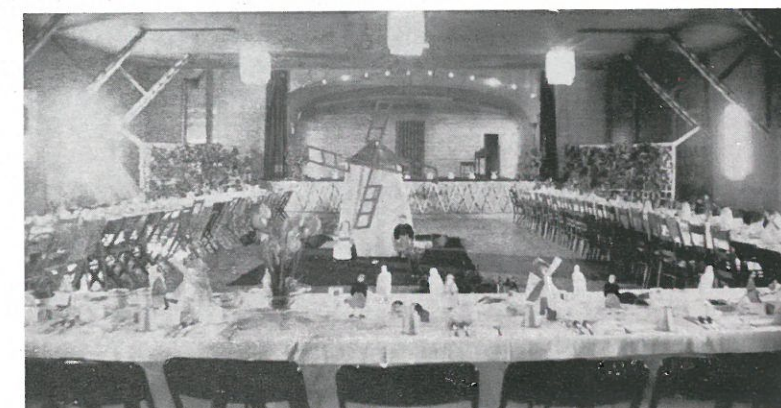

"Gleaner's Barn Dance"

Doris Danekas
Reuben Batt

STUDENT BODY COUNCIL



First row—Thora June McGillivray, Celia Ann Streeter, Shirley Vehrs, Ethel Christenson, Iva Mae Koch, Marian Hoefel, Hazel Shuler. **Second row**—Howard Walenta, Robert Heinemann, Doris Danekas, Claire Lofgren, Virginia Slocum, Virgil Schafer, Amanda Sielaff, Lois Rosenoff, Arlene Hille. **Third row**—Robert DeHart, Bill Schaefer, LeRoy Arlt, Tom Johnson, Bill McRae, Merril Schwartz, Phyllis Haight.

The student council is the executive-legislative body of the Associated Students of Ritzville high school. It is made up of five student body officers, the president and secretary of each class, the four homeroom presidents, and the duly elected representatives or presidents of the Boys' Federation and the Girls' Federation.

Their duties consist largely of the making of the necessary by-laws to regulate the government of the Associated Students, the settling of such difficulties as may arise between classes or other organizations within the school, the authorization of the expenditure of the funds of the student body, and aiding in the promotion and development of the student activities having the approval of the council.

(They meet regularly once every two weeks or as often as the business before the council demands.)

The philosophy of the administration and faculty of Ritzville high school calls for making the student democracy a reality, giving the students through their duly elected officers as much of a voice in the running of their school as their experience and the practical limitations of time will permit. This makes the student council the heart of the student government program.

AWARD STUDENTS

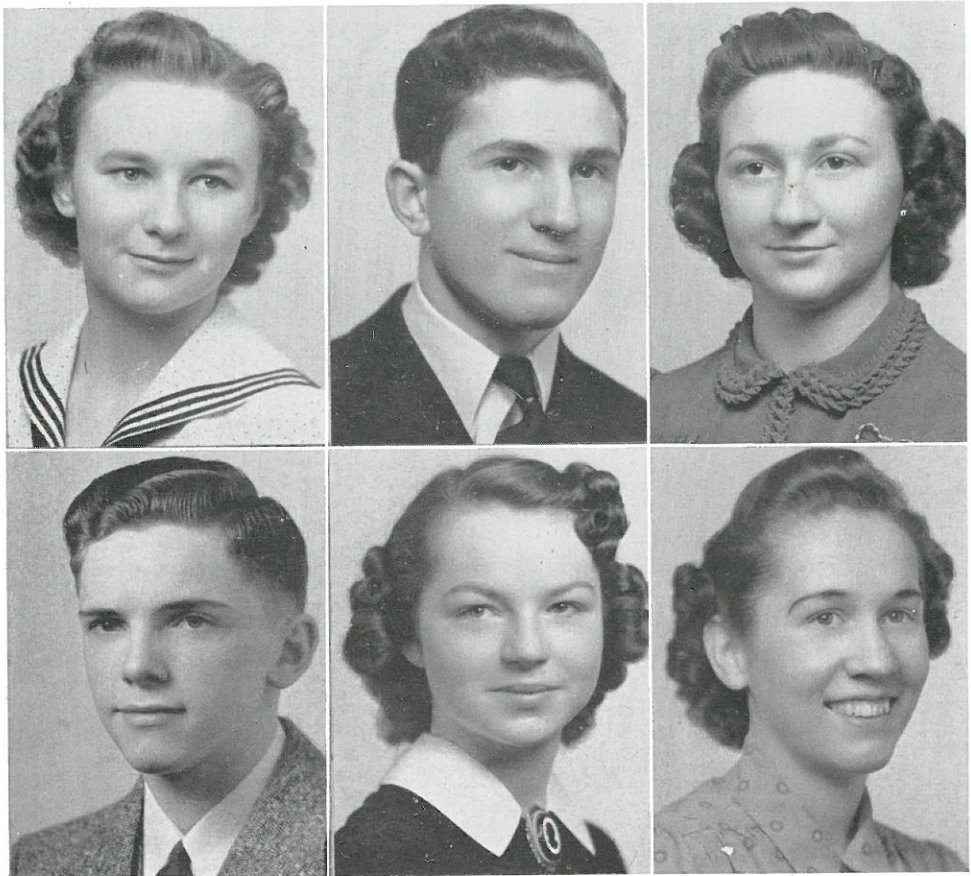

At the end of each year students who have been outstanding in different accomplishments in the senior high school are recognized. Their names are engraved on our Honor Roll Plaque, which is to remain in the trophy case. General requirements for all the plates on the plaque are: Student should be member of the senior class, he or she must be eligible scholastically. This year our award students are: (left to right)

- Marian HoefelMusic
- Howard WalentaInspiration, Achievement, Personality
- Doris DanekasGirls' Athletics
- Bill SchaeferDrama
- Lois RosenoffInspiration, Achievement, Personality
- Marguerite OlsonCreative Works

To inculcate into the high school athlete the desirability of developing a well-rounded personality through participation in a varied field of activities, and to give public recognition to an outstanding athlete and citizen each year, a winner name is to be engraved on the GRANT HAHN INSPIRATION TROPHY.

Howard Walenta, Bill Schaefer, and LeRoy Arlt will be awarded the honor of having their names engraved on this trophy.



Red
"R"
Club

Future
Farmers
of
America
Club

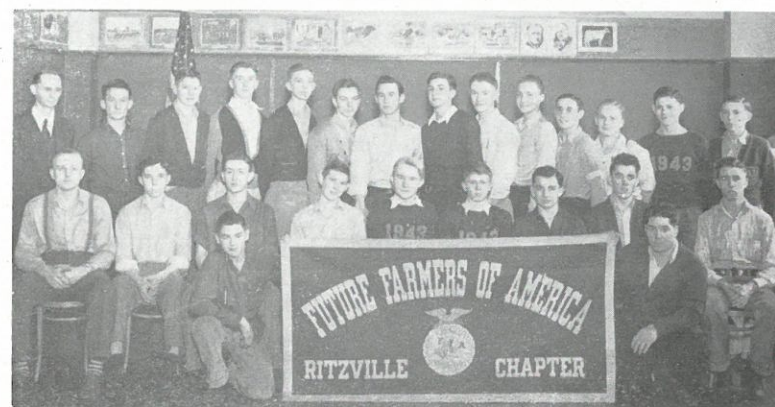

Girls'
League
Club



Ellen
H.
Richards
Club

Photography
Club

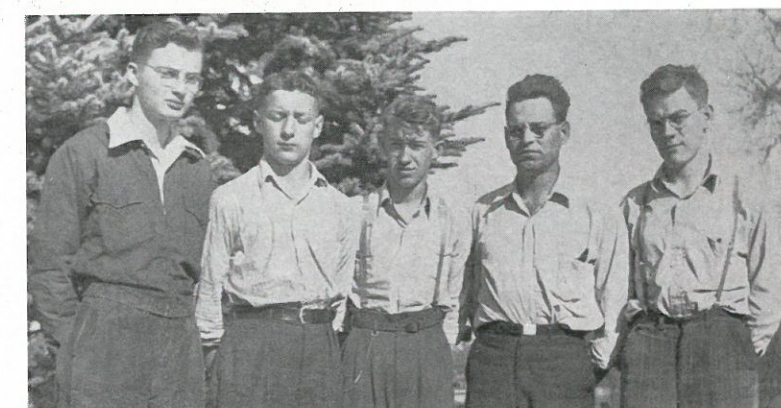

Drama
Club



STUDENT BODY OFFICERS

First row—Thora June McGillivray, Celia Ann Streeter. **Second row**—Hazel Shuler, Marian Hoefel, Lois Rosenoff.

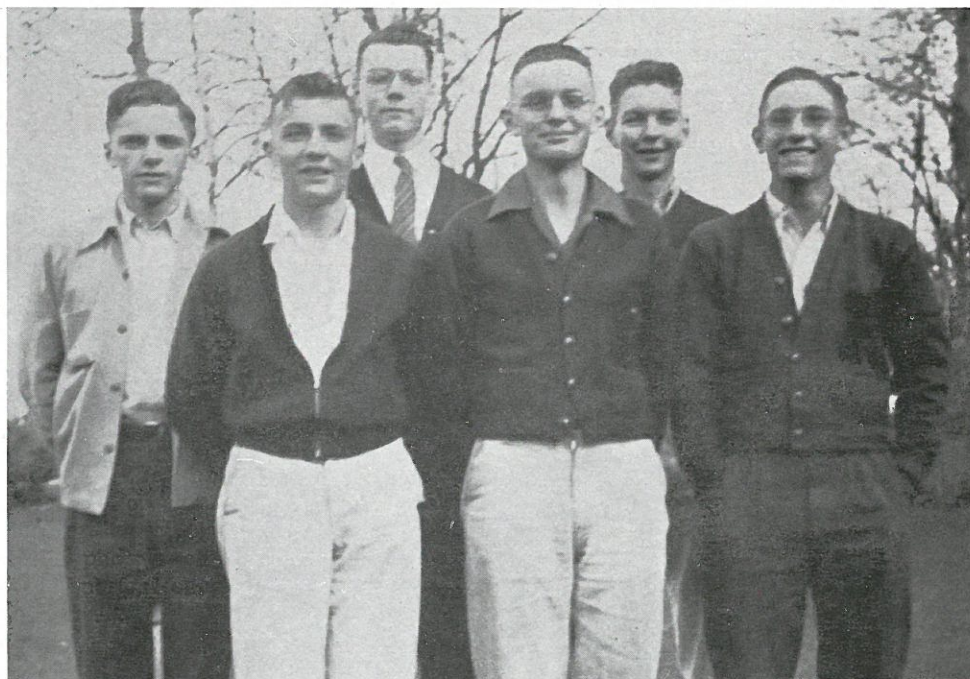

STAGE CREW

First row—Robert Heinemann, Calvin Hille, Eugene Heinemann. **Second row**—Bill Schaefer, Jim Campbell, Robert Reddie.

S P O R T S

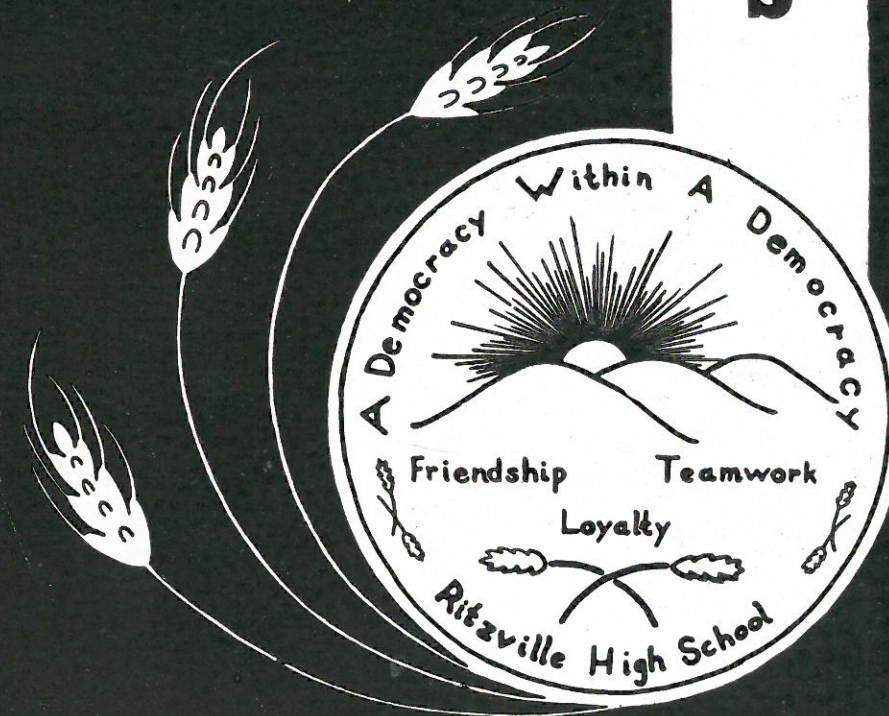

F O O T B A L L

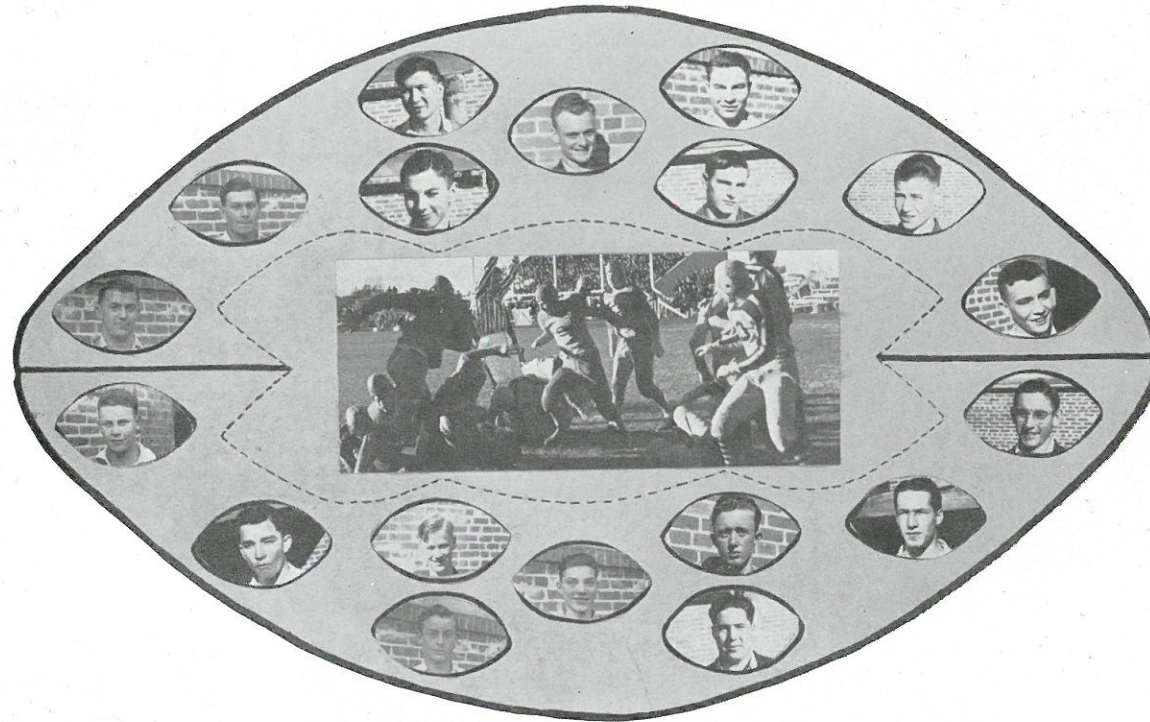

Upper half, left to right—Henry Wilhelm, Barney Streeter, LeRoy Arlt, Calvin Boos, Earl Lybecker, Assistant Coach, Wes Bauer, Alvin Klettke, Vern Schwisow, Robert Heinemann. **Lower half,** left to right—Don Keison, captain, Albert Kramer, Claire Lofgren, Aaron Leisle, Alvin Allert, Manager, Reuben Batt, Ralph Wentworth, Tom Johnson, Gene Heinemann.



DEL JONES
Coach

Ritzville took to the field this year with a small but spirited ball club. Although our line was not very large, it became known as one of the best in the conference. The Broncs usually held their opponents very well, would make nice runs up to the ten yard line and then lack the power of a big fullback. Coach Jones adopted a razzle-dazzle type of ball this year to fit his small, fast backfield. This worked magnificently in the middle of the field, but was restricted deep in the enemies territory. This should have been the spot for a jurrin-John Kimbrough, but alas, we lacked such a man.



HOWARD WALENTA
Football Inspirational
Award Winner

B A S K E T B A L L



Top picture, top row, left to right—Bill Schaefer, Don Keison, Vernon Maier, Wes Bauer, Tom Johnson, Stanley Johnson. **Bottom row,** left to right — Claire Lofgren, "Blatz" Schwisow, Howard Walenta, captain, Aaron Leisle.

Bottom picture, top row, left to right—Jim Campbell, manager; Ralph Wentworth, Orville Moeller, Don Keison, Tom Johnson, Wes Bauer, Stan Johnson, Coach Del Jones. **Center,** left to right—Pete Weber, assistant manager, Victor Huppert, Claire Lofgren, Bill Schaefer, Vernon Maier, LeRoy Arlt. **Bottom,** left to right—Sam Edwards, "Blatz" Schwisow, Howard Walenta, captain, Aaron Leisle.



Hindered by illness and injury the Broncs started the basketball season slowly. About midseason a different style of basketball was adopted—a fast, unorthodox style of defense, shoot when the rim is in sight, and enjoy the game, win, lose or draw. The spectators as well as the players enjoyed this type of ball. The boys' record did not look well in print, but to everyone concerned it was a most successful season.

There will be four lettermen graduating with six award winners back. These boys formed the backbone of this year's squad and will have gained much from this year's experience.

B A S E B A L L



First row—Vern Schwisow, Howard Walenta, Donald Schwisow, Pete Weber. **Second row**—Coach Jones, Raymond Borgens, Reuben Batt, Aaron Leisle, Leroy Arlt, Harold Tesch, Paul Lightbody. **Third row**—George Fahler, Kenneth Heimbigner, Ivan Heimbigner, Orville Moeller, Vernon Maier, Ernst von Olnhausen, Victor Huppert.

The Bronco's baseball hopes for this year are pinned upon four seniors, one junior, and four sophomores. With this ball club Coach Jones' boys will be a definite threat to every opposition. The Broncos stand first in the league so far this year with a 12 to 0 one-hit win over Harrington.

SENIOR PLAYERS

We are sorry to lose our senior players. Donald Schwisow (Don), Vern Schwisow (Blatz), are two lettermen, Howard Walenta (Howie) is a three letterman and LeRoy Arlt (Eb) a two letterman.

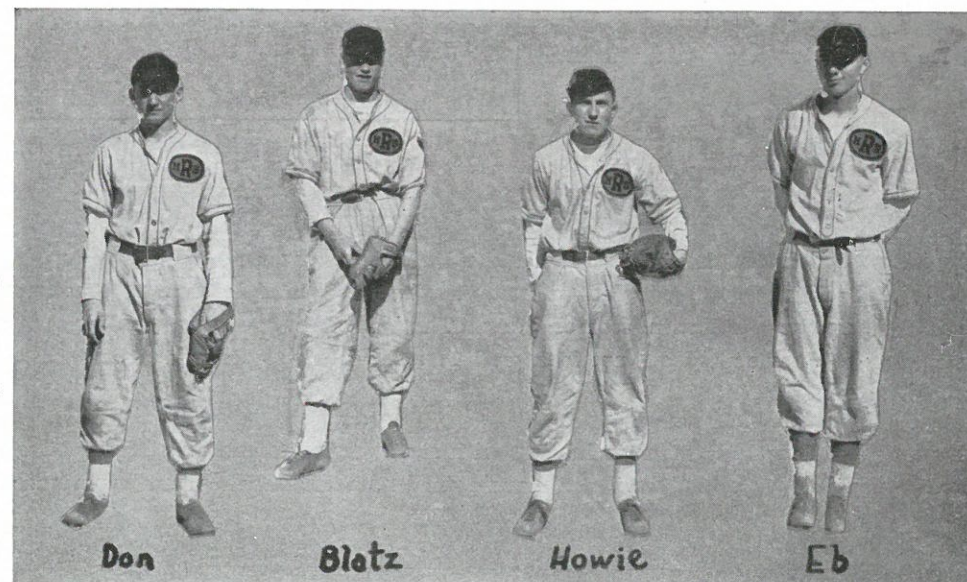

T R A C K T E A M



First row—Ed. Faure, Howard Selcho, Red Wentworth, Calvin Hille, Joe Newland. **Second row**—Harold Bauer, Manager, Burton Williams, Don Smith, Alvin Klettke, Gene Heinemann, Harvey Dirks. **Third row**—Ralph Schafer, Bill McRae, Don Keison, Al Gale, Tom Johnson, and Earl Lybecker, coach.



Don Smith, Ralph Schafer, Calvin Hille, Alvin Klettke, Gene Heinemann

Don Keison
Red Wentworth

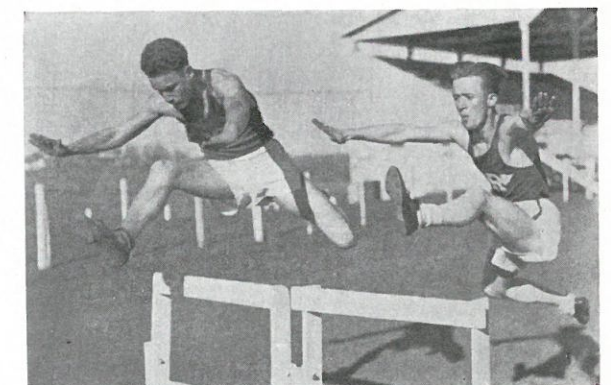

T E N N I S

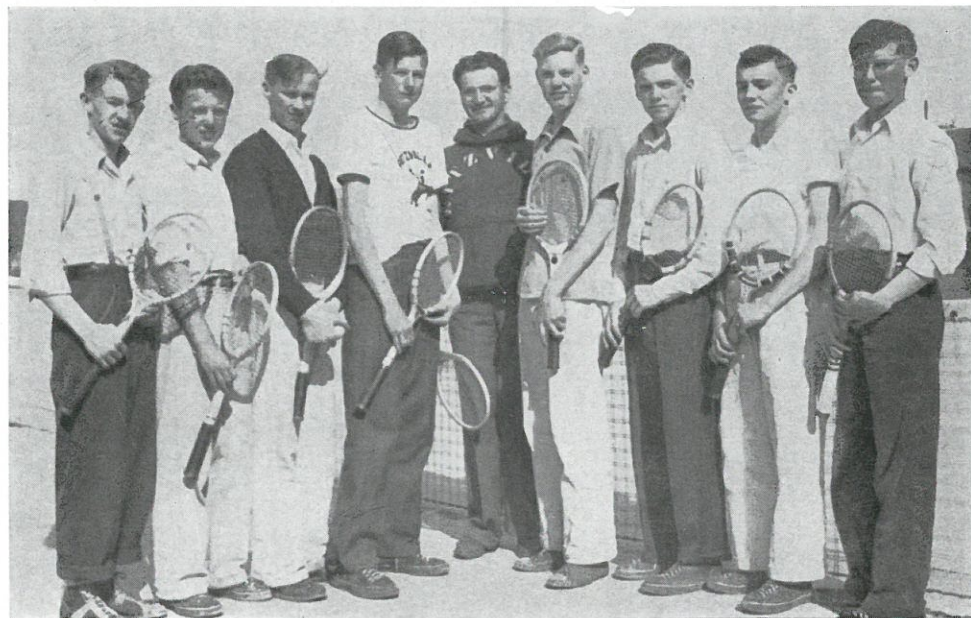

BOYS' TENNIS

Reading from left to right—Glenn Rehn, Sammy Edwards, Claire Lofgren, Stanley Johnson, Mr. Kembel (Coach), Gordon Smith, Bill Schaefer, Robert Heinemann, and Harley Burghard.

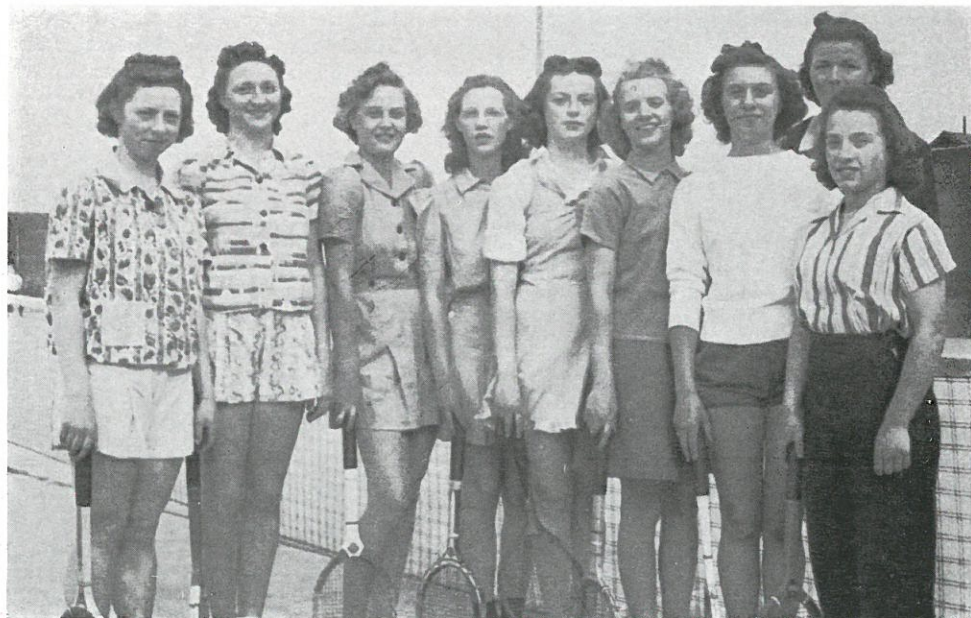

GIRLS' TENNIS

Reading from left to right—Norma Lou Rosenoff, Doris Danekas, Elizabeth Browiak, Ethel Christenson, Lois Rosenoff, Hazel Shuler, Jeanette Ott, Miss Rothacker (Coach), and Jeanne Kastle.



ACE'S HOMEROOM BASKETBALL CHAMPIONS

First row—Celia Ann Streeter, Elizabeth Browiak, Arlene Schafer. **Second row**—Norma Lou Rosenoff, Virginia Slocum, Normadine King.



JOKER'S HOMEROOM VOLLEYBALL CHAMPIONS

First row—Orlou Schafer, Dorothy Krause, Allaine Weise, Ruth Geist, Betty Jane Selcho. **Second row**—Thora June McGillivray, Ethel Christenson, Jeanette Ott, Lois Rosenoff, Alma Leisle.

S N A P S H O T S

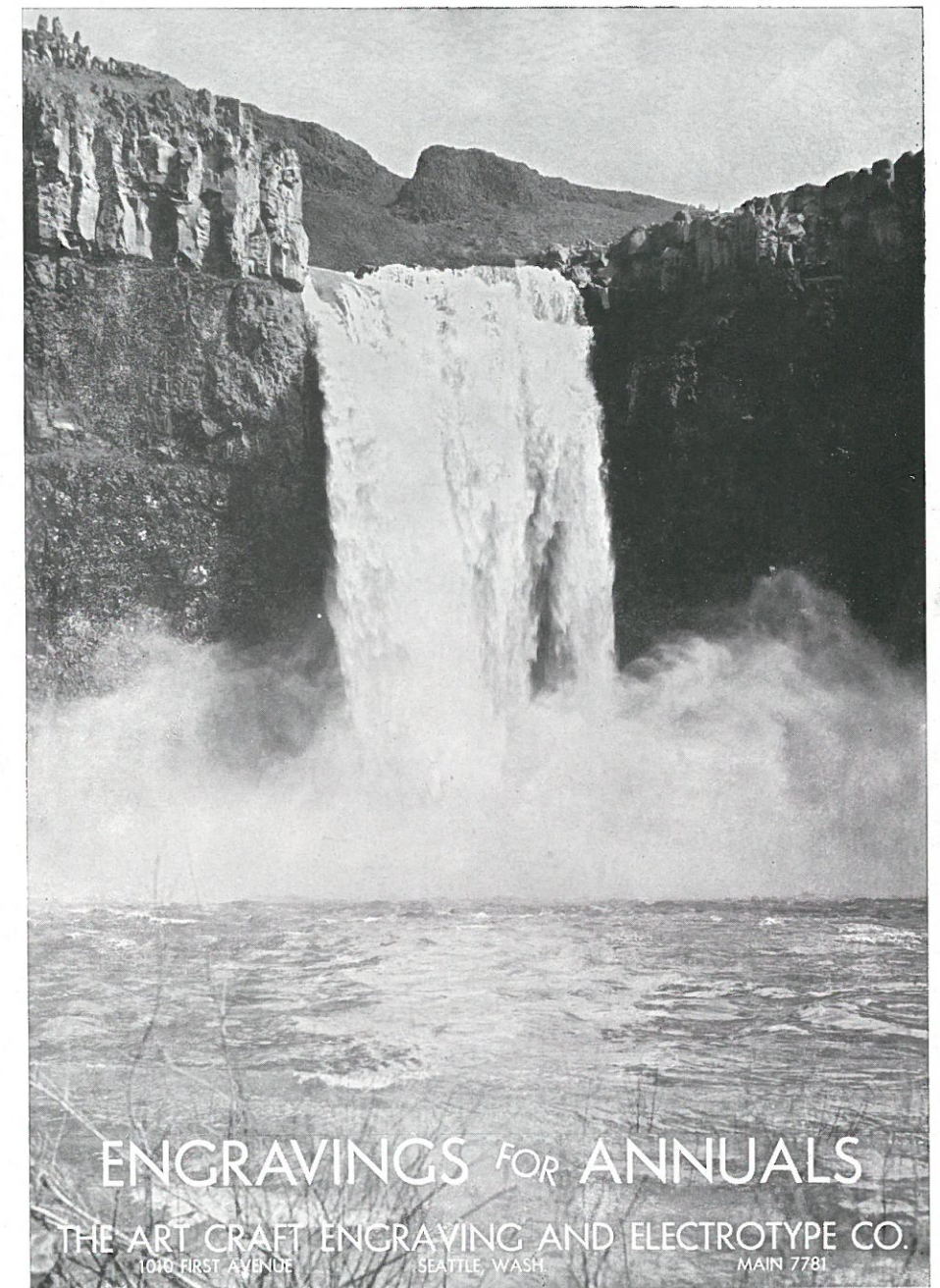

ENGRAVINGS FOR ANNUALS
 THE ART CRAFT ENGRAVING AND ELECTROTYPE CO.
 1010 FIRST AVENUE SEATTLE, WASH. MAIN 7781

GAMBLE STORE

Tires - Batteries - Paints
Hardware - Auto Supplies

The Friendly Store

Congratulations Seniors

Michaels Stern Clothing
Black Bear Sports Wear

Marshall's
STORE FOR MEN
RITZVILLE, WN.

Kendrick Studio

Portrait and Commercial
PHOTOGRAPHER

•
Kodak Finishing
•

Phone 221
Ritzville, Washington

Our Congratulations To The Graduates

Y OU have finished
one task
That prepares you
for another.
In whatever the
other task may
be We wish
you success

Ritzville Trading Co.

GOOD LUCK BRONCOS

•

Ritzville Drug Co.

Sporting Goods

BEST WISHES

For a successful
Annual

Dr. Willis Tiller
DENTIST

Ford - Mercury - Lincoln-Zephyr and Ford Trucks

This year more than ever before,
the facts favor FORD.

The best buy for your money.
Let us show you the new models.

Ritzville Motor Co.

Phone 2

Compliments Of

Ritz Theatre

Show Place of the Big Bend

Ott Motor Co.

"World's Leading Builder of Sixes"



Official AAA Wrecker Service

Main and Division

Phone 12

The Service Grocery

Your Money Saving Food Store

L. C. NAUDITT MONTY HINSHAW

PAUL MEYER

Table Supply Co.

KIEHN AND SONS

Groceries and Vegetables

Fresh Meats

65 PHONE 84

RITZVILLE ELECTRIC BAKERY

The Home of
MILK MAID BREAD
AND
BAKERY PRODUCTS

Ritzville, Washington

CHRISTIAN'S

GRADUATION PORTRAITS

"Exquisite but not Expensive"

● To the Graduates—

We greatly appreciate your patronage and hope to have the pleasure of serving you again in the future.

- At CHRISTIAN'S you are assured of the utmost value and workmanship of highest excellence.

—Fredric and Sylvia Christian.

CHRISTIAN'S

104 N. Howard St.

Spokane, Wash.

M. M. STRECK

DODGE - PLYMOUTH MOTOR CARS

AND DODGE TRUCKS

Phone 453

Ritzville, Washington

GRADUATION GIFTS

BULOVA

WATCHES

ELGIN

A. H. VARNES

Jeweler

Ritzville, Washington

Phone 40-J

The Master Engravers

COMMENCEMENT
ANNOUNCEMENTS

CLASS JEWELRY
DIPLOMAS

WEDDING
ANNOUNCEMENTS

115 S.W. Fourth Avenue
Portland, Oregon

Eat at

LAN'S CAFE

Else we both go hungry

All electric cooking and
AIR CONDITIONED

THE SNOW HUT

HEADQUARTERS

for

GIANT SHAKES and MALTS

Compliments
Of
J. C. PENNEY CO.

BEST WISHES
FOR A SUCCESSFUL
ANNUAL
•
Wentworth Jewelry
Store

TASTY FOOD SERVICE

Reasonable Prices

Womack's Cafe

Comfortable Chairs
and booths

BENEDICT'S
Beauty Shoppe

Permanents - Finger Waves - Marcells

Phone 87

White River
Lumber Company

Dealers In

Building Material

Financing by monthly payments
if desired

A. B. SETTERLAND, Mgr.

Phone 67

Potlatch Lumber Co., Inc.

BEN KENDRICK, Manager

Lumber - Paint

Building Material
and Fuel

Ritzville Branch
Old National Bank &
Union Trust Co.

Of Spokane

Member of Fed. Dep. Ins. Corp.

Compliments Of

Safeway Stores

Where Your Dollar
Buys Most

DR. LOYD HAIGHT

X-RAY

DENTIST

Ritzville, Washington

THIS BOOK . . .

Is The Best Advertisement
We Know Of
for Journal-Times Printing

RITZVILLE *Journal-Times*
Bill Wilmot, Publisher Telephone 20-J